PROCEEDINGS

OF THE

SUPREME COUNCIL

OF

Sovereign Grand Inspectors-General of the
Thirty-third and Last Degree

ANCIENT AND ACCEPTED SCOTTISH RITE

FOR THE

DOMINION OF CANADA

ANNUAL SESSION
CITY OF VANCOUVER, BRITISH COLUMBIA
THIRD AND FOURTH DAYS
OF SEPTEMBER,

1935

WILLIAM H. WARDROPE, 33°, HAMILTON, ONTARIO
M.·.P.·. Sov. Gr.·.Commander

W. H. DAVIS, 33°, HAMILTON, ONTARIO
Grand Secretary-General H.·.E.·.

PROCEEDINGS

OF THE

SUPREME COUNCIL

Sovereign Grand Inspectors-General of the Thirty-third and Last Degree of the

ANCIENT AND ACCEPTED SCOTTISH RITE OF FREEMASONRY

FOR THE

DOMINION OF CANADA

1935

The Supreme Council of Sovereign Grand Inspectors-General of the Thirty-third and Last Degree of the Ancient and Accepted Scottish Rite Freemasonry for the Dominion of Canada, assembled in Annual Session in the Masonic Temple, Seymour and Georgia Streets, in the City of Vancouver, Province of British Columbia, the third day of September, 1935, corresponding to the fourth day of the Hebrew month Elul A∴H∴ 5696.

OFFICERS PRESENT:

William H. Wardrope, M∴P∴ Sovereign Grand Commander.
John A. Rowland, Puissant Lieutenant Grand Commander.
Alex. F. C. Ross, Grand Chancellor.
Alex. F. C. Ross, Illustrious Deputy for Quebec.
Jabez Miller, Illustrious Deputy for Manitoba.
Harry H. Watson, Illustrious Deputy for British Columbia.
Edward A. Braithwaite, Illustrious Deputy for Alberta.
Stewart C. Burton, Illustrious Deputy for Saskatchewan.
Walter H. Davis, Grand Secretary-General, H∴E∴
John A. Rowland, Grand Treasurer-General, H∴E∴
William M. Logan, Grand Prior.

Lewis F. Riggs, as Grand Master of Ceremonies.
William J. Major, Grand Marshal.
Oliver E. Stanton, as Grand Standard Bearer.
John A. Dobbie, Grand Captain of the Guard.

The Supreme Council was opened in General Session at 10.20 o'clock a.m.

On motion of Ill∴ Bro∴ Stanton, seconded by Ill∴ Bro∴ Major, the proceedings of the last Annual Session having been printed and distributed, were accepted as read and adopted.

The Secretary-General called the Roll and the following Brethren answered to their names:

ACTIVE MEMBERS S∴ G∴ I∴ G∴ 33°

Illustrious Brothers

Lewis F. Riggs
Edward A. Braithwaite
John McKnight
Alex. F. C. Ross
Walter H. Davis
Jabez Miller
William M. Logan
William H. Wardrope
Stewart C. Burton
John A. Rowland
Harry H. Watson
William J. Major
Murdoch J. Macleod
Arthur S. Gorrell
Oliver E. Stanton
John A. Dobbie
James A. Henderson
Francis J. Burd
Derwyn T. Owen

HONORARY INSPECTORS-GENERAL, 33°

Illustrious Brothers

George T. Bragg
Frank M. Morgan
William C. Ditmars
James McCauley
William B. Tate
Stephen H. Murphy
Charles S. Hamilton
John E. Laidlaw
Alexander H. McKee
James W. White
Frank A. Copus
William S. Park
Frank S. McKee
John R. C. Evans
Robert F. Green
Stuart H. Lees

Ill∴ Bro∴ W. M. Logan introduced Ill∴ Bro∴ William S. McCrea 33° and Ill∴ Bro∴ Louis G. Clarke, 33°, Active Members of the Supreme Council of the Southern Jurisdiction U.S.A.

The Sovereign Grand Commander received them with cordial words of welcome and assurance of fraternal regard.

The Secretary General called the roll of Representatives, near our Supreme Council, for other Supreme Councils.

The following Representatives answered the call and were welcomed by the Sovereign Grand Commander. The Representatives gave brief oral reports of their connection with the various Councils.

W. J. Major for Central America
F. J. Burd, for Argentine Republic.
W. H. Wardrope for Austria
J. A. Dobbie for Bolivia
J. McKnight for Chile
S. C. Burton for Cuba
D. T. Owen for Czecho-Slovakia
A. F. C. Ross for Ecuador
H. H. Watson for Egypt
W. H. Davis for France
E. A. Braithwaite for Greece
W. M. Logan for Ireland
L. F. Riggs for Mexico
M. J. Macleod for Panama
A. S. Gorrell for Paraguay
J. Miller for Peru
O. E. Stanton for Poland
J. A. Henderson for Switzerland
J. A. Rowland for Turkey

Expressions of regret re inability to attend this Session of Supreme Council were received from the following:

From the Southern Jurisdiction U.S.A.

John H. Cowles, Sovereign Grand Commander
W. P. Filmer, San Francisco
F. C. Schramm, Salt Lake City
H. W. Witcover, Darlington
F. C. Patton, Omaha
T. J. Harkness, Asheville
T. G. Fitch, Wichita
W. R. Reed, Fargo
S. C. Warner, Denver
S. G. Donaldson, Yankton
A. U. Thomas, McAlester
C. A. Moffett, Birmingham
C. F. Kleinknecht, Acting Secretary-General

From the Northern Jurisdiction, U.S.A.

Melvin M. Johnson, Sovereign Grand Commander.
John S. Wallace, Lieut. Grand Commander
S. O. Spring, Chicago.
F. W. Hamilton, Boston
H. L. Ballou, Chester.
J. Ashton, Jr., Titusville
A. D. Agnew, Milwaukee
N. G. Abbott, Providence
L. B. Winsor, Grand Rapids
J. B. Mullan, Rochester
H. N. Laflin, Milwaukee
A. D. Prince, Lowell
J. C. Arnold, Augusta
W. S. Rial, Greensburg
W. H. H. Chamberlain, Syracuse
G. E. Bushnell, Detroit
C. H. Spilman, Grand Secretary-General.

Rt. Hon. the Earl of Donoughmore, Sovereign Grand Commander, England &c.
T. J. Matthews, Grand Treasurer-General, England &c.
John C. F. Tower, Grand Secretary-General, England &c.
C. C. Nisbet, Sovereign Grand Commander, Scotland.
Hon. Justice Gerald FitzGibbon, Sovereign Grand Commander, Ireland.
Rene Raymond, Sovereign Grand Commander, France
J. M. Madriaga, Sovereign Grand Commander, Argentine
E. Jorge, Grand Secretary-General, Argentine
J. M. Sampaio, Sovereign Grand Commander, Brazil
T. E. Asturias, Sovereign Grand Commander, Central America
L. Gaitan, Grand Secretary-General, Central America
S. S. Militchevitch, Lieut. Grand Commander, Yugo-Slavia
A. Palma, Grand Secretary-General, Chile
C. S. Urdinibia, Grand Secretary-General, Cuba
P. W. Vandoorn, Grand Secretary-General, Holland
T. E. Ramos, Grand Secretary-General, Mexico
M. H. Barrozo, Grand Secretary-General, Spain
M. Nihat, Grand Secretary-General, Turkey

The following members in Canada sent regrets:

Active Members S ∴ G ∴ I ∴ G ∴ 33°

A. F. Webster
F. J. Howell
D. G. McIlwraith
J. H. Winfield
G. D. Ellis
George Moore
T. Lees
A. McDougall
R. W. Clewlo
W. N. Duff
A. B. Wood

Honorary Inspectors-General 33°

H. H. Campkin
J. Scroggie
J. C. Jones
H. S. Park
J. E. Keays
A. E. Santo
G. R. Lloyd
E. A. Olver
W. M. McCombe
A. G. Bain
N. F. Patterson
G. H. Ross
A. Cowan
F. K. Ebbitt
J. M. Rudd
A. P. L. Goering
L. F. Stephens
F. R. Bennetto
A. H. Baker
S. Vila
M. L. McPhail
J. Hackenley
R. V. Harris
P. T. Ward

The Supreme Council was called off and a Lodge of Perfection 14° was declared open. A large number of Brethren who had been in waiting were admitted to the chamber.

The Sovereign Grand Commander then delivered his Annual Address as follows:

To the Supreme Council of the Ancient and Accepted Scottish Rite for the Dominion of Canada.

Peers and Brethren:

This is the first opportunity I have had to formally thank you for the honour you conferred upon me in electing me to the responsible and very honourable office of Most Puissant Sovereign Grand Commander of the Supreme Council 33°.

Although I am quite conscious of my limitations I trust I may not prove wholly unworthy of the confidence you have reposed in me.

I do not expect to vie with the Most Puissant Sovereign Grand Commanders who have preceded me and whose names are high on the Roll of Honour, but I will do what in me lies to serve you and our Order efficiently.

Our triennial Session at Montreal was, as it always has been in our "Grand East", notable for the hospitality shown us by our Hosts, who are past masters in the art of entertaining their guests.

There is no place where a Mason can so truly say

"Happy to meet,
Sorry to part,
Happy to meet again."

as in Montreal.

In our small body we are naturally drawn very closely to one another and form a Brotherhood not in name only but in very truth. Our "Good byes" to one another if not on the lip are in the heart "God be with you" as we close our Supreme Council for one year and disperse till the next meeting is called.

As we part there must always pass through the mind of each one of us "Will our circle be complete a year hence?"

Necrology

We now mourn the passing of three of our active members. Ill. Bro. Elias Talbot Malone 33°, Past Grand Treasurer-General of this body for many years died the 9th day of October, 1934. His death was not unexpected. He had

enjoyed a long, honourable, and very distinguished Masonic life, particulars of which will appear in our annual proceedings. He will be greatly missed by his Brethren who held him in high esteem and warm affection.

Ill. Bro. Alex. Chisholm 33°, was amongst our youngest active members. His passing on the 22nd of July, 1935, was a shock to many of us who had not heard of his short illness. The bodies of the Rite in Toronto will miss his efficient work and his wholesome companionship. Particulars of his Masonic career will appear in our annual proceedings.

Your Grand Commander attended the funerals of each of these Brethren and was greatly impressed with the evident affection of very large numbers of mourners, friends, and citizens who in each case followed our Brethren to their last earthly resting place.

Ill. Bro. Frank Goodell Wait, M.A., 33°, passed away on the 14th day of August, 1935, after a long and wearing illness borne with Christian fortitude.

He was created an active member of the Supreme Council on the 23rd day of October, 1919, and was always a painstaking and faithful fellow worker.

Although his illness has prevented him during the last few years from taking the active interest he was wont to do formerly his loss will be felt in our ranks. Particulars of his Masonic career will appear in our annual proceedings.

The following honorary members of our Supreme Council 33° have passed away since our last annual convocation.

Ill. Bro. James Alexander Ovas 33°.

Ill. Bro. Frederick Marr 33°.

Ill. Bro. James Robert Moodie 33°.

Ill. Bro. James Gray 33°.

Ill. Bro. Albert James Walker 33°.

Ill. Bro. Canon Allan Pearson Shatford 33°.

Ill. Bro. Robert Baird 33°.

I recommend that suitable memorial pages commemorating the services of our deceased members be prepared and printed in the annual proceedings.

While these honorary members were not so well known in Supreme Council as those of us who require, on account of the offices we fill, to attend each year they were in their own Lodges of Perfection, Chapters of Rose Croix, and Sovereign Consistories considered almost indispensable and when the end came, so far as earthly joys and duties are concerned, they were as sincerely mourned and as greatly missed by those whose lives they had made better and happier and fuller.

Foreign Jurisdictions

To the officers and members of the following Supreme Councils 33° Ancient and Accepted Scottish Rite, we tender our sincere sympathy on account of the losses they have suffered by the deaths of the following distinguished Brethren.

ARGENTINA REPUBLIC:—

Dr. Alejandro Sorondo 33°, December 29th, 1934.

AUSTRIA:—

Frederick G. Walker 33°, Sovereign Grand Commander.
Johannes Carl Barolin 33°, Past and Honorary Grand Commander.

IRELAND:—

Harper Campbell Perry 33°, March 15th, 1935, Grand Chamberlain.
Samuel D. Budd 33°, August 12th, 1934, Late Grand Captain of Guard.

NETHERLANDS:—

Jonas Van's Heer Arendskerke 33°.
Arie De Geus 33°.

SPAIN:—

Jose' Maria Rodriguez Y. Rodriguez 33°, December 11th, 1934. Sovereign Grand Commander.

UNITED STATES:—(SOUTHERN JURISDICTION):—

Fred. C. Schramm 33° Grand Minister of State.
Louis Block 33°, June 3rd, 1935. Sovereign Grand Inspector General of the Supreme Council in Iowa.

VENEZUELA:—

Gregorio Medina Martinez 33°.

Representatives

I have recommended the following Illustrious Brethren as representatives near us in the Supreme Councils hereunder mentioned.

Argentine Republic—Ill. Bro. Francis J. Burd.
Czecho-Slovakia—His Grace Derwyn T. Owen.
Ireland—Ill. Bro. W. M. Logan.
Paraguay—Ill. Bro. Dr. A. S. Gorrell.
Switzerland—Ill. Bro. James A. Henderson.

I have received notice of the appointment of His Grace Ill. Bro. Derwyn T. Owen, Ill. Bro. W. M. Logan and Ill. Bro. Francis J. Burd, by the several Councils to which our Brethren were recommended.

I have not yet received notice from Paraguay as to my recommendation of the appointment of Ill. Bro. Dr. A. S. Gorrell or from Switzerland as to my recommendation of the appointment of Ill. Bro. James A. Henderson, but I have no doubt these will be approved of in due time.

I have approved of the recommendation of Most Puissant Sovereign Grand Commander Cowles that Stanley C. Warner should be the representative of this Supreme Council near the Supreme Council 33° for the Southern Jurisdiction of the United States and I have so appointed the said Ill. Bro. Stanley C. Warner, Grand Standard Bearer, as the representative of this Supreme Council near the Supreme Council 33° for the Southern Jurisdiction of the United States.

I have also approved of the recommendation of the Most Puissant Sovereign Grand Commander of Panama, Guillermo Andreve 33°, that Dr. Hector Valdes 33°, be our representative near the Supreme Council of Panama.

Visitations

On the 22nd of October 1934, I accepted an invitation as a Past Grand Master of the Grand Lodge of Canada in the Province of Ontario and also as the Sovereign Grand Commander of the Ancient and Accepted Scottish Rite to attend and take part in an anniversary service in St. Jude's Anglican Church, Brantford. The attendance of the Brethren in all ranks of Masonry was very large, the church being crowded.

On the 30th of October 1934, I attended a luncheon given at the Royal York Hotel by the Toronto Brethren of Moore Consistory. This luncheon was given with a view to increasing the interest of the members of Moore Consistory, living in Toronto, in Scottish Rite matters. The speaker was His Grace Most Reverend Derwyn T. Owen 33°. The attendance was large and the interest was great. The address of Ill. Bro. Owen 33° was much appreciated.

I received an invitation to attend the Toronto Lodge of Perfection on the 12th of November 1934. The lodge room was crowded and the exemplification of the 8th degree by the Toronto Lodge of Perfection was as usual most dignified and impressive. I was received as the Most Puissant Sovereign Grand Commander most cordially. The evening was a great success. A large delegation of the Hamilton Brethren accompanied me on that occasion.

I received an invitation to attend the London Lodge of Perfection on the 21st of January, 1935. This was intended as a formal reception for the Sovereign Grand Commander. There was a large attendance and we had a delightful evening. The work of the London Brethren in the 14th degree was up to the usual high standard. I was accompanied by Ill. Bro. Dr. McIlwraith 33°, Deputy for Ontario, Ill. Bro. W. H. Davis 33°, Ill. Bro. James A. Henderson 33°, and a number of other Hamilton Brethren.

On the 10th and 11th of February 1935, your Sovereign Grand Commander, accompanied by Ill. Bro. Dr. McIlwraith 33°, Deputy for Ontario, Ill. Bro. James A. Henderson 33°, and Ill. Bro. George W. Ballard 33°, visited Windsor where we witnessed the 4th, 5th, 7th, 13th and 14th degrees exemplified. Your Sovereign Grand Commander was formally received with every token of Brotherhood. The Brethren in Windsor have been discouraged for some time but after receiving some

very timely advice from Ill. Bro. McIlwraith 33°, Deputy for Ontario, who is a very wise counsellor, they seemed to take new heart and we hope that better times are in store for them.

Having received an invitation as your Sovereign Grand Commander to the Annual Convocation of the Royal Arch Masons of Canada in Kitchener, I attended the same on the 26th and 27th of February and was received as the Sovereign Grand Commander of the Ancient and Accepted Scottish Rite for the Dominion of Canada. These visits to other bodies of Masonry are very valuable as it enables the ideals of the Ancient and Accepted Scottish Rite to be presented to many Brethren and Companions who never have other opportunities of meeting members of the Rite or learning anything of our teachings and ambitions.

On the 28th of February 1935, the annual meeting of the Elgin Lodge of Perfection was held. I was formally received as the Sovereign Grand Commander. There were large delegations from both Hamilton and Toronto present. The election and installation of officers was conducted by Ill. Bro. Dr. McIlwraith 33°, Deputy for Ontario. One of the many pleasant features of the evening was the presentation of Honorary Life Membership Certificates to Ill. Bro. A. F. Webster 33°, Past Sovereign Grand Commander, Ill. Bro. F. J. Howell 33° Past Lieut. Grand Commander and Ill. Bro. George Moore 33° Past Deputy for Ontario, as a token of appreciation of the members of Elgin Lodge of Perfection for these distinguished Brethren, who since the institution of Elgin Lodge of Perfection had never ceased to take a lively interest in its progress.

On the 18th of April I attended the Maunday Thursday ceremony of the Toronto Chapter of Rose Croix. There was a very large attendance and the ceremonies were very impressively conducted. Many of the members paid very sincere tributes to the officers for placing before them a spiritual feast.

In all these visits the attitude of the Brethren to the governing body has been most loyal and your Sovereign Grand Commander, at all meetings where degrees were conferred, has been impressed not only by the sincerity with which the Brethren did their work but in many cases by the outstanding ability shown in portraying our ideals.

Ill. Bro. F. J. Howell 33°

On the 20th day of December 1935, a complimentary dinner was given at the Tamahaac Club, Ancaster, by the members of the Supreme Council living in the Valley of Hamilton in honour of Ill. Bro. F. J. Howell 33° Past Lieut. Grand Commander of the Supreme Council.

The Brethren wished to testify to the strong hold that Ill. Bro. Howell 33° had on their affections, and the great admiration they had for his outstanding qualities, as a man, a citizen, a Mason, and a friend.

These sentiments were embodied in an illuminated address presented to Ill. Bro. Howell on behalf of the Brethren by the Sovereign Grand Commander.

Ill. Bro. Howell in accepting the address made an interesting and feeling reply.

The gathering was a most delightful one.

Conference at Brussels

In accordance with the sanction of the individual members of the Supreme Council your Sovereign Grand Commander, accompanied by his daughter Mrs. Arthur W. Allan, set out on the 5th June to attend the conference of the representatives of the Supreme Councils 33° Ancient and Accepted Scottish Rite from different parts of the two hemispheres who had agreed to assemble on the 15th of June 1935, in conference at Brussels in Belgium.

We sailed by the "Normandie", the great new vessel of the French Line, on the 7th of June from New York. After touching at Plymouth to allow passengers destined for England to land we arrived at Havre in France in the early evening of June 12th and immediately took a special train from Havre to Paris. We sailed by the Normandie in order to enjoy the fellowship of the delegation from the Northern Jurisdiction of the United States. We were well repaid as all our companions were most congenial and friendships were formed that I hope will endure throughout our lives.

We remained in Paris until Saturday morning the 15th of June and reached Brussels about 1 o'clock p.m. The

conference was opened on Saturday afternoon June 15th and after Ill. Bro. Armand Anspach, Sovereign Grand Commander of Belgium was elected Chairman of the Conference and Ill. Bro. Georges Petre was elected Secretary, we listened to an able address of welcome by the newly elected Chairman. The conference was then divided into three committees. Committee No. 1 being for the purpose of considering legitimate and regular Supreme Councils and their organization. Committee No. 2 being for the purpose of considering protection against irregular and clandestine organizations. Committee No. 3 being for the purpose of considering unification of the Rite.

A certain number of delegates to the conference were appointed to each of these committees. The committees worked independently of each other and it was only on the last day that the conference again met as a whole. Each of the committees that had been engaged in the portion of work assigned to it then gave a synopsis of its findings and the conference as a whole then adopted or rejected as it saw fit the findings of the several committees.

The committee of which I was a member listened generally to the difficulties of the Ancient and Accepted Scottish Rite in the several countries which the members represented. They were working under great and sometimes insurmountable difficulties. The powers that opposed Masonry in all the Continental European countries were and are very powerful and, rightly or wrongly, are afraid of Masonry and what they term the underground work, that is a political menace to the several countries.

The work was carried on in French and English with occasional interlardings of Spanish. As your Sovereign Grand Commander unfortunately knows nothing of the French language he must confess that he lost a great deal of what was said by the different members of the committee. There was an interpreter who gave a translation of what each speaker had said. Your Sovereign Grand Commander, however, came to the conclusion that it took the interpreter a much shorter time to state what was said than it had taken the member to say in French or Spanish what were the difficulties of the Ancient and Accepted Scottish Rite in the part of the world which he represented before the members of the committee. This is intended as no reflection on the interpreter, who was a brother of high standing and a high sense of his duty.

We were helped very much on these several committees by Most Puissant Sovereign Grand Commander Cowles, Sovereign Grand Commander of the Southern Jurisdiction of the United States, who has had great experience with the various members of the Supreme Councils which were meeting at Brussels and who is respected, trusted, and loved by all the members. We also depended on Most Puissant Sovereign Grand Commander Melvin M. Johnson, Sovereign Grand Commander for the Northern Jurisdiction of the United States who, while having occupied the position of Sovereign Grand Commander for a much shorter period than Sovereign Grand Commander Cowles, has had prior experience with our Brothers from all parts of the world. He is an able man, whose great common sense and learning will prevent him from being unduly influenced to the hurt of the Ancient and Accepted Scottish Rite. The result, I believe, is that in all these committees, while there were many difficult questions to endeavour to solve, the Conference as a whole was very conservative in the conclusions arrived at.

It was decided that we could not have written communications with the Governments or Powers that be in any of these several countries in an endeavour to explain our Masonic beliefs and aims and with a view to help Masonic bodies that were suffering from persecutions.

It is very hard for those of us in the United States and Canada to realize the difficult positions in which the Supreme Councils, especially on the continent of Europe, find themselves, and, fighting as they are with their backs to the wall, they may not be so careful, as we would be, in expressing their intentions to those powers in the different parts of Europe who are trying to exterminate Masonry in all its forms.

On Saturday night the 15th of July there was a meeting of the bodies of the Ancient and Accepted Scottish Rite Supreme Council in Brussels, held for the purpose of receiving the delegates to the conference. The meeting was held in a beautiful lodge room and the members of the Brussels body of the Ancient and Accepted Scottish Rite were presented according to their ranks. Addresses were then given in French or the Belgian language. While your Sovereign Grand Commander did not understand the addresses as delivered, he did feel that on looking into the faces of those who were assembled that he was amongst friends and Brethren

as real as those whom he might meet in any Masonic gathering either in the United States of America or Canada. It was a very impressive meeting and those who spoke were orators of ability.

The spirit of Brotherhood was very apparent. After the addresses there was a musical programme of great merit. Before the lodge was closed we had refreshments and a great shaking of hands with Brethren whose language we could not understand. But in every Masonic gathering there is the language of the heart and in looking into each others eyes we understood and held each other in esteem and affectionate regard.

On Sunday morning the Masons of Brussels entertained their guests by taking them to Antwerp by train and then on a fine boat to inspect the wonderful Antwerp harbour. The works of men are wonderful. It was a fascinating day. The dry docks, locks, canals, are waterways of limitless numbers and vast extent. The wharves, warehouses, buildings, cranes and all kinds of devices to effect loadings and unloadings of vessels, and shops for the building and repair of ships were apparently without number. Vessels from all parts of the world were there. Unhappily many of them had been there, some for months, some for years, because there was lack of work for them to do. One might suppose such an inspection would be a dull monotony. It was quite the reverse. All the guests were most interested and alert. When we had been out about an hour light refreshments with beef tea were passed around. We thought we were fortunate. About an hour afterwards we sat down to a banquet that would make a king envious. You know how I hate to dwell on the subject of liquid refreshments. I will therefore just pause to give you time for reflection. It took us about four hours to enjoy the banquet—and to inspect the waterways.

After that work had been completed we were taken to the Zoo and spent an hour or two examining the animals, birds, fish, flowers, artificial grottos, hills, caves and bridges. I never saw so many animals in one afternoon in my life. It is a wonderful park, whose beauty and charm will remain with me for life. We reached Brussels again in time for a late dinner.

On Monday morning, Monday afternoon, and again on Tuesday morning our Committee was at work, going over again the grievances, the hardships and the disappointments of one Supreme Council or another.

On Monday evening we attended another lodge meeting. The attendance was as large as at the preceding meeting.

On this occasion we had apparently an examination in one of the degrees consisting of questions by the Master and answers by several of the brethren.

The whole work was done very smoothly and in a very masterly manner. There were no hesitations or stammerings or stutterings.

Then there was a presentation of a medal to each one of about twenty-five members. The Master in making the presentation walked along the line of Brethren who stood in two rows. One row being on the right side and the other on the left side of the lodge. He shook hands with each member and then kissed each member three times right, left, right on the cheeks. A very touching performance. I wondered how our Masters would comport themselves in such a time of trial.

There were addresses again on this occasion and as on the first occasion the addresses were given by cultured men evidently quite accustomed to speaking and well acquainted with the subject they had in hand.

I left Brussels with the conviction that if we had not accomplished all that we would like to have done in the way of assistance to our Brethren the meeting of all the Brethren from the two hemispheres brought us so close together that it re-awakened in us a stronger desire to help those who are less fortunate than ourselves, to understand each other better and to determine that we will really try to increase our endeavours to make this world a happier place in which to live.

There should be action taken by the Supreme Council by motion or otherwise to ratify the sanction of the individual Sovereign Grand Inspectors General to the Sovereign Grand Commander to represent this Supreme Council at the Conference in Belgium and afterwards in visiting the Supreme Council of England and Wales.

The delegates who attended the conference of the Supreme Councils of the two hemispheres cannot refrain from saying how deeply indebted they are to Most Puissant Soveeign Grand Commander Armand Anspach and the officers and

members of the Ancient and Accepted Scottish Rite in Belgium for the very sumptuous manner in which they entertained the delegates. The conference was a very happy one. It was a great privilege to meet so many Brethren of culture and ability, possessing the true Masonic virtues, that enabled warm friendships to be formed or renewed, with the sincere hope that opportunities would arise in the future to renew the bonds of brotherhood.

I was impressed by a Declaration of Principles prepared by the Supreme Council and Sovereign Grand Inspectors General of the 33° and last degree of the Ancient and Accepted Scottish Rite of the Northern Masonic Jurisdiction of the United States of America.

As we have in our Supreme Council 33° for the Dominion of Canada no written Declaration of Principles I have taken the liberty to set out the said Declaration of Principles in order that the members of our Supreme Council may have before them for their consideration the conclusions arrived at by a Body for which we have great respect.

Declaration of Principles

By the Supreme Council of Sovereign Grand Inspectors-General of the Thirty-Third and Last Degree of the Ancient and Accepted Scottish Rite of Freemasonry for the Northern Masonic Jurisdiction of the United States of America.

In view of the many allegations that Freemasonry concerns itself in controversies, both of a religious and a political nature, this Supreme Council hereby declares to the world the following statement of principles:

This Supreme Council affirms its unswerving loyalty to the fundamental purpose and principles of Freemasonry.

It understands that purpose to be the improvement and strengthening of the character of the individual man, and through the individual of the community.

It believes that this purpose is to be attained by laying a broad basis of principle upon which men of every race, country, sect, and opinion may unite, rather than by setting up a restricted platform upon which only those of certain races, creeds and opinions can assemble.

Believing that good and wise men can be trusted to act well and wisely, it considers it the duty of the Fraternity to impress upon its members the principles of personal righteousness and personal responsibility, to enlighten them as to those things which make for human welfare, and to inspire them with that feeling of charity, or well-wishing, toward all mankind which will move them to translate principle and conviction into action.

To that end, it teaches and stands for the worship of God, for truth and justice, liberty and enlightenment, fraternity and philanthropy.

It believes in principles rather than programs. Principles unite men; programs divide them. Men may agree on principles without agreeing upon their particular application to some specific problem.

Nothing can be more important than the preservation of the essential and permanent sympathy and unity of purpose of those who are unable to agree as to the wisest action under special and temporary conditions.

It is of the essence of Freemasonry that this unity be preserved.

Believing this, this Supreme Council affirms its continued adherence to that ancient and approved rule of Freemasonry which forbids the discussion within tyled doors of creeds, politics, or other topics apt to excite personal animosities.

It further affirms its conviction that it is not only contrary to the fundamental principles of Freemasonry, but exceedingly dangerous to its unity, strength, usefulness and welfare for Masonic Bodies in their official capacity to take formal action or attempt to exercise pressure or influence for or against any particular legislative project or proposal, or in any way to attempt to procure the election or appointment of governmental officials, whether executive, legislative or judicial, or to influence them, whether or not members of the Fraternity, in the performance of their official duties. The true Freemason should act in civil life according to his individual judgment and the dictates of his conscience.

England

My daughter and I left Brussels on the afternoon of the 19th of June and arrived in London just in time to enable me to attend the meeting of the Supreme Council of England and Wales which met on the 20th of June, 1935.

In company with Most Puissant Sovereign Grand Commander Cowles of the Southern Jurisdiction of the United States, I was welcomed as a Sovereign Grand Commander of the Supreme Council for the Dominion of Canada and informed by Most Ill. Bro. the Earl of Donoughmore, Most Puissant Sovereign Grand Commander of the Supreme Council for England and Wales, that the previous week I had been elected as an honorary member of the Supreme Council of England and Wales, honoris causa.

I thanked the Most Puissant Sovereign Grand Commander and the members of the Supreme Council of England and Wales for their courtesy in conferring this honour on me as a representative of the Supreme Council 33° for the Dominion of Canada.

I had an opportunity of attending not only this meeting of the Supreme Council but on the 27th of June and again on the 4th of July I had opportunities of meeting the members of the Supreme Council of England and Wales. At the meeting of the Supreme Council on the 27th of June as well as at the meeting on the 4th of July I had the pleasure of seeing degrees conferred on distinguished Brethren—members of the Ancient and Accepted Scottish Rite for England and Wales. This association with our English Brethren was a delightful experience for me and one which I highly prize.

Through the courtesy of Sir Colville Smith, Grand Secretary of the Grand Lodge of England, I had the opportunity of attending two outstanding functions in connection with the Blue Lodge bodies. The first was a joint meeting of Antiquity Lodge number 2, and Somerset Lodge number 4. These lodges were two of the four original lodges that instituted the Grand Lodge of England in 1717. The other two of these four lodges have passed away.

Antiquity Lodge number 2 and Somerset Lodge number 4 for the past nineteen years have held annually a joint meeting to commemorate their long and useful service to Masonry in

England. It was a wonderful Masonic gathering and one which I was delighted to have had an opportunity of being present at. The other event was the election and installation of officers of Honour and Virtue Lodge. The election and installation ceremonies were conducted by Right Worshipful Bro. Sir Colville Smith. I am greatly indebted to Sir Colville for his kindness to me during my stay in London.

These opportunities of cementing more closely the Masonic bodies of Canada with our Masonic Brethren in England are of great moment to us in Canada. To me personally the Masonic associations formed were very delightful and I am glad to take this opportunity of thanking our Brethren both of the Grand Lodge of England and the Supreme Council of the Ancient and Accepted Scottish Rite for England and Wales for their brotherly interest in me as representing the Masonic bodies in Canada.

Reports of Deputies

I have read the reports of all the Deputies except that of the Deputy for Alberta, which has not yet come to hand.

Notwithstanding the losses that have been sustained and the few applications we have had for some years for membership the Deputies write in good heart and most of them are able to say that the interest in the Rite is not flagging. If there are any Consistories, Chapters or Lodges where the degrees are not regularly conferred or exemplified I would like to say to the officers that it is their duty and should be their pleasure to present these degrees to the members (candidate or no candidate). If the officers fail to do this the members will lose their interest in the order and the officers themselves when they may be called upon to confer a degree will be ill prepared to do so.

The reports of the Deputies are all interesting. I venture to call special attention to the report of the Deputy for Ontario, as he is not present. I consider it a model report, not because he has better news than the other Deputies, but because he goes into such detail that one has a vivid pen picture of what has happened in his Province. Good and bad news intermingled.

In 1931 our membership was 13,733—the largest number in our history. As of June 30th 1935 our membership was 13,297, showing a decrease from 1931, to June 30th 1935, of 436. These figures while disappointing are not disquieting or to be wondered at considering the many lean years through which we have been passing. Numbers of our Brethren withdrew and others were suspended. There is no implication of harshness on the part of the officers of the different bodies in dealing with these Brethren who have withdrawn or were suspended. It is simply one of the sad results of the times through which we are passing. Possibly when times improve we may have the pleasure of welcoming them amongst us again.

Conclusion

My short experience as Sovereign Grand Commander has impressed me more fully than ever with the fact that the enterprise in which we are engaged is worthy of the warmest hearts, the keenest intellects and the highest spiritual perceptions.

So far as we fall short in any one or all of these virtues or attainments may we be given the wisdom and grace to interest those who may excel ourselves in placing before an ever increasing membership the beautiful lessons which we have been absorbing for so many years.

And may those of us who teach, be diligent in practising, never forgetting that deeds are always more eloquent than words.

> "To enjoy life innocently,
> To bear misfortune patiently,
> To make those around us happy,
> And to labour to do good to the utmost limit of our influence,"

may appear to be trite statements but the brother who by his life convinces his Brethren or the world that he is fulfilling these qualifications is greater than he who conquers a city.

Let us all pray to be guided in our lives so that we may honestly appropriate to ourselves the following noble sentiments of Shakespeare:

"Still in thy right hand carry gentle peace,
To silence envious tongues. Be just and fear not:
Let all the ends thou aim'st at be thy country's,
Thy God's, and truth's."

Sovereign Grand Commander.

Ill∴ Bro∴ F. J. Burd introduced Ill∴ Bro∴ George C. Derby 32°, Most Worshipful Grand Master of the Grand Lodge of British Columbia.

The Sovereign Grand Commander welcomed the distinguished visitor who responded in a gracious manner.

The Sovereign Grand Commander then called on Ill∴ Bro∴ William S. McCrea 33°, from the Southern Jurisdiction U.S.A., and on Ill∴ Bro∴ Louis G. Clarke, 33°, from the same Jurisdiction.

Ill∴ Bro∴ McCrea, who is a former Canadian, spoke of the condition of Masonry in Continental European Countries and extended fraternal greetings from Most Puissant Sovereign Grand Commander John H. Cowles 33°.

Ill∴ Bro∴ Clarke expressed his pleasure on being with us and also extended greetings from the Southern Supreme Council.

The Lodge of Perfection was then closed and the Supreme Council resumed labor in General Session.

On motion Ill∴ Bros∴ Logan and Rowland were named a Special Committee on the Address.

The Annual Reports of the Secretary-General and the Treasurer-General were then presented as follows:

REPORT OF THE SECRETARY-GENERAL

To the Supreme Council of the Ancient and Accepted Scottish Rite of Freemasonry for the Dominion of Canada.

Illustrious Brethren:—

I have the honor to submit the Report of the Secretary-General.

AMOUNTS AND SOURCES OF INCOME

Thirty-third Degree Conferred	$ 1,200.00
Interest	9,416.19
Sundries	10.75
	$10,626.94

CONSISTORIES

Alberta	$ 160.50
British Columbia	137.50
Manitoba	
Montreal	214.50
Moore	974.25
New Brunswick	45.50
Nova Scotia	78.25
Saskatchewan	116.00
	$ 1,726.50

ROSE CROIS CHAPTERS

Alexander Shepphard	$ 25.90
Bethesda	
Brandon	20.50
Delta	75.00
Guelph	114.75
Hamilton	376.25
Harington	44.50
Hochelaga	141.00
Keith	73.50
London	
Mizpah	95.50
Murray	149.00
Nanna Bijou	64.40
North Bay	39.75
Peterborough	43.65
Quebec	19.50
Regina	89.50
Rose of Sharon	42.75
Saskatoon	36.50
Sault Ste. Marie	38.50
Spry	100.00
Toronto	254.75
Vancouver	109.00
Victoria	25.50
Windsor	
	$ 1,979.70

LODGES OF PERFECTION

Albert Edward	$ 23.00
Barrie	333.75
Brandon	39.50
Calgary	109.65
Edmonton	116.75
Elgin	98.75
Hochelaga	153.90
Kingston	76.75
Kootenay	14.50
London	
Moose Jaw	50.50
Murton	585.75
North Bay	70.25
Okanagan	22.25
Ottawa	241.75
Peterborough	78.65
Quebec	39.00
Regina	122.00
Royal City	155.00
Saint John	96.25
Saskatoon	58.25
Sault Ste. Marie	49.75
Superior	137.25
Toronto	444.75
Vancouver	136.75
Victoria	86.25
Victoria, B.C.	51.25
Windsor	72.00
Winnipeg	
	$ 3,464.20

SUMMARY

Thirty-third Degrees	$ 1,200.00
Interest	9,416.19
Consistories	1,726.50
Chapters	1,979.70
Lodges	3,464.20
Sundries	10.75
	$17,797.34

Fraternally submitted,

W. H. DAVIS, 33°
Secretary-General.

Hamilton 3rd August, 1935

TREASURER-GENERAL'S REPORT

To the Supreme Council of the Ancient and Accepted Scottish Rite of Freemasonry for the Dominion of Canada.

Illustrious Brethren:—

I beg to submit a statement of receipts and disbursements, as well as the investment account, of the Supreme Council for the year ending August 3rd, 1935.

RECEIPTS

Balance at credit in Canadian Bank of Commerce, less outstanding cheques, Sept. 17th, 1934		$12,949.84	
Received from Secretary-General		8,381.15	
Bank Interest		117.36	
Debentures sold:—			
Dominion of Canada 1937	$ 5,472.50		
Dominion of Canada 1937	5,468.75		
		10,941.25	
Interest on investments		9,298.83	
			$41,688.43

DISBURSEMENTS

General expenses, including salary, rent, insurance and exchange on coupons, etc.		12,438.28	
Donations:—			
S. C. Burton	$ 200.00		
D. G. McIlwraith	500.00		
		700.00	
Investments:—			
Dominion of Canada bonds	$ 5,790.00		
City of Quebec	5,000.00		
	10,790.00		
Accrued interest	.62		
		10,790.62	
Balance at credit in Canadian Bank of Commerce on August 3rd, 1935		16,479.69	
Balance at credit, Canada Permanent Trust Co.		1,279.84	
			$41,688.43

DETAILS OF RECEIPTS FOR YEAR 1934-1935

1934				
Sept.	17	By Balance in Canadian Bank of Commerce less outstanding cheques		$12,949.84
Oct.	5	By deposit, Secretary-General		702.75
		Proceeds of sale $5,000 Dominion of Canada 5½% bonds 1937 at 109½	$ 5,475.00	
		Accrued interest	90.41	
			5,565.41	
		Less registration fee	2.50	
				5,562.91
	13	Secretary-General		501.00

	18	Proceeds sale $5,000 Dominion of Canada 5½% bonds 1937 at 109⅜	$ 5,468.75	
		Accrued interest	92.67	
				5,561.42
Nov.	1	Canada Permanent Trust Co. Interest account, Sept. and Oct.		1,412.99
	7	Toronto General Trusts Corpn. interest		262.50
		Secretary-General		29.65
	9	Toronto General Trusts Corpn interest		131.25
	30	Bank interest		76.31
Dec.	1	Secretary-General		38.15
1935				
Jan.	2	Canada Permanent Trust Co. Interest account Nov. and Dec.	1,608.65	
		Int. on income cash balance	15.97	
				1,624.72
Feb.	27	Secretary-General		587.50
Mar.	1	Canada Permanent Trust Co. Interest account Jan. and Feb.		1,438.38
May	1	Canada Permanent Trust Co. Interest account Mar. and April		1,125.00
	20	Secretary-General		1,346.90
		Bank interest		39.96
June	22	Secretary-General		683.00
		Bank interest		1.09
	29	Secretary-General		860.00
July	2	Canada Permanent Trust Co. Interest account May and June	1,832.50	
		Interest on income cash balance	8.57	
				1,841.07
	5	Secretary-General		1,193.80
	12	Secretary-General		810.90
	19	Secretary-General		1,458.50
Aug.	1	Secretary-General		169.00
	3	Canada Permanent Trust Co. Interest collections July 2 —Aug. 3 on hand		1,279.84
				$41,688.43

DISBURSEMENTS

1934				
Sept.	20	To cheque—		
		E. A. Braithwaite, exps. 1932-3-4		$ 52.50
	27	W. H. Davis, salary to Sept. 30, 1934		723.00
Oct.	2	Canadian Bank of Commerce, payroll		2,250.90
	12	W. H. Davis, exps. Supreme Council meeting		500.00
		Alfred F. Webster, expenses		75.80
		H. D. Bellinger & Co. purchase $6,000 Dominion of Canada 3½%bonds, due Oct. 15, 1949 at 96½		5,790.00
		Dunlop's Limited, flowers Ill. Bro. Malone		20.00
	18	O. E. Stanton, Supreme Council exps.		654.97
		Justin Robinson, purchase of $5,000 City of Quebec 4½% bonds due Oct. 1, 1950 at 100	5,000.00	
		Accrued interest	.62	
				5,000.62
	25	S. C. Burton, relief		100.00

	27	Hagar & Pettigrew, insurance premium	15.00
		Ontario Engraving Co., cuts for proceedings	42.88
		Fidelity Insurance Co., premium on Treasurer-General's bond	25.00
Nov.	1	Bank exchange Stamford & Essex coupons Sept. and Oct. (Can. Perm. Trust)	.85
	8	Employers Liability Assce. Corp. bond premium on Secretary-General	12.50
	16	Jabez Miller, exps. as Deputy to June 30, 1934	31.40
	19	Howell Lithographic Co. letter heads	53.42
		W. H. Davis, petty expenses	50.00
	20	John A. Rowland, postage	10.00
Dec.	8	Geo. H. Lees, regilding collars	15.00
		Robt. Duncan & Co., printing proceedings, 1934	521.82
	15	Harcourt & Son Ltd., gowns	98.25
		Geo. H. Lees, official cross for jewel Sov. Gr. Commander	49.26
	29	Towers Ltd. rent to Dec. 31, 1934	300.00
		Stainton & Evis, letter heads, Sov. Gr. Commander	25.60
		W. H. Davis, salary to Dec. 31, 1934	500.00
		Excise stamps, Nov. and Dec. (Can. Permanent Trust)	.24
1935			
Jan.	4	Birks-Ellis-Ryrie Ltd., presentation for A. F. Webster	1,091.50
		Office Specialty Mfg. Co., chairs for Sec.-Gen. office	47.41
		D. G. McIlwraith, exps. as deputy	12.75
	24	Stewart C. Burton, relief	100.00
	27	Robt. Duncan & Co. printing name book and other printing	587.54
		Hugh Murray, insurance premium	12.00
		Canada Permanent Trust Company, fees to end of 1934	183.35
		D. G. McIlwraith, relief	500.00
Mar.	1	Bank exchange Sarnia and Landed Banking and Loan coupons, Jan. and Feb. (Can. Perm. Trust Co.)	.30
	6	Gore Park Floral Co. flowers to Ill. Bro. Lees on 94th Birthday	10.00
	29	W. H. Davis, salary to Mar. 31, 1935	500.00
		W. H. Davis, petty expenses	75.00
Apr.	4	Ontario Engraving Co. cuts of Sov. Gr. Commander and J; A. Ovas	17.49
		N. W. J. Haydon, books	6.55
Apr.	6	D. G. McIlwraith, exps. as deputy	57.00
		A. F. C. Ross, Deputy's exps	34.00
		Robt. Duncan & Co., printing	7.91
	30	Insurance and postage, Windsor bonds, May and Apr. (Can. Perm. Trust Co.)	.47
May	1	Howell Lithographic Co. Certs. 14, 18 and 32	444.01
		W. H. Wardrope, trip to Brussels Conference	2,100.00
	22	Ontario Engraving Co. cut Ill Bro. Malone	8.75
		Gore Park Floral Co., flowers, Col. J. R. Moodie	10.00
		James Gadsby, bookbinding	6.36
	27	Stainton & Evis, announcements and envelopes	107.93
	29	W. K. Foucar, translations	10.00
		Ontario Engraving Co., cut of Col. Moodie	8.75

		Towers Ltd., rent to June 30th	300.00
July	19	W. H. Davis, salary to June 30th	500.00
		W. H. Davis, petty expenses	50.00
		Ontario Engraving Co., four cuts	34.99
		Robt. Duncan & Co. printing and stationery	23.93
	24	W. H. Wardrope, balance of exps. to Europe	100.00
		W. H. Wardrope, exps. Sov. Gr. Commander	46.90
	26	Simmons & Son Ltd., flowers Ill. Bro. Chisholm	15.00
			$23,928.90

DEBENTURES

THE PROPERTY OF THE SUPREME COUNCIL 33° A∴ & A∴ S. RITE FOR THE DOMINION OF CANADA

Securities	Rate	Purchased to Yield	Amount of Debentures
Landed Banking & Loan Company	5½	5½	$ 4,000.00
Toronto General Trusts Corporation	4¼	4¼	5,000.00
Sarnia, City of	5	5⅛	1,095.40
Toronto, City of	5	5.25	9,000.00
Windsor, City of	6	6	4,000.00
Ontario, Province of	5	5.17	13,000.00
Dominion of Canada	4½	4½	7,000.00
Dominion of Canada	4½	4½	29,000.00
Canadian Nat. Railway	5	4.90	15,000.00
Toronto General Trusts Corporation	5½	5½	10,000.00
Essex, County of	5½	5½	10,000.00
Toronto, City of	5	5.35	8,000.00
Toronto General Trusts Corporation	5¼	5¼	1,566.35
Toronto General Trusts Corporation	5¼	5¼	10,000.00
Sandwich East, Twp. of	5½	5½	952.17
Stamford, Twp. of	5	4.70	929.91
Stamford, Twp. of	5	4.70	234.11
Stamford, Twp. of	5	4.70	345.80
New Brunswick, Prov. of	5½	5.45	1,500.00
Canada Permanent Trust Co	4¾	4¾	10,000.00
Canada Permanent Mtge. Corpn.	5	5.80	5,000.00
Toronto Harbour Commissioners	4½	4.77	10,000.00
Canada Permanent Mtge. Corpn.	5	5½	2,000.00
Ontario, Province of	4½	4⅝	17,000.00
New Brunswick, Province of	4	3.97	5,000.00
Manitoba, Province of	4½	4.86	5,000.00
Dominion of Canada	3½	3.81	6,000.00
Quebec, City of	4½	4½	5,000.00
			$195,623.74

All of the above securities are deposited in the vaults of The Canada Permanent Trust Company and are under its care as custodian of the same for the Supreme Council.

Fraternally submitted,

JOHN A. ROWLAND,

Toronto, August 3rd, 1935 Treasurer-General.

On motion these Reports were referred to the Committee on Audit and Finance.

The Committee on the Inspection of Securities of the Supreme Council presented the following Report:

To the Supreme Council of the Ancient and Accepted Scottish Rite of Freemasonry for the Dominion of Canada.

Illustrious Brethren:

The Committee report that all Bonds, Debentures and Securities of the Supreme Council, now held by the Canada Permanent Trust Company as custodians for this Council, to the amount of $195,-623.74 shows a slight increase over last year.

A Certified Copy of the Securities from the Trust Company as of August 6th, 1935, has been accepted by the Committee on Inspection of Securities as being correct. The Treasurer-General's statement shows in detail an itemized tabulation of these Securities.

All of which is respectfully submitted.

LEWIS F. RIGGS, 33°
JOHN McKNIGHT, 33°

On motion of Ill∴ Bro∴ Riggs, seconded by Ill∴ Bro∴ McKnight, this Report was received and adopted.

Ill∴ Bro∴ Treasurer-General Rowland reported satisfactorily regarding the handling of the Securities of the Supreme Council.

The Committee on Rituals and Ritualistic matters presented their Report as follows:

To the Supreme Council of the Ancient and Accepted Scottish Rite of Freemasonry for the Dominion of Canada.

Illustrious Brethren:

The Committee on Ritual and Ritualistic Matter, having been directed by the Sovereign Grand Commander to consider the advisability of making some change in the Ritual of the Thirty-Second Degree, report that the Committee is of the opinion that some change should be made, although not prepared to recommend at this meeting what such changes should be.

The Committee asks that it be authorized to revise the present degree or prepare another and submit its recommendations to the Council at its next session.

All of which is respectfully submitted.

LEWIS F. RIGGS, 33°
WM. M. LOGAN, 33°

On motion of Ill∴ Bro∴ Riggs, seconded by Ill∴ Bro∴ Logan, this Report was received and adopted.

The Committee on Audit and Finance presented the following Report:

To the Supreme Council of the Ancient and Accepted Scottish Rite of Freemasonry for the Dominion of Canada.

Illustrious Brethren:

The Committee on Audit and Finance have examined the books of the Secretary-General and the Treasurer-General, verified all deposits and payments and find same correct and in order, with a cash balance in the Canadian Bank of Commerce in Hamilton on August 3rd, 1935, of $16,479.69, also at credit Canada Permanent Trust Co. $1,279.84, a total of $17,759.53.

All of which is respectfully submitted,

A. F. C. ROSS, 33°

J. A. HENDERSON, 33°

HARRY H. WATSON, 33°

On motion of Ill∴ Bro∴ Ross, seconded by Ill∴ Bro∴ Watson, this Report was received and adopted.

On motion of Ill∴ Bro∴ Ross, seconded by Ill∴ Bro∴ Gorrell it was resolved: "That an annual amount of $100.00 be appropriated for clerical assistance in the Secretary-General's office and that an annual amount of $200.00 be appropriated for the Treasurer-General's office expense."

REPORTS OF DEPUTIES

The following Reports of the Illustrious Deputies of the Supreme Council for the various Provinces were then presented:

On motion of Ill∴ Bro∴ Watson, seconded by Ill∴ Bro∴ Burd, it was resolved: "That the Reports of the Deputies of the various Provinces be received, taken as read and referred to the Committee on Reports of Deputies."

PROVINCE OF ONTARIO

To the Supreme Council of the Ancient and Accepted Scottish Rite of Freemasonry for the Dominon of Canada.

Illustrious Brethren:

I have the honour to submit my report as Deputy for the Province of Ontario for the year ending June 30, 1935.

Deaths—Since our last meeting the deaths of the following members in Ontario have been recorded:

ACTIVE—

Ill. Bro. E. T. Malone, 33°, Toronto, Oct. 9th, 1934.
Ill. Bro. Alex. Chisholm, 33°, Toronto, July 22, 1935.
Ill. Bro. Frank G. Wait, 33°, Ottawa, August 13, 1935.

HONORARY—

Ill. Bro. A. J. Walker, 33°, Toronto, Feb. 11, 1935.
Ill. Bro. Fred Marr, 33°, Barrie, Feb. 14, 1935.
Ill. Bro. J. R. Moodie, 33°, Hamilton, May 16, 1935.
Ill. Bro. James Gray, 33°, London, June 4, 1935.

We cherish their memory in our hearts, make grateful acknowledgement of their services to the Order, and offer our sincere, fraternal sympathy to their loved ones. May our Heavenly Father have them in His holy keeping until the day break and all the shadows flee away.

Official Visits:—During the year I have inspected the work of the following Valleys; London (on two occasions) Windsor, Niagara Falls, Guelph, Toronto and Hamilton. I am deeply grateful to the M ∴ P ∴ Sov ∴ Grand Commander and to many other members of Supreme Council, and to the Officers of Murton Lodge of Perfection, Hamilton Sovereign Chapter of Rose Croix and Moore Sovereign Consistory for their companionship and valued assistance upon many of these happy occasions. The welcome accorded your representatives was always cordial and loyal, and the brethren who were privileged to hear the thoughtful and inspiring message of the Sovereign Grand Commander were enthusiastic in their appreciation.

At the annual meeting of Elgin Lodge of Perfection in February honorary life membership was conferred upon Ill ∴ Bro ∴ A. F. Webster, 33°, Past Sov ∴ Gr ∴ Commander, Ill ∴ Bro ∴ F. J. Howell, 33°, Past Lieut. Gr ∴ Commander, and Ill ∴ Bro ∴ George

Moore, 33°, Past Deputy for Ontario, in recognition of the great services rendered by these distinguished members of Supreme Council to the Valley of Niagara Falls.

I found the degrees carefully, and, in the main, correctly exemplified. Music is finding a wider use in many of our Valleys, and when properly selected and rendered, it undoubtedly adds beauty and impressiveness to the ritual. It demands the intelligent and sympathetic co-operation of a director, who is not only a skilled musician, but who is well acquainted with the ritual and the teachings of the degrees. Special praise must be given for the excellence of the musical services provided by the choirs of the bodies in Toronto, Ottawa, London and Hamilton.

Upon hearing the rendition of various degrees in different parts of the Province, one is strongly impressed with the immediate necessity for the authorization of a glossary to be appended to the ritual. The pronunciation of many, if not all, of the proper names used in the secret work appears in many cases to be merely the best guess of the brother conferring the degree, and uniformity is so far lacking that passwords and covered words are often unrecognizable. The absence of any authorized standard of pronunciation makes impossible a definite ruling by a Deputy whose education in the Hebrew and Chaldaic tongues may have been somewhat defective. May I venture to recommend that this subject be referred to the Committee on Ritualistic matter, or to a select committee of Supreme Council for study and appropriate action.

One of the happiest events of the past year was a complimentary dinner in Christmas week, tendered by the members of Supreme Council resident in the Valley of Hamilton to Ill ∴ Bro ∴ F. J. Howell, 33°, upon his retirement from office as Lieut. Grand Commander.

The dinner was held in the Tamahaac Club, and was attended by twenty-six active and honorary members, upon whose behalf the M ∴ P ∴ Sov ∴ Gr ∴ Commander presented to the guest of the evening a handsomely engrossed address conveying the affectionate appreciation of his brethren of his personal character and masonic labours.

Our distinguished brother's reply dealt most informatively with the early history of Scottish Rite Masonry in the Province of Ontario.

Easter Ceremonies have been observed by every Chapter of Rose Croix in the Province , with an increase over last year of 15 at the Maundy Thursday and a decrease of 87 at the Sunday service,

as shown by the appended table. The admission of Masons not in possession of the degrees of the Rite is reported from one Valley. I am loath to prohibit this innovation without a reference to Supreme Council, but I feel strongly that the Easter Ceremonies in toto are an integral part of the work of the Chapter of Rose Croix and that no brother below the 18° should be admitted to any portion thereof.

Membership.—Lodges of Perfection show total admissions of 101, affiliations and restorations 3, resignations 16, suspensions for non-payment of dues 116, and deaths 143. The total Lodge of Perfection membership is 9,316, a decrease of 169, compared with a loss of 53 as at June, 1934.

Chapters of Rose Croix show total admissions of 55, affiliations and restorations none, resignations 8, suspensions for non-payment of dues 54, and deaths 101. The total Chapter membership is 5,730 a decrease of 108, compared with a loss of 30 as at June 1934.

Moore Sovereign Consistory conferred the 30° on 30, the 31° on 23 and the 32° on 23. Deaths numbered 63, resignations and suspensions none. The membership is 3,090, a loss of 33 compared with a loss of 56 at June 1934.

A study of the statistical tables attached to this report reveals considerable shrinkage in membership during the past year. So far as the Province of Ontario is concerned the depression is not over. Only three Lodges of Perfection and one Chapter of Rose Croix have increased in membership. Total admissions in Lodges and Chapters are far exceeded by suspensions and deaths.

In such circumstances one can understand the tendency, often apparent during the year among officers and members, to become discouraged, and to forget that the wheel will continue to turn. While many suggestions have been made as to ways and means toward attracting an increase in membership, some are not new, some are not feasible, and some are not wise. There can be little doubt, however, that the provisions of Article 88 of our Statutes, in imposing an arbitrary limit between the 3° and 4°, between the 14° and 15°, and between the 18° and 19°, have proved a damper upon the enthusiasm of our younger members and an effective check upon the advancement of our older brethren. I can see no good reason why the ineffable degrees should not be conferred upon any accepted Master Mason irrespective of the date of his 3°, nor why Chapter and Consistory degrees should not follow in regular order without the irksome and often inconvenient delay interposed by the Statute.

The claim of the Consistory for a larger share of recognition by the junior bodies should be admitted and emphasized. Too many of our Valleys exhibit no interest in the advancement of their members after having conferred on them the degrees of Lodge and Chapter. There are Valleys in Ontario who have not furnished a Consistory candidate in several years. Doubtless, the vast body of members are content to leave to the officers of the Consistory the work of securing candidates, a task which is manifestly impossible. Every brother who has been honoured by admission to the 32° should feel it his duty and his privilege to bring recruits to fill the gaps in the ranks of the fellow-soldiery of the Temple of Solomon. Normal growth is the outward and visible sign of life and health.

Concurrently with the falling off in the number of admissions and the large increase in the number of suspensions for non-payment of dues, many of the bodies have suffered acutely from sharply reduced income, and even under the most rigid economy have found it impossible to make ends meet. Three Lodges and four Chapters have paid only a portion of their dues to Supreme Council this year, and two bodies have not balanced their account with the Secretary-General in two years. Arrest of the charters involved offers no proper solution of the problem. For the past two years I have asked Supreme Council to consider ways and means to lighten the burden of the per capita tax upon those bodies whose decreased revenues were inadequate to meet it. Action should be delayed no longer. The Masonic charity which is enjoined upon Lodges and Chapters in their dealings with their delinquent brethren may well be extended to them by the Sovereign Body. I respectfully recommend the appointment of a small commission to whom should be referred for decision all applications from subordinate bodies for financial relief.

Benevolence—A grant of $500.00 was received at March 1, 1935, and a balance of $175.00 remains at the credit of the relief account. While the amounts expended in individual cases have been small, they have often brought timely aid, and have on occasions supplemented contributions from the box of fraternal assistance where the latter proved insufficient.

Dispensations have been granted on various occasions under Art. 33 (4), returns of which, together with fees received therefor, have been transmitted to the Grand Secretary-General.

It is a matter of very sincere regret that I am compelled to be absent from this Annual Session of Supreme Council, for reasons

which I have stated fully to the Most Puissant Sovereign Grand Commander, and I beg my brethren to accept this assurance of my loyalty and affection.

I am under obligation to Ill ∴ Bro ∴ Jas. A. Henderson for his kindness in presenting this report on my behalf.

Fraternally submitted,

D. G. McILWRAITH, 33°,
Deputy for Ontario.

LODGES OF PERFECTION—13

LODGE	June 30 1935	1934	Inc.	Dec.	Adm.	Aff.	Rest.	Resign	Susp.	Died
Barrie	1259	1262	....	3	6	....	....	....	....	9
Fort William	321	312	9	....	17	....	....	1	....	7
Guelph	512	532	....	20	9	....	....	2	19	8
Hamilton	2099	2122	....	23	22	....	....	....	....	45
Kingston	267	272	....	5	3	....	....	3	1	4
London	730	798	....	68	7	....	1	4	60	12
Niagara Falls	325	323	2	....	6	....	....	....	....	4
North Bay	281	287	....	6	....	....	....	....	....	6
Ottawa	850	859	....	9	9	1	....	1	6	12
Peterboro	258	256	2	....	4	....	1	1	....	2
Sault Ste. Marie	171	174	....	3	2	....	....	2	1	2
Toronto	1623	1633	....	10	13	....	....	1	....	22
Windsor	620	655	....	35	3	....	....	1	27	10
	9316	9485	13	182	101	1	2	16	114	143
		9316		13						
Decrease		169		169						

CHAPTERS OF ROSE CROIX—12

CHAPTER	June 30 1935	1934	Inc.	Dec.	Adm.	Aff.	Rest.	Resign	Susp.	Died
Barrie	874	887	....	13	3	....	....	....	....	16
Fort William	217	218	....	1	4	....	....	1	....	4
Guelph	267	276	....	9	7	....	....	....	11	5
Hamilton	1333	1349	....	16	9	....	....	....	....	25
Kingston	155	159	....	4	2	....	....	3	....	3
London	551	604	....	53	2	....	....	3	42	10
North Bay	159	162	....	3	....	....	....	....	....	3
Ottawa	523	523	....	....	9	....	....	....	1	8
Peterboro	150	147	3	....	3	....	....	....	....	....
SaultSte. Marie	130	130	....	....	3	....	....	1	....	2
Toronto	939	947	....	8	8	....	....	....	....	16
Windsor	432	436	....	4	5	....	....	....	....	9
	5730	5838	3	111	55	....	....	8	54	101
		5730		3						
Decrease		108		108						

MOORE SOVEREIGN CONSISTORY 32°

	June 30 1935	1934	31°	31°	32°	Aff.	Rest.	Resign	Susp.	Died
Moore Consistory	3090	3123	30	23	23	....	....	....	....	63
		3090								
Decrease		33								

ATTENDANCE AT EASTER CEREMONIES 1935

ROSE CROIX CHAPTER	Maundy Thursday 1935	Maundy Thursday 1934	Inc.	Dec.	Easter Sunday 1935	Easter Sunday 1934	Inc.	Dec.	Remarks
Barrie	70	51	19	.....	35	32	3	.....	Very representative meetings. Much enjoyed.
Fort William	101	109	.....	8	64	82	.....	18	Most impressive and successful in recent years.
Guelph	51	48	3	.....	32	35	.....	3	Spendid services.
Hamilton	210	210	.....	.....	95	120	.....	25	Thursday 18°. Sunday morning breakfast.
Kingston	73	65	8	.....	29	32	.....	3	
London	95	105	.....	10	82	60	22	.....	Thursday 18°. Inspiring Sunday address.
North Bay	35	39	.....	4	13	26	.....	13	
Ottawa	170	182	.....	12	124	168	.....	44	
Peterboro	65	59	6	.....	44	36	8	.....	Impressive services. Excellent addresses.
Sault Ste. Marie	62	59	3	.....	41	51	.....	10	Eloquent addresses and special music.
Toronto	237	226	11	.....	255	246	9	.....	Maundy Thursday, "Fraternal Dead" by M.P. Bro. W. H. Wardope, 33° Sov. Gr. Com. Easter Address by His Honour the Lieut. Governor.
Windsor	57	58	.....	1	48	61	.....	13	Thursday 18°. Sunday morning breakfast.
	1226 1211	1211	50 35	35	862	949 862	42	129 42	
Increase	15		15		Dec.	87		87	

PROVINCE OF QUEBEC

To the Supreme Council of the Ancient and Accepted Scottish Rite of Freemasonry for the Dominion of Canada.

Peers and Brethren:

I have once more the honour to submit for your consideration my report as Illustrious Deputy for the Province of Quebec for the past twelve months.

Regular meetings have been held during the year by the various Bodies within this Jurisdiction. I have attended most of the meetings in the Valley of Montreal, and officially visited Quebec Sovereign Chapter of Rose Croix.

On my visit to Quebec I was accompanied by Ill ∴ Bro ∴ O. E. Stanton, 33°, an active member of Supreme Council, and we were commissioned by the Scottish Rite Bodies in the Valley of Montreal to present Quebec Sovereign Chapter of Rose Croix with a Most Wise Sovereign's Jewel.

In presenting this Jewel, Ill ∴ Bro ∴ Stanton took occasion to remind our Quebec brethren that some twenty-five years previously, when a delegation of the Montreal brethren had been invited to Quebec to exemplify some of the Perfection Degrees and to assist the Quebec brethren in their endeavour to build up the Socttish Rite Bodies in that city, that in appreciation of the services thus rendered the Quebec brethren had presented the Montreal Bodies with a very beautiful silver cup, which has ever since been used in their ceremonies. He also mentioned that the Most Wise Sovereign's Jewel which was being presented, was an exact replica of the Jewel worn by the Most Wise Sovereign of Hochelaga Sovereign Chapter of Rose Croix either at or shortly after the inception of that Body in the year 1874 by the representatives of the Supreme Council for England and Wales, and which Jewel presented by Ill ∴ Bro ∴ W. H. Hutton, has ever since been worn by the sitting Most Wise Sovereign of Hochelaga Sovereign Chapter of Rose Croix.

In all Bodies under my jurisdiction the exemplification of the various degrees has been carried out in an earnest and dignified manner and, while candidates have been initiated during the year, there have been a number of withdrawals and deaths amongst the brethren, the final result being that the membership in the Quebec Bodies has decreased by five members and in the Hochelaga Grand Lodge of Perfection by six members. On the other hand, Hochelaga Sovereign Chapter of Rose Croix and Montreal Sovereign Consistory show net increases of four and five members respectively.

The annual returns of the various Bodies have been duly forwarded to the Secretary-General, accompanied by the requisite fees.

All routine matters, including waivers of jurisdiction, correspondence with other Provincial jurisdictions, and in one case the granting of a dispensation to confer a degree within the prescribed time set by the Statutes, have been successfully carried out and reported upon to the Sovereign Grand Commander through the Secretary-General.

As representative of the Supreme Council of Ecuador, I received a communication from Ill ∴ Bro ∴ J. A. Vallejo Ycasa, the Secretary-General, conveying the greetings of Ill ∴ Bro ∴ N. Aguirre Breton, the Sovereign Grand Commander, and in acknowledging the communication I conveyed the reciprocal greetings of the members of our Supreme Council.

As already mentioned, a number of deaths have occurred amongst the members of the various Bodies in the Jurisdiction. Especially would I refer to the passing of Ill ∴ Bro ∴ Allan P. Shatford, 33°, honorary member of Supreme Council, whose death occurred on 17th August. He was a tower of strength in Masonry, not only in the city and province in which he lived and laboured but throughout the Dominion of Canada, in the Old Country, and in many places throughout the United States where he was loved and revered. We mourn the loss of a Christian gentleman, a devoted Mason, and a loyal and lovable brother.

To his immediate relatives, and to those of our other deceased Brethren we express our sincere sorrow and sympathy in their bereavement.

Respectfully submitted,

A. F. C. ROSS, 33°,

Deputy for Quebec.

PROVINCE OF NEW BRUNSWICK

To the Supreme Council of the Ancient and Accepted Scottish Rite of Freemasonry for the Dominion of Canada.

Illustrious Brethren:

It is with much pleasure that I submit my report as Ill ∴ Deputy for the Province of New Brunswick, but exceedingly regret that I am unable to make this report in person owing to the change in date of the Supreme Council meeting.

Although the year has been a quiet one in the Valley of Saint John, our net loss in membership has been but three in Consistory, four in Rose Croix and two in Lodge of Perfection. The Easter Services of Rose Croix Chapter were conducted this year by the Most Wise Sovereign and his staff of officers in a very excellent manner. The attendance at both the Maundy Thursday and Easter Sunday services was gratifying, there being forty-four present on the former occasion and thirty on Easter Sunday.

A successful reunion of Saint John Lodge of Perfection was held on June 19th and 20th at which thirteen candidates received their degrees up to and including the 14th. The work under the direction of Ill ∴ Bro ∴ R. D. Magee 32 , T ∴ P ∴ G ∴ M ∴, was quite up to the usual high standard of Saint John Lodge of Perfection, several of the degrees being exemplified by younger members of the Rite who showed very great ability. The attendance was somewhat smaller than in former years owing, in part, to the Provincial Election campaign being in progress.

The financial standing of the Rite is, on the whole, very satisfactory. There have been no unnecessary expenditures made during the year.

The best of feeling prevails in all of the bodies and when business conditions improve I feel that a decided increase in membership is certain.

Respectfully submitted,

GEO. D. ELLIS, 33°,

Deputy for the Province of New Brunswick.

PROVINCE OF NOVA SCOTIA

To the Supreme Council of the Ancient and Accepted Scottish Rite of Freemasonry for the Dominion of Canada.

Illustrious Brethren:

It is again my privilege to submit for your consideration my report as Deputy for the Provinces of Nova Scotia and Prince Edward Island for the year ended June 30th, 1935.

The year just closed was an uneventful one. Regular meetings of all the bodies were held with good attendances.

Victoria Lodge of Perfection shows a loss of 1; although 8 were added by initiation, and 1 by restoration, 5 brethren having died, and 5 withdrawn.

Keith Chapter Rose Croix had a net gain of 4; 11 initiated, 1 restored, 4 died, and 4 withdrawn.

Nova Scotia Consistory had a net gain of 4; 8 initiated; 1 restored; 3 died; 2 withdrawn.

Albert Edward Lodge of Perfection had a net gain of 1; 2 initiated, and 1 died.

In spite of the fact that no outstanding events occurred during the year, it is my great pleasure to report that there has been a very definite improvement in the Ritual work which, while always good, is now better than ever. The Members are becoming still more interested in our work, and peace and harmony prevail throughout.

It became necessary for me to issue a Dispensation for Albert Edward Lodge of Perfection to install their officers in May, as it was impossible, owing to the inclemency of the weather, to carry out the installations at the statutory time. As a matter of fact, it is most difficult for this Body to carry out regular meetings during the wintertime, owing to the difficulty of travel, so their principal meetings are held during the summer.

The returns have all been forwarded to the Secretary-General, accompanied by the regular fees.

Fraternally submitted,

J. H. WINFIELD, 33°

Deputy for Nova Scotia and
Prince Edward Island.

PROVINCE OF MANITOBA

To the Supreme Council of the Ancient and Accepted Scottish Rite of Freemasonry for the Dominion of Canada.

Illustrious Brethren:

Pursuant to the provisions of the Constitution I herewith submit my report as Deputy for Manitoba for the year ending June 30th, 1935.

In Memoriam—Our Lodges of Perfection have lost by death during the year eleven members; our Rose Croix Chapters, nine, and our Consistory, ten.

Whilst we will greatly miss the presence of all these members at our regular meetings, our outstanding loss has been the passing of Ill ∴ Bro ∴ James A. Ovas, Honorary member of our Supreme Council, and an intensely interested and active worker in the three bodies of the Rite in the City of Winnipeg for over forty years. In 1890 he became the Most Worshipful Grand Master of the Grand Lodge of Manitoba, and in 1900 was elected Grand Secretary, which position he held with surpassing ability, fidelity and courtesy, and to the entire satisfaction of our Grand Jurisdiction. Knowing him as intimately as I have these many years, loving and honoring him as a true and loyal friend, a wise counsellor, and devoted and untiring worker in all branches of the Rite, one is greatly inclined to dwell upon his virtues and services, but space forbids, and especially so in view of the fact that a suitable obituary notice has been prepared for insertion in our annual proceedings.

The annual returns of our several bodies, accompanied by the full amount of fees due, were promptly forwarded to the Secretary-General.

The following summary gives the membership for the year:

Lodges of Perfection—

Members June 30th, 1934	812
Initiated	16
Affiliated	4
Restored	0
Lost by death	11
Withdrawal	8
Suspension	3
Members June 30th, 1935	810
Net Loss	2

Rose Croix Chapters—

Members June 30th, 1934	597
Initiated	8
Affiliated	1
Restoration	0
Lost by death	9
Withdrawal	6
Suspension	3
Members June 30th, 1935	588
Net Loss	9

Consistory—

Members June 30th, 1934	444
Initiated	7
Affiliated	0
Restoration	0
Lost by death	9
Withdrawal	4
Suspension	0
Members June 30th, 1935	438
Net Loss	6

In view of the economic conditions prevailing throughout the year this showing appears to me to be creditable, much as one regrets having to report a small numerical loss in membership. There has been no loss of morale, or the least discouragement among our membership; on the contrary they are carrying on with splendid courage and hopefulness, and are doing more impressive ritualistic work and showing greater initiative and thoughtful attention to the agenda of our meetings than usual, with the result that our attendance has been very encouraging. Our finances are in good condition and we are meeting the many calls made upon us for assistance in a very generous and sympathetic manner.

As is my usual custom I have paid official visits to the Brandon bodies and installed their officers. Under the guidance and inspiring leadership of Ill ∴ Bros ∴ Fenwick and Evans the Brandon brethren are efficient and aggressive and will give a good account of themselves just as soon as an improvement in business conditions is apparent.

Fraternally submitted,

JABEZ MILLER, 33°
Deputy for Manitoba.

PROVINCE OF BRITISH COLUMBIA

To the Supreme Council of the Ancient and Accepted Scottish Rite of Freemasonry for the Dominion of Canada.

Illustrious Brethren:

I beg to submit a report as to the condition of Scottish Rite Freemasonry in British Columbia.

All the bodies have made their returns and paid their fees and while a small loss in membership is shown, it is more than made up for in the zeal and enthusiasm displayed in the interests of this branch of Freemasonry throughout the Province.

Applications for membership are not so numerous as formerly, which is not to be wondered at; I sometimes marvel that so many petitions are received, considering the falling off in Craft Freemasonry and should this condition continue, it will bring about a situation which it is as well to give some thought to.

The two Lodges in the interior at Nelson and Vernon, while small, are in excellent hands and the standards set by the Scottish Rite are being well maintained.

Both Victoria Lodge and Chapter are doing splendidly, no where have I visited, where I go away with a better and more contented feeling than from Victoria. They suffered a very serious blow in the death of Ill ∴ Bro ∴ Robert Baird a very fine Freemason and one that we all miss greatly.

Vancouver has a fine energetic membership. The work is well done and not only that, they live the life and are a power for good in the community. In the Consistory, great credit is due Commander in Chief John E. Laidlaw in getting together a number of brethren to put on the 21st Degree which was worked for the first time last May and was a great success. Ill ∴ Bro ∴ W. R. Simpson and his officers would be a credit to any Consistory.

There has been no occasion to waive any Statutory regulation except in the case of two candidates for the Consistory, where I considered it to be in the interests of the Order to shorten the interval between degrees.

I can not close without referring to the splendid relations existing between ourselves and Washington and Oregon, they are fine friends and I hope you will have the pleasure of a more intimate acquaintance at this session.

Fraternally submitted,

HARRY H. WATSON, 33°

Deputy for British Columbia.

PROVINCE OF SASKATCHEWAN

To the Supreme Council of the Ancient and Accepted Scottish Rite of Freemasonry for the Dominion of Canada.

Illustrious Brethren:

I submit herewith my Annual Report as Deputy for Saskatchewan.

It was a year without exceptional circumstances and the Bodies all continued to function in a quietly effective manner, as will be indicated by the attached statistical report, which discloses small gains in membership in the Regina and Saskatoon Bodies, which is partially offset by decreases in the membership of the Moose Jaw Bodies.

Visits—During the year I paid official visits to all Regina Bodies and on these occasions installed the new officers, being assisted by accompanying members of Supreme Council.

I spent a day with Saskatoon Lodge of Perfection during their Re-Union and attended Alexander Shepphard Chapter of Rose Croix, Moose Jaw, on Maundy Thursday, at which they also held their Re-Union. Moose Jaw Lodge of Perfection did not have a class during the year but I paid them a visit at a regular meeting.

I was unable to visit Saskatoon Chapter of Rose Croix but as I make it a practice to spend Maundy Thursday alternately at the three points will spend that day with them next year.

The work that I saw put on at all points was in every case well done and my colleague, Dr. Gorrell, 33°, tells me the Maundy Thursday service at Regina was the best yet. The Easter services were all well attended and attendance at meetings of all Bodies throughout the year was very good and a distinctly keen interest apparent at all times.

Finances—Owing to depletion of the Lodge Funds of the Bodies at Moose Jaw and Saskatoon, in order to take care of some pressing relief cases I obtained $100.00 from the Sovereign Grand Commander to cover a cataract operation on the eyes of the wife of a country member of Moose Jaw Lodge of Perfection, which was very successfully performed by Dr. Hardy 32°, at Regina without remuneration, the money obtained being all spent for hospital and nursing fees and new glasses. Expressions of very great gratitude were received from the brother in question and the members of Moose Jaw Lodge of Perfection.

Saskatoon Lodge of Perfection also requested a grant of $100.00 to take care of some pressing relief cases among their country membership and after careful investigation I had no hesitation in recommending the approval of their request and the Sovereign Grand Commander promptly had a cheque forwarded. In this case also the appreciation of the action of Supreme Council was received.

The Regina Bodies, I am glad to say, were able to take care of their own cases of relief, without difficulty.

Prospects—At the present time our crops give every evidence of being extremely good and if no disaster overtakes them and the present promise is realized we should pretty well emerge from the past five years of extreme depression caused through continued drought, in which case I confidently expect to see a real influx of members next year. As I have before reported, the way the Scottish Rite bodies have helped to relieve the distress of their members and other Masons during the past trying years has raised the prestige of the Bodies very much among the Masonic Fraternity.

When I was advised by the Sovereign Grand Commander that he had decided to hold the next meeting of Supreme Council in Vancouver it was a source of keen disappointment to the membership in this Province. From the discussion that took place some years ago I thought it was distinctly understood that from that time on the Council would hold its Triennial meeting in Montreal and the next Triennial period would hold one meeting either to the far East or to the far West, the next meeting being held in the central Provinces, and as Saskatchewan was the only Province in which the Council had not previously met it was my understanding that the next time the Council met in the West the meeting would be held in Regina, and I had, on the occasions of my official visits for several years past, been predicting that we would be the hosts the next meeting of the Council. I can assure you that our membership had looked forward very eagerly to this event and were very much disappointed over being passed up.

I was particularly anxious to see the meeting at a central point in the West to enable a number of our honorary members to be present as many of them have never been able to afford to attend a meeting of Supreme Council since receiving their degrees and I am sure that had we had the prvilege of having the meeting here it would have done a great deal to stimulate interest in the Rite.

In this regard I think in order to prevent trouble in the future a definite understanding for the future should be arrived at, which would mean that meetings of Supreme Council would be held alternately, as far as possible, in all Provinces of the Dominion.

On most of my official visits I was accompanied by Ill ∴ Bro ∴ Gorrell and several of the honorary members of Supreme Council and I am very much indebted to the very cordial support received at all times from them. The officers of all the Bodies have been active in the direction of the affairs of their Lodges, which has contributed to the interest and attendance at their meetings.

Lodges of Perfection

	Members 1934	Members 1935	Increase	Decrease
Regina.....	389	392	3	
Saskatoon..	165	165		
Moose Jaw	171	165		6
	725	722	Net Loss.....	3

Chapter of Rose Croix

Regina.....	263	270	7	
Saskatoon..	93	98	5	
Moose Jaw...	95	90		5
	451	458		
		Net Increase....	7	

Consistory

Saskatchewan	255	263	8	
		Net Increase.....	8	

Fraternally submitted,

S. C. BURTON, 33°
Deputy for Saskatchewan

The Committee on Foreign Relations presented the following Report:

On motion of Ill ∴ Bro ∴ Logan, seconded by Ill ∴ Bro ∴ Gorrell, it was resolved: "That the report be taken as read and printed in the Proceedings."

To the Supreme Council of the Ancient and Accepted Scottish Rite of Freemasonry for the Dominion of Canada.

Illustrious Brethren:

Your Committee on Fraternal Relations begs to submit the following report:—

ENGLAND

The Supreme Council for England and Wales confines its active membership to nine. The Earl of Donoughmore is the Sovereign Grand Commander. Honorary Active members are H.R.H. the Prince of Wales, H.R.H. the Duke of York and His Majesty King Gustav V. King of Sweden.

Other members who are styled "members honoris causa", are Barton Smith and Melvin M. Johnson of the Northern Supreme Council, U.S.A.; John H. Cowles of the Southern jurisdiction of the U.S.A.; C. C. Nisbet of the Supreme Council of Scotland; Justice FitzGibbon of Ireland; and from our own jurisdiction A. F. Webster and W. H. Wardrope.

Perhaps the following rules of the Supreme Council of England are interesting enough to bear repetition, differing as they do from our own practice and procedure:

"No Prince Rose Croix is eligible to receive the 30th degree unless he be a present or past Most Wise Sovereign and has been three years a member of the 18th degree"..

"The 31st and 32nd degrees are conferred by Supreme Council by selection, being strictly limited to the following numbers:— 31st degree, 216 and 32nd degree, 99."

"The 18th degree can be conferred only on brethren who profess the Christian Faith."

It is interesting, also, to know that in some of the Craft lodges in India, which hold under the Grand Lodge of England, the Mahomedan Koran is used on the Altar, in others the Hindu Bagravag Githa and in others again the Parsi Zend Avesta. In the English speaking lodges they use, of course, the Christian Bible.

IRELAND

The Hon. Mr. Justice FitzGibbon is Sovereign Grand Commander and J. Gilbart Smyly is Secretary-General and Treasurer. Like England and Scotland, Ireland limits its Active members of Supreme Council to nine.

There are only fourteen S∴P∴R∴S∴, 32°, and the Consistory, (there is only one), is composed of sixteen members in addition to members of Supreme Council.

There are seventeen Rose Croix Chapters in all, headed chronologically by the Original Chapter of Prince Masons of Dublin, which was established in 1782, and the Kilwinning Chapter of Dublin, founded the same year. These two Chapters bear no numbers, Chapter No. 1 being the Chapter at Cork.

The total membership of the Rite in Ireland is about 515.

SCOTLAND

Illustrious Brother the Lord Saltoun, Grand Master Mason of the Grand Lodge of Scotland, was recently elected to fill the vacancy in Supreme Council caused by the death of Ill ∴ Bro ∴ J. H. F. K. Scott. His father, the late Lord Saltoun was Grand Commander of the Supreme Council for a few years before his death, succeeding the Earl of Kintore.

Two new charters for Rose Croix Chapters in New South Wales have been granted and one for a Chapter in the Transvaal. There are altogether fifty Rose Croix Chapters under the obedience of Supreme Council and fifteen Councils of the 30th degree.

There are only nine Active members of Supreme Council. The number of brethren of the 31st degree is limited to 36 and of the 32nd degree to 27.

The Officers and members of Supreme Council visit the Chapters and Councils in Scotland annually. It is rather remarkable to note that the Supreme Council of Scotland has a chartered Rose Croix Chapter upon its list at St. John, New Brunswick, which apparently does no work and is styled "dormant".

The outstanding Masonic event in Scotland in 1936 will be the celebration of the two-hundredth anniversary of the Grand Lodge next November. At that time the Prince of Wales will be installed as Grand Master Mason.

ARGENTINA

The Grand Commander of the Supreme Council of Argentina Dr. Alejandro Sorondo, died last December. Dr. Sorondo had served a number of years as Grand Commander, then retired but was called again to serve the office. After filling the position several years more he was elected Honorary Sovereign Commander for life. He is succeeded by Dr. Jose M. Madariaga.

AUSTRIA

Masonry in Austria is in a somewhat disturbed condition. The deaths of the Sovereign Grand Commander, Frederick G. Walker and of the Immediate Past Sov. Gr. Commander, Johannes C. Barolin, have made great gaps in the personnel of the Supreme Council. The Secretary-General, Otto Klein, has resigned his office and is succeeded by Dr. Krausz. The present Sovereign Grand Commander is Dr. Charles Doppler.

Bro. Lennhoff, a former Grand Commander and the author of a quite recent History of Freemasonry was compelled to resign from his Craft lodge and, therefore, automatically from the Rite. It was charged that he made use of his Masonic knowledge to ingratiate himself with the enemies of Freemasonry to the detriment of the Order. The accusation was apparently well grounded as otherwise he would hardly have been expelled from the Craft.

The election of Lord Ampthill, (whose death occurred since this was written), as an Honorary member of the Grand Lodge of Vienna has probably helped to quiet the political opponents of Freemasonry. Lord Ampthill was Pro Grand Master of the Grand Lodge of England.

BOLIVIA

The population of Bolivia is small and the war cost the country thousands of its people. The Masonic population has therefore been considerably diminished. Nevertheless, the Grand Lodge and the Supreme Council have united in establishing for those left fatherless by the war.

COLOMBIA

Freemasonry seems to be progressing in this country, which has three Grand Lodge, the headquarters being in Barranquilla, Bogota and Cartagena respectively. All three are generally recognized by sister jurisdictions.

Preliminary meetings have been held lately with the object of establishing a Council of Kadosh and a Consistory in Barranquilla. The Rose Croix Chapter has been working continuously and many of the brethren are desirous of receiving the Consistory degrees.

There is a schismatic Grand Lodge in Bogota of which a prominent official in the Cabinet of the President of the Republic is Grand Master. This Grand Lodge is not recognized by us. The Grand Master of the legitimate Grand Lodge is Tulio Rubiano and the Grand Secretary is Carlos S. Hernandez.

CUBA

In January, 1934, Dr. Enrique Llanso Ordonez was elected Sovereign Grand Commander. He is the son of the late Dr. Enrique Llanso, Past Grand Commander, who died about three years ago.

FRANCE

Rene Raymond is Sovereign Grand Commander. Under the jurisdiction of the Supreme Council of France are three Consistories, all in Paris; twenty-three Areopagi or Councils, fifteen in France itself and eight in the various French Colonies and dependencies.

Supreme Council publishes a monthly bulletin, containing papers of Masonic interest and a periodic resume of Scottish Rite Activities.

NETHERLANDS

Ill ∴ Bro ∴ P. G. H. Dop, who served for many years as Sovereign Grand Commander of the Supreme Council of the Netherlands, has recently retired from all active work in Supreme Council.

Masonry in the Netherlands has been severely attacked by its enemies, but these attacks have been rendered abortive by the action of the leaders of Freemasonry who took measures to acquaint the Government and the people with the true purposes of the Craft. The Government does not interfere at all with the work of the Order.

The Supreme Council is meditating the establishment of a new Areopagus to be located in the eastern provinces of the state.

PANAMA

Ill ∴ Bro ∴ Guillermo Andreve has been installed as Grand Master of the Grand Lodge of Panama. He is also Sovereign Grand Commander of the Scottish Rite in that country.

PORTUGAL

It is a troublous time for Portuguese Freemasonry, but, in spite of many difficulties, the Craft seems well organized. Today, working regularly under the obedience of the Supreme Council for Portugal are seven Consistories, twenty-two Councils, thirty-eight Chapters and sixty-six lodges. These are spread over the Portuguese territory in Europe, the Azores, Madeira, Cape Verde, St. Thomas and Mazambique. The brethren seem determined to keep up their courage so that the work shall go on.

Last year seven new Active members were created, all men of high standing and well known nationally.

RUMANIA

Notwithstanding many rumors to the contrary, the original National Grand Lodge of Rumania is still in existence, with Prince Bibescu as Grand Master and Erast Peretz as Grand Secretary.

The Supreme Council of Rumania, of which Jean Pangal is Sovereign Grand Commander, meets in the same Masonic Temple as the National Grand Lodge, 45 Rue Campineanu, Bucarest. Basile Roata is Secretary-General. The Supreme Council accepts no members for the Rite who are not members in good standing of the National Grand Lodge.

SANTO DOMINGO

Masonry is very active in Santo Domingo. The Supreme Council takes a live interest in civil affairs and is evidently quite en rapport with the Government authorities. At the last Annual Session of Supreme Council, a committee was formed to establish a system of public instruction by radio. It will start with lessons in foreign languages. The Council has also established a "scholastic" prize to be bestowed upon scholars who stand highest in their school work. These prizes consist of books, medals and diplomas.

Early last year a serious fire broke out in Santo Domingo near a warehouse which contained an immense tank filled with gasoline. The fire brigade by heroic efforts stoped the progress of the flames before they reached the tank and saved that part of the city from heavy disaster.

The Supreme Council awarded its "Civic Merit Diploma" to the fire brigade and the presentation was made with great ceremony. A rostrum was erected in front of the Masonic Temple, upon which were seated the Secretary of State of the Republic, the Mayor, the Sovereign Grand Commander and other dignitaries. The brigade in full uniform, and equipment, made an imposing display to the vast throng present. Leading Masons pinned a decoration button upon each member of the brigade. The whole public and the press applauded the action and this method of rewarding merit.

SPAIN

To the outside observer it must seem ridiculous that Masons should be blamed in any way for the uprisings and political troubles in Spain. For instance, we know that of the 3,000 insurgents

arrested in Catalonia only twelve were Freemasons, and even of these it could not be said that their political prejudices and leanings were at all due to their association with the Craft.

So far as is known, only one Masonic lodge in Spain has been closed by the Government. At Madrid and Barcelona the leaders of the Grand Orient and the Grand Lodge voluntarily suspended work for a fortnight but the temples were not closed. Agitation has subsided but the reactionary press still fulminates against Freemasonry and demands that all Masonic lodges be closed. The papers even go so far as to blame Masonry not only for the Spanish revolt but also for the assassination of King Alexander, although it is well known that the King himself was an enthusiastic member of the Craft.

TURKEY

On August 1st, 1934, Turkish Masons celebrated the twenty-fifth anniversary of the establishment of their Grand Orient. There were present at the occasion over three hundred brethren and messages of felicitation and good wishes were read from many Masonic Grand bodies throughout the world. The meeting was held in Constantinople and was presided over by the Grand Master, Ill ∴ Bro ∴ Mouhidden Osman, 33°.

The Committee on Returns presented the following report:

To the Supreme Council A ∴ and A ∴ Scottish Rite for the Dominion of Canada

Illustrious Brethren:

Your Committee on Returns begs to report as follows:

CONSISTORIES PROVINCE	LOCATION	NAME	1934	Admitted	Affiliated	Restored	Died	Withdrawn	Suspended	1935	Increase	Decrease
Alberta	Edmonton	Alberta	331	13	....	....	2	3	9	330	....	1
British Columbia	Vancouver	British Columbia	263	13	....	....	7	1	2	266	3	....
Manitoba	Winnipeg	Manitoba	444	7	....	....	9	4	....	438	....	6
New Brunswick	Saint John	New Brunswick	105	4	1	1	5	3	1	102	....	3
Nova Scotia	Halifax	Nova Scotia	149	8	....	1	3	2	....	153	4	....
Ontario	Hamilton	Moore	3123	30	....	....	63	....	....	3090	....	33
Quebec	Montreal	Montreal	409	21	....	....	8	8	....	414	5	....
Saskatchewan	Regina	Saskatchewan	263	9	1	....	5	....	....	268	5	....
			5087	105	2	2	102	21	12	5061	....	26

ROSE CROIX CHAPTERS PROVINCE	LOCATION	NAME	1934	Admitted	Affiliated	Restored	Died	Withdrawn	Suspended	1935	Increase	Decrease
Alberta	Calgary	Delta	247	7	2	....	1	7	4	244	..	3
	Edmonton	Mizpah	275	13	....	....	2	2	6	278	3	....
British Columbia	Vancouver	Vancouver	376	8	....	....	8	2	2	372	....	4
	Victoria	Victoria	89	2	3	....	5	1	2	86	....	3
Manitoba	Brandon	Brandon	73	1	....	....	....	1	3	70	....	3
	Winnipeg	Bethesda	524	7	1	....	9	5	....	518	....	6
New Brunswick	Saint John	Harington	141	5	1	1	6	3	1	138	....	3
Nova Scotia	Halifax	Keith	198	11	....	1	4	4	....	202	4	....
Ontario	Barrie	Spry	887	3	....	....	16	....	....	874	....	13
	Fort William	Nanna Bijou	218	4	....	....	4	1	....	217	....	1
	Guelph	Guelph	276	7	....	....	5	....	10	268	....	8
	Hamilton	Hamilton	1349	9	....	....	25	....	....	1333	....	16
	Kingston	Rose of Sharon	159	2	....	....	3	3	....	155	....	4
	London	London	604	2	....	....	10	3	42	551	....	53
	North Bay	North Bay	162	....	....	....	3	....	....	159	....	3
	Ottawa	Murray	523	9	....	....	8	....	1	523	....	....
	Peterborough	Peterborough	147	3	....	....	....	....	....	150	3	....
	Sault Ste. Marie	Sault Ste. Marie	130	3	....	....	2	1	....	130	....	....
	Toronto	Toronto	947	8	....	....	16	....	....	939	....	8
	Windsor	Windsor	436	5	....	....	9	....	....	432	....	4
Quebec	Montreal	Hochelaga	388	21	1	....	7	11	....	392	4	....
	Quebec	Quebec	75	....	....	....	2	3	....	70	....	5
Saskatchewan	Moose Jaw	Alex. Shepphard	95	2	....	....	1	6	....	90	....	5
	Regina	Regina	263	11	....	....	3	1	....	270	7	....
	Saskatoon	Saskatoon	93	6	....	....	....	1	....	98	5	....
			8675	149	8	2	149	55	71	8559		116

LODGES OF PERFECTION PROVINCE	LOCATION	NAME	1934	Admitted	Affiliated	Restored	Died	Withdrawn	Suspended	1935	Increase	Decrease
Alberta	Calgary	Calgary	332	8	2	....	2	9	9	322	....	10
	Edmonton	Edmonton	316	12	1	....	1	3	2	323	7	....
British Columbia	Nelson	Kootenay	61	....	....	....	1	1	....	59	....	2
	Vancouver	Vancouver	484	6	2	....	10	3	4	475	....	9
	Vernon	Okanagan	64	2	....	....	1	....	....	65	1	....
	Victoria	Victoria	178	3	....	....	6	3	5	169	....	9
Manitoba	Brandon	Brandon	131	2	2	....	1	1	3	128	....	3
	Winnipeg	Winnipeg	681	14	4	....	10	7	....	682	1	....
New Brunswick	Saint John	Saint John	220	13	1	1	6	4	1	224	4	....
Nova Scotia	Halifax	Victoria	246	8	....	1	5	5	....	245	....	1
Ontario	Barrie	Barrie	1262	6	....	....	9	....	....	1259	....	3
	Fort William	Superior	312	17	....	....	7	1	....	321	9	....
	Guelph	Royal City	532	9	....	....	8	2	19	512	....	20
	Hamilton	Murton	2122	22	....	....	45	....	....	2099	....	23
	Kingston	Kingston	272	3	....	....	4	3	1	267	....	5
	London	London	798	7	....	1	12	4	60	730	....	68
	Niagara Falls	Elgin	323	6	....	....	4	....	....	325	2	....
	North Bay	North Bay	287	....	....	....	6	....	....	281	....	6
	Ottawa	Ottawa	859	9	1	....	12	1	6	850	....	9
	Peterborough	Peterborough	256	4	....	1	2	1	....	258	2	....
	Sault Ste. Marie	Sault Ste. Marie	174	2	....	....	2	2	1	171	....	3
	Toronto	Toronto	1633	13	....	....	22	1	....	1623	....	10
	Windsor	Windsor	655	3	....	....	10	1	27	620	....	35
Prince Edward Island	Summerside	Albert Edward	63	2	....	....	1	....	....	64	1	....
Quebec	Montreal	Hochelaga	427	12	2	....	7	13	....	421	....	6
	Quebec	Quebec	87	2	....	....	2	5	....	82	....	5
Saskatchewan	Moose Jaw	Moose Jaw	171	3	....	....	1	5	3	165	....	6
	Regina	Regina	389	8	1	....	3	3	....	392	3	....
	Saskatoon	Saskatoon	165	4	....	....	....	2	2	165	....	....
			13500	200	16	4	200	80	143	13297		203

On motion of Ill∴ Bro∴ Davis, seconded by Ill∴ Bro∴ Riggs, this Report was received and adopted.

The Supreme Council was then called off in General Session and the

FIRST EXECUTIVE SESSION

was opened at 12.25 p.m.

On motion of Ill∴ Bro∴ Major, seconded by Ill∴ Bro∴ Logan, it was resolved: "That in future the reports of the Secretary-General, Treasurer General, Committee on Audit and Finance and Committee on Inspection of Securities, be printed and sent to Active Members on or before the first day of meeting."

On motion Ill∴ Bros∴ Charles Stanton Hamilton, Toronto, Frank Armitage Copus, Stratford, and James Mackie Winnipeg, Honorary Inspectors-General, were duly nominated for elevation to the rank of Sovereign Grand Inspector-General or Active Member of this Supreme Council.

Nine Sublime Princes of the Royal Secret 32° were duly nominated for the degree of Honorary Inspector-General.

These nominations were on motion of Ill∴ Bro∴ Burd, seconded by Ill∴ Bro∴ Stanton, referred to the Committee on Nominations.

The Supreme Council was called off in Executive Session at 12.50 p.m.

The Supreme Council resumed labor in General Session at 8.15 p.m.

On motion of Ill∴ Bro∴ Davis, seconded by Ill∴ Bro∴ Burd, it was resolved: "That three Brethren, selected to receive the degree of Honorary Inspector-General, who were unable to attend this session be granted an extension of time to our next Annual Session."

The Thirty-third Degree was conferred in full form on the following Sublime Princes of the Royal Secret 32° who had been duly elected to receive the same:

Lewis Wilmot Bovell Broughall, Hamilton, Ont.

Charles Richard Sayer, Winnipeg, Man.

and they were received, welcomed and proclaimed Honorary Inspectors-General, and enrolled as Honorary Members of the Supreme Council for the Dominion of Canada.

The box of fraternal assistance was then passed and the collection donated to the Bodies of the Rite in the Valley of Vancouver.

On motion of Ill∴ Bro∴ Watson, seconded by Ill∴ Bro∴ Burd, the Secretary-General was instructed to forward a telegram to Most Puissant Brother Alfred F. Webster 33° expressing our regret at his inability to be present and the hope for a speedy recovery of Mrs. Webster.

The Supreme Council suspended labor at 9.40 p.m.

WEDNESDAY, SEPTEMBER 4th, 1935

The Supreme Council resumed labor in General Session at 10.15 a.m.

A telegram was read from Ill∴ Bro∴ A. McDougall expressing wishes for a successful meeting.

The Special Committee on the Allocution of the Sovereign Grand Commander presented the following Report:

To the Supreme Council, of the Ancient and Accepted Scottish Rite for the Dominion of Canada.

Illustrious Brethren:

Your Committee, appointed to consider the Allocution of the Most Puissant Sovereign Grand Commander, beg to report as follows:

Your Committee concur in the sympathetic reference to the losses which this Supreme Council has suffered since our last Annual session. It is a matter of no small moment that we have to repair the gaps caused by the deaths of three Active and six Honorary members of the Council.

The brethren will, doubtless, also approve of the expression of regret for the death of so many distinguished brethren of other jurisdictions.

Your Committee recommend that all the official appointments of Grand Representatives made by the Sovereign Grand Commander be approved and confirmed.

Your Committee notes with pleasure the many activities of the Grand Commander during the year, evinced by his attendance at many meetings of the various constituent bodies both within and without this jurisdiction.

Your Committee listened with much interest to the Grand Commander's account of his visit to the International Conference of Supreme Councils held at Brussels last June. The established position of aloofness taken by the Supreme Councils of England, Ireland and Scotland with respect to such so called International meetings has always made the British Mason of the Scottish Rite a little doubtful as to the utility of such conferences; but, perhaps, they are worth while if only to show in a practical way that our sympathies are with our sister Councils of Continental Europe in their undoubted trials and difficulties.

The Sovereign Grand Commander asks that the resolution, expressed by mail vote, authorizing his official representation of this Supreme Council at the International Conference in Brussels, be formally confirmed and your Committee, therefore, recommends that the said resolution be approved and ratified.

It is without doubt gratifying to know that the Sovereign Grand Commander was able to attend a meeting of the Supreme Council for England and Wales and that he was honoured by being elected an Honorary Member of that distinguished body.

Fraternally submitted,

W. M. LOGAN, 33°

J. A. ROWLAND. 33°

On motion of Ill∴ Bro∴ Logan, seconded by Ill∴ Bro∴ Rowland, this report was received and adopted.

The Committee on Reports of Deputies presented the following Report:

To the Supreme Council of the Ancient and Accepted Scottish Rite of Freemasonry for the Dominion of Canada.

Sirs and Brethren:

Your Committee has carefully considered all the Reports of the Illustrious Deputies to hand and find that while some Provinces show an increase in total membership, others show a slight decrease but that on the whole there is expressed a feeling of optimism rather

than that of depression, that the past few years have had the salutary influence of drawing the members of the fraternity much closer to one another, stimulating a greater interest in the preparation of and rendition of the ritualistic work, and far and beyond this, the seeking for and finding of cases of distress and need and the rendering of that Masonic interest and assistance in such a way as to cause the members of the fraternity one and all, to realize the true meaning of brotherhood and a feeling of gladness that membership in such an organization for spiritual and moral uplift was their privilege and possession. This Supreme Council has therefore good reason to be thankful and its enthusiasm should be shown and its moral and financial support readily given by the Most Puissant Sovereign Grand Commander, when and where conditions are found to be warranted by himself or his Committee.

The financial condition of the various parts of the Order throughout the Jurisdiction calls for a word of satisfaction and it is hoped that the same wise stewardship on the part of those responsible for this branch of the work, will continue to be exercised, and an ever satisfactory, sound and improving state be shown.

Regarding the financial conditions in certain Valleys where it has been found difficult to maintain the per capita returns to Supreme Council owing to the large amount of outstanding dues, your Committee concurs in the suggestion that a small committee be appointed by Supreme Council for the investigation of and suggestion as to the necessary actions required to be taken therewith, such Committee to report their findings and suggestions to Supreme Council before any final action is taken.

Your Committee recognizes that lack of applicants for the degrees of the Consistories, Chapters and Lodges at the present time does exist but would not go so far as to say that it indicates a lack of interest, enthusiasm or effort on the part of the individual members of these bodies, but rather a condition of the times. It is hoped by the Committee that each and every member of the A ∴ and A ∴ S ∴ R ∴ will not fail to encourage and secure for membership any good material that can be obtained by judicious encouragement.

It might be suggested by the Committee that all Honorary as well as Active members of Supreme Council should be encouraged to attend as many Regular Meetings of this Council as is at all possible. Such attendance will not only result in much benefit and increased knowledge for them, but the friendships formed, renewed and cemented will more than repay for the necessary time and expense required, while the Annual Communications of Supreme Council would become much more outstanding and influential.

As to the question of altering the periods of time required before a brother can be advanced from the 3rd to the 4th degree, from the 14th to the 15th degree and also from the 18th to the 19th degree, your committee feels that the question has already been well considered by Supreme Council from all the various points of importance before setting such definite periods as a statutory requisite, and that while increased membership might be obtained by altering these to shorter periods or even total elimination, it is felt that much that is very desirable and valuable in the membership of the A ∴ and A ∴ S ∴ R ∴ would be lost never to be rectified. Your Committee does not therefore feel that such a recommendation can be made at the present time but that it might be left for Supreme Council to deal with in Executive Session after due notice had been given that each and every member of that body might have ample opportunity for wise consideration thereof, and full expression of his opinion thereon.

The complimentary dinner and presentation to Ill ∴ Bro ∴ F. J. Howell 33° on his retirement as Lieut. Grand Commander was a delightful recognition of a worthy member who had proven himself a tower of strength in many ways and a man in every sense of the term. All members of Supreme Council join with the Hamilton members of Supreme Council in expressing feelings of affection, respect and thanks to Ill ∴ Bro ∴ Howell with the hope that he may be long spared to join with us in the work which lies so close to his heart.

The interesting visits between Montreal and Quebec are worthy of a passing note and doubtless these reminders of past friendly relationships will be ever prized and cause the ties of brotherhood to become closer and closer as time passes by.

Your Committee also notes with pleasure the continued friendly relationships between this Supreme Council and its constituent parts and the various other Supreme Councils and their parts whether close at hand or far removed. It is the earnest prayer of this Supreme Council that this condition may continue to exist, only to a greater and greater degree.

It is with much regret and sadness that your Committee notes the great losses suffered throughout the various Districts as well as by Supreme Council. Many very valuable lives have been closed and yet we have this to be thankful for, that while those lives lasted, the best efforts and influences they had, were exercised in the interests of Scottish Rite Freemasonry, to be continued now that they have passed to the Great Beyond.

Your Committee wishes to express its pleasure at the very evident conscientious, painstaking devotedness to duty of each and

all the Deputies of the various Provinces in their work of overseeing the work of the various Lodges, Chapters and Consistories, under their charge and notes with pride the evidence of harmony existing between them and their constituent charges.

All of which is respectfully submitted,

J. A. DOBBIE, 33°.

O. E. STANTON, 33°

On motion of Ill∴ Bro∴ Dobbie, seconded by Ill∴ Bro∴ Stanton, this report was received and adopted.

On motion of Ill∴ Bro∴ Gorrell, seconded by Ill∴ Bro∴ McKnight, it was resolved to hold our next meeting in London, Ontario.

Ill∴ Bro∴ Davis gave notice that he would move or cause to be moved at the next Annual Meeting, that Section 3 be added to Article 29 of the Statutes and Regulations, reading as follows: "Active and Past Active Members of the Supreme Council shall be styled "Most Illustrious" and Honorary Members "Very Illustrious".

Ill∴ Bro∴ Henderson gave notice that he would move or cause to be moved at the next Annual Meeting "That the standing regulations regarding clothing, jewels, symbols etc., be so changed or amended as to permit Sovereign Princes of Rose Croix and Sublime Princes of the Royal Secret to wear a ring designating their respective ranks as such. Also that the wording of rituals be so changed or added to as to conform to the spirit of the proposed changes or amendments, if and when the same are approved by this Supreme Council.

On motion of Ill∴ Bro∴ Henderson, seconded by Ill∴ Bro∴ Davis it was resolved: "That the hearty thanks of the Supreme Council be tendered to the Brethren of Vancouver, for the generous hospitality they have extended to our members during our Session, and particularly to the ladies of Vancouver, for the delightful entertainment they have provided for the visiting ladies".

The Supreme Council was called off in General Session.

SECOND EXECUTIVE SESSION

The Supreme Council resumed labor in Executive Session at 10.45 a.m.

The Committee on Nominations presented a favorable report on each of Honorary Inspectors-General proposed yesterday for the rank of Sovereign Grand Inspector-General and on each of nine Sublime Princes of the Royal Secret proposed for the Degree of Honorary Inspector-General.

Ill ∴ Bros ∴ Charles Stanton Hamilton, Frank Armitage Copus and James Mackie, having been duly nominated in our First Executive Session, their names were submitted for election to the rank of Sovereign Grand Inspector-General.

The roll was called accordingly and the vote in their favor having been found to be unanimous they were declared duly elected.

The roll being called and the vote in their favor having been found to be unanimous the nine Sublime Princes proposed yesterday for the degree of Honorary Inspector-General were declared elected to receive the degree at the next Annual Meeting of the Supreme Council.

On motion of Ill ∴ Bro ∴ Major, seconded by Ill ∴ Bro ∴ Logan, it was resolved:

"That the Sovereign Grand Commander appoint a Committee to inquire into and report at the next Supreme Council meeting on the question of nomination and election of Honorary Inspectors-General, whether by quota, at large or otherwise and to submit such recommendations as in the judgment of the Committee may be considered advisable."

Ill ∴ Bro ∴ Charles Stanton Hamilton, Toronto

Ill ∴ Bro ∴ Frank Armitage Copus, Stratford

were introduced and crowned Sovereign Grand Inspectors-General and Active Members of this Supreme Council.

Ill ∴ Bro ∴ Burd spoke of the value of the meeting to the Bodies in Vancouver.

The Sovereign Grand Commander appointed the following Committee to make investigation of and suggestions as to the necessary action required to be taken regarding Bodies in financial difficulties and to report their findings and suggestions to the Supreme Council.

Ill ∴ Bro ∴ Dobbie, Chairman, Ill ∴ Bro ∴ Stanton, the Ill ∴ Deputy for the Province affected and the Treasurer-General.

The Sovereign Grand Commander appointed the following Committee on the question of nominations and election of Honorary Inspectors-General.

Ill ∴ Bros ∴ Major, Chairman, Rowland and Ross.

The Supreme Council was closed in Executive Session and resumed labor in General Session at 11.20 a.m.

The Sovereign Grand Commander appointed the Standing Committees as follows:

On Jurisprudence and Legislation:—

Ill ∴ Bro ∴ John A. Rowland
Ill ∴ Bro ∴ Alfred F. Webster
Ill ∴ Bro ∴ W. J. Major

On Audit and Finance:—

Ill ∴ Bro ∴ A. F. C. Ross
Ill ∴ Bro ∴ J. A. Henderson
Ill ∴ Bro ∴ Harry H. Watson

On Nominations:—

Ill ∴ Bro ∴ W. H. Wardrope
Ill ∴ Bro ∴ John A. Rowland
Ill ∴ Bro ∴ A. F. C. Ross
Ill ∴ Bro ∴ George Moore

On Foreign Relations:—

Ill ∴ Bro ∴ W. H. Wardrope
Ill ∴ Bro ∴ W. H. Davis
Ill ∴ Bro ∴ W. M. Logan

On the General State of the Rite:—

Ill ∴ Bro ∴ J. H. Winfield
Ill ∴ Bro ∴ F. J. Burd
Ill ∴ Bro ∴ E. A. Braithwaite

On Rituals and Ritualistic Matter:—

Ill ∴ Bro ∴ L. F. Riggs
Ill ∴ Bro ∴ W. M. Logan
Ill ∴ Bro ∴ D. G. McIlwraith

On Reports of Deputies:—

Ill∴ Bro∴ F. J. Howell
Ill∴ Bro∴ John A. Dobbie
Ill∴ Bro∴ O. E. Stanton

On Returns:—

Ill∴ Bro∴ W. N. Duff
Ill∴ Bro∴ Geo. D. Ellis
Ill∴ Bro∴ D. T. Owen

On Dispensations and Charters:—

Ill∴ Bro∴ Jabez Miller
Ill∴ Bro∴ M. J. Macleod
Ill∴ Bro∴ A. S. Gorrell

On the Inspection of the Securities of the Supreme Council:—

Ill∴ Bro∴ L. F. Riggs
Ill∴ Bro∴ John McKnight
Ill∴ Bro∴ C. S. Hamilton

The labors of Supreme Council being ended, the Chain of Union was formed and the Council was closed at 11.30 a.m.

Sovereign Grand Commander

Secretary-General, H∴ E∴

DEUS MEUMQUE JUS
DEUS VULT
In
Memoriam.
SCRIVEN ENG
HAMILTON

Illustrious Brothers

Elias Talbot Malone 33°

Past Grand Treasurer General H.·.E.·.

Frank Goodell Wait 33°

Sovereign Grand Inspector General

Alexander Chisholm 33°

Sovereign Grand Inspector General

James Alexander Ovas 33°

Frederick Marr 33°

James Robert Moodie 33°

James Gray 33°

Albert James Walker 33°

Allan Pearson Shatford 33°

Robert Baird 33°

Honorary Inspectors-General
of the
Supreme Council of Canada

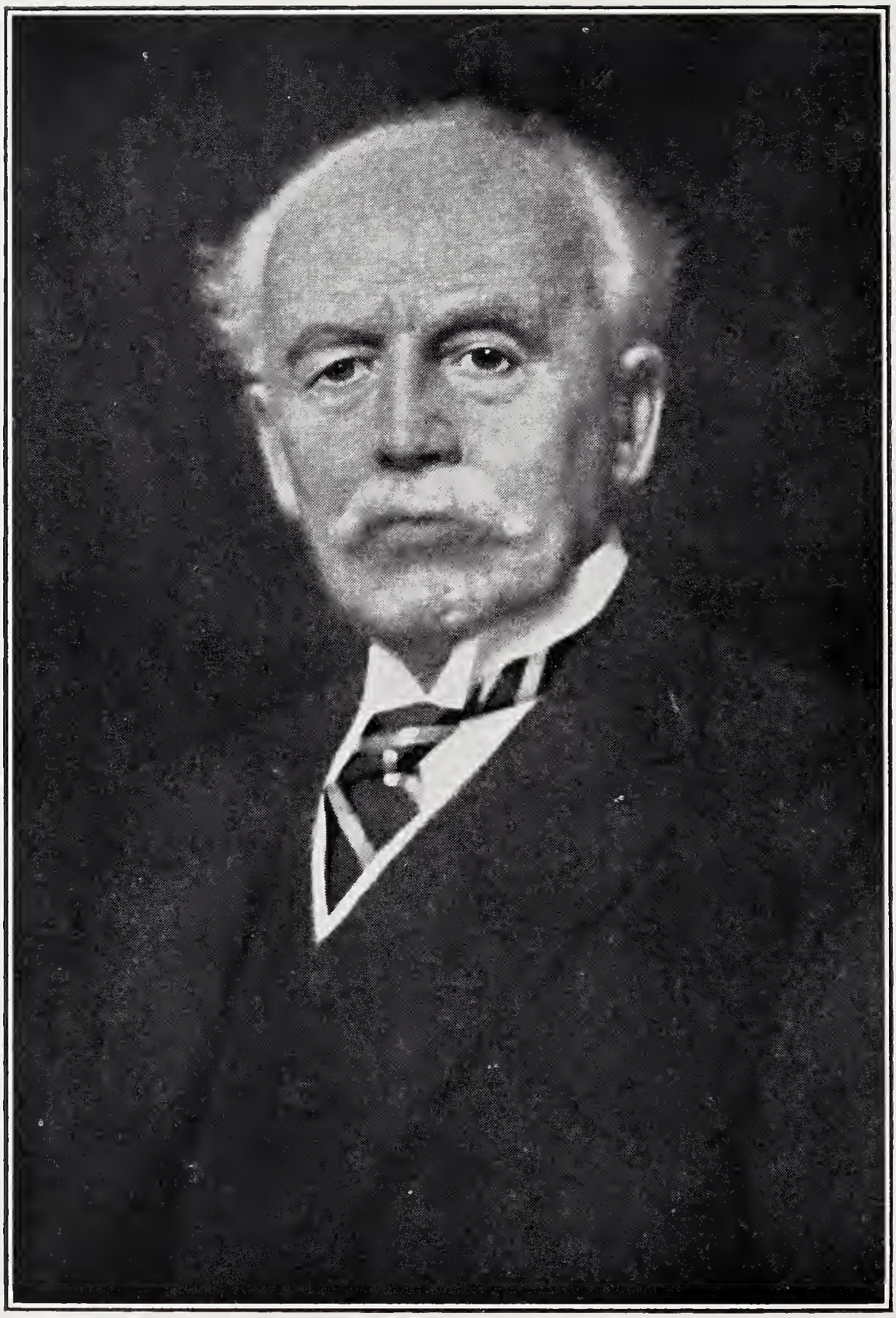

ELIAS TALBOT MALONE, K.C.

ILL.·. BRO.·. ELIAS TALBOT MALONE, 33°

Ill.·. and Most Worshipful Brother Malone was born in King's County, Ireland, on the 11th of February, 1854. When he was nine years of age his parents came to the Province of Ontario and settled in the southern part of the County of Oxford. If in later years he showed the influence of the County of his adoption he also retained the charming characteristics of the Country of his birth. The writer once said of him in his presence: "For an Irishman he is an excellent Grand Treasurer," and received the ready and witty retort: "It is because I was brought up in Zorra."

Bro. Malone received his early education at a Private School in the City of Toronto, and afterwards at a Grammar School in Ingersoll. The Law seems to have had its attractions for him and in due course he entered Osgoode Hall, was enrolled as Solicitor in 1876, and called to the Bar in the following year. He received his Patent as one of His Majesty's Counsel and Learned in the Law in the year 1899.

In the practice of his chosen profession he was singularly successful. Partly perhaps from personal inclination and partly also from an increasing deafness which rendered his appearance at the Bar rather difficult, his activities were directed more to the office of the lawyer than to the Court Room. He soon became the able and trusted adviser of a number of leading business and financial institutions, a Director of several of them, and was at the time of his death the general counsel and Vice-President of two of the largest—The Toronto General Trusts Corporation and the Imperial Life Assurance Co.

His Masonic career was long and varied and of him it may truly be said that in matters Masonic "he spoke as one having authority". In 1877 he was initiated into Zetland Lodge in Toronto, became in due course its Master, and was for upwards of forty years its Treasurer, an office which he still held at the time of his death. He was Grand Master of the Grand Lodge of Canada in the Province of Ontario from 1899 until 1901, and in 1902 was elected Grand Treasurer, in which capacity he served for almost thirty years. For more than a quarter of a century he instructed the District Deputy

Grand Masters in matters of ritual and in the duties of their office, and installed the officers of his Grand Lodge. He was a Past Grand Master of the Great Priory of Canada, Knights Templar, and an Honorary Past Grand First Principal of our Grand Chapter. He received his 33rd Degree in the Ancient and Accepted Scottish Rite on the 24th of October, 1894, and became an active member of Supreme Council in October, 1896. For many years and until a few months of his death he served that body in the capacity of Treasurer-General.

Bro. Malone was a man of great personal charm, and a discriminating lover of literature and art. We are admonished to be "not slothful in business, fervent in spirit, serving the Lord." If, as seems to be implied, the meaning is that happiness is to be found in a full and well balanced life, then Bro. Malone's was a useful and happy life indeed. An able and successful lawyer, he was also a consistent and devoted churchman; passionately devoted to his family and his home, his interest in Masonry and his love for the Craft never failed. He has gone from us "full of years and honours". His tall form, which had become almost an essential part of our Grand Lodge and Supreme Council Meetings, will be seen among us no more. We shall miss him—miss him for the service, which he rendered, miss him for the man that he was; but we shall remember him always with honour and affection.

FRANK GOODELL WAIT, M.A.

ILL.∴ BRO.∴ FRANK GOODELL WAIT, 33°

Died 13th August, 1935. Illustrious Brother Frank Goodell Wait, 33°, was born in the Township of Beverley, Wentworh County, Ontario, on 24th October, 1864, being the son of George Sylvanus and Maria Louise (Goodell) Wait. He was educated at the Public Schools and Collegiate Institute of Brant County and later at Toronto University, whence he graduated in 1887 with the Degree of Bachelor of Arts. The next three years were occupied with a Fellowship in his Alma Mater, upon the completion of which he received his Master of Arts Degree. Following his University Course he was appointed Assistant Chemist in the Geological Survey of Canada, with which work and Branch, later known as the Department of Mines, he remained until his retirement in 1931, he having been for many years the Chief of the Chemical Department.

While essentially a man wrapped up in his home and his profession, he found considerable time to devote to other organizations and greatly to the benefit of the organization whatever it might be. As a chemist he was a member of the Chemical Society of London, Eng., and also of the Canadian Institute of Chemistry. He was also keenly interested in Church affairs and being an Anglican, his ability was recognized by the Diocesan heads and for years he acted as Lay Secretary of the Synod of the Diocese of Ottawa, and as Treasurer of the Extra Diocesan Funds of the Anglican Church. The Church of his Activity was St. Matthews, Ottawa, from which his funeral was held to Beechwood Cemetery, after a short private service at his home, 2 Fourth Ave., under the spiritual ministrations of his clergyman, Rev. Canon Robert Jefferson.

For many years after Ill.∴ Bro.∴ Wait became connected with Masonry, he gave of his talents to our Fraternity and it may be truthfully said that next to his home, Masonry became his greatest diversion and while in the Craft Lodge of his adoption he served through the various offices and finally occupied the Master's Chair with distinction he will ever be most generally and kindly remembered by his brethren as Secretary of the Ottawa Lodge of Perfection and Registrar

of the Murray Chapter of Rose Croix, which offices he filled in a most efficient manner for thirty-seven years and twenty-seven years respectively, being personally acquainted with each member to the extent of knowing intimately his address, occupation and character. His records were models of accuracy and the detail thereof most remarkable. Whilst in the midst of attending to this minutiae of detail and effort, it was a delight to have him start to tell an apt story or utter a clever bit of repartee, for no one enjoyed a joke or laugh more than Ill∴ Bro∴ Wait. This characteristic stood out most prominently even to the last when his physical condition might easily have caused its suppression.

To his Masonic brethren, it is another great loss but they have this consolation that his life was one of endeavour for the betterment of present and future things and a living example for others to exemplify.

Illustrious Brother Wait's Masonic interests were many, as indicated hereafter:

Initiated into St. George Lodge, No. 243, 26th April, 1888; Received into Civil Service Lodge, No. 148; Affiliated with The Builders, No. 177, Ottawa, 12 Oct. 1900; Master, The Builders, 1907-1908; Assistant Grand Secretary, 18 July, 1923; Charter Member of Ottawa Chapter Royal Arch Masons; Received 14° Ottawa Lodge of Perfection, 14 March, 1892; Received 18° Murray Chapter of Rose Croix, 30 March, 1896; Received 32° Moore Consistory, 1 February, 1906; Secretary Ottawa Lodge of Perfection, 1894-1931; Registrar Murray Chapter Rose Croix, 1904-1931; Made Honourary Member Supreme Council, 28 October, 1909; Crowned Active Member Supreme Council, 23 October, 1919; Member of the Royal Order of Scotland.

"Responsibilities gravitate to the person who can shoulder them, and power flows to the man who knows how."

Those of us familiar with his home and family realize what great pleasure Ill∴ Bro∴ Wait must have enjoyed in seeing Mrs. Wait and himself surrounded by five manly sons, all well educated, alert, active, exemplary in every way and eager for advancement in their professional walks of life.

To Mrs. Wait and these sons, Supreme Council for the Dominion of Canada and the members of its constituent bodies express the most heartfelt sympathy.

ALEXANDER CHISHOLM

ILL.·. BRO.·. ALEXANDER CHISHOLM, 33°

passed away at his summer home at Kenstone Beach, near Bobcaygeon, Ontario. By the passing of this Illustrious Brother, Masonry in general, and the Scottish Rite in particular, has lost one of its most earnest and devoted members.

He was born in Reach Township, Ontario County, Oct. 29th, 1874, of Canadian parents. His early education was in the public and high schools in Port Perry. Coming to Toronto at the age of fifteen years, he entered the employ of a wholesale shoe house on Front Street, where he fitted himself to carry on a retail shoe business in West Toronto for more than twenty years. He became known as a shrewd business man, intensely interested in the community in which he lived. He retired from business in 1917.

In his civic and municipal life he devoted his talents and business ability, to the general improvement and welfare of the City, entering the City Council in 1927, as an Alderman of Ward Seven. He was largely responsible for having the Council institute "Through" Streets, and "Stop" Signs, which have undoubtedly saved many lives in Toronto.

On entering the Council he became a Member of the Committee on Works, and one of the City Representatives in the Victoria Industrial School. In his second year in Council he was appointed to the Works and Legislation Committee, and elected a Director of the Canadian National Exhibition, and the Toronto Hospital for Consumptives.

His third year found him Chairman of the Committee on Works, and a City Representative with the House of Industry, Toronto General Hospital, and Children's Aid Society, as well as Chairman of the Board of Health in 1931, continuing through his remaining years in Council in connection with the local Board of Health, in promoting the interests and assisting in the activities of Maternal Welfare.

He enjoyed the confidence and respect of every member of the Council; his personality, fine business judgment, and unselfish devotion to the best interests of the City were great assets to the community. At the end of the year 1933 he

announced his retirement, leaving the field voluntarily, accepting the position as Chairman of the local Mothers' Allowance Board.

Soon after he came to Toronto as a young man, he attended and joined the Clinton Methodist Church, and in due course connected himself with the Sunday School, Young People's and Young Men's Meetings, acting as Assistant Secretary of the Sunday School, until a change of residence to Parkdale, where he joined the Dunn Avenue Methodist Church.

There he taught a class of boys, and was largely responsible for the organization of the Young Men's class of the Church for Mutual Fellowship and Study. Again a change of residence followed to West Toronto, and High Park Ave. United Church was his choice, of which he was for the last ten years its Treasurer. Devoted and earnest in promoting the principles of Christianity, yet in a modest and unobtrusive manner, to him much credit is due in placing the financial interests of the Church in the enviable position of security which it now enjoys.

In Freemasonry too, he found expression for his personality and service.

He was initiated in Victoria Lodge No. 474, Toronto on September 14th, 1905, withdrawing therefrom December 16th, 1924.

On the formation of Temple Lodge No. 525, Toronto, he became one of the Charter Members being elected to the office of Worshipful Master in 1920.

The City of Toronto during the years 1921-22 experienced a rapid development, and numerous Craft Lodges came into being. Runnymede Lodge No. 619, situated in the Western limits of the City was instituted February 28th, 1923, with our worthy brother as its first Worshipful Master.

In the Scottish Rite an equal interest was engendered. He received the Fourth Degree in the Toronto Lodge of Perfection, March 13th, 1911, the Eighteenth Degree in Toronto Chapter Rose Croix March 22nd, 1918, and the Thirty-second Degree in Moore Consistory, Hamilton, November 28th, 1924. He was Thrice Puissant Grand Master, Toronto Lodge of Perfection, 1926. He was made an Honorary

Inspector-General by the Supreme Council, (in Halifax, N.S.), October 6th, 1926, and Crowned an Active Member (In Ottawa) October 4th, 1933.

He was Chairman of the Benevolent Committee of the Rite in Toronto, and one of the most consistent and diligent workers in our bodies. His conception of a practical Masonic life was excellent, winning him a host of friends and admirers.

The funeral service was held under the auspices of Temple and Runnymede Lodges, a short service was conducted first at the home of his brother. Following this service, in High Park Avenue United Church, the Rev. H. W. Avison, Minister of the Church officiated, assisted by the Rev. Dr. W. H. Hincks, a former pastor, who extolled the many excellent qualities of our departed brother. A large number of citizens, Civic, Municipal, and Masonic attended, also the Choir, which rendered suitable music.

The Honorary Pallbearers were Masonic brethren, the Active Pallbearers, John B. Goff, 33°, Lewis F. Riggs, 33°, representing the Scottish Rite, Works Commissioner R. C. Harris, Frank Whetters, the City, W. T. Fegan, and Malcolm Strachan, the West Toronto Business Men. Interment took place in Park Lawn Cemetery, with full Masonic Rites.

Besides his widow, he is survived by two brothers, Morley S. Chisholm, John L. Chisholm, two sisters, Mrs. T. H. Burton, and Mrs. C. E. Maughan, all of Toronto.

We pay tribute to his life of devotion and loyalty, true to every obligation, faithful in performance of every duty assigned to him and bound by the vows of our beloved order. May God keep him in his Holy Keeping.

"And God shall wipe away the tears from their eyes; and there shall be no more death, neither sorrow, nor crying, neither shall there be any more pain; for the former things are passed away."—Revelations 21-X.

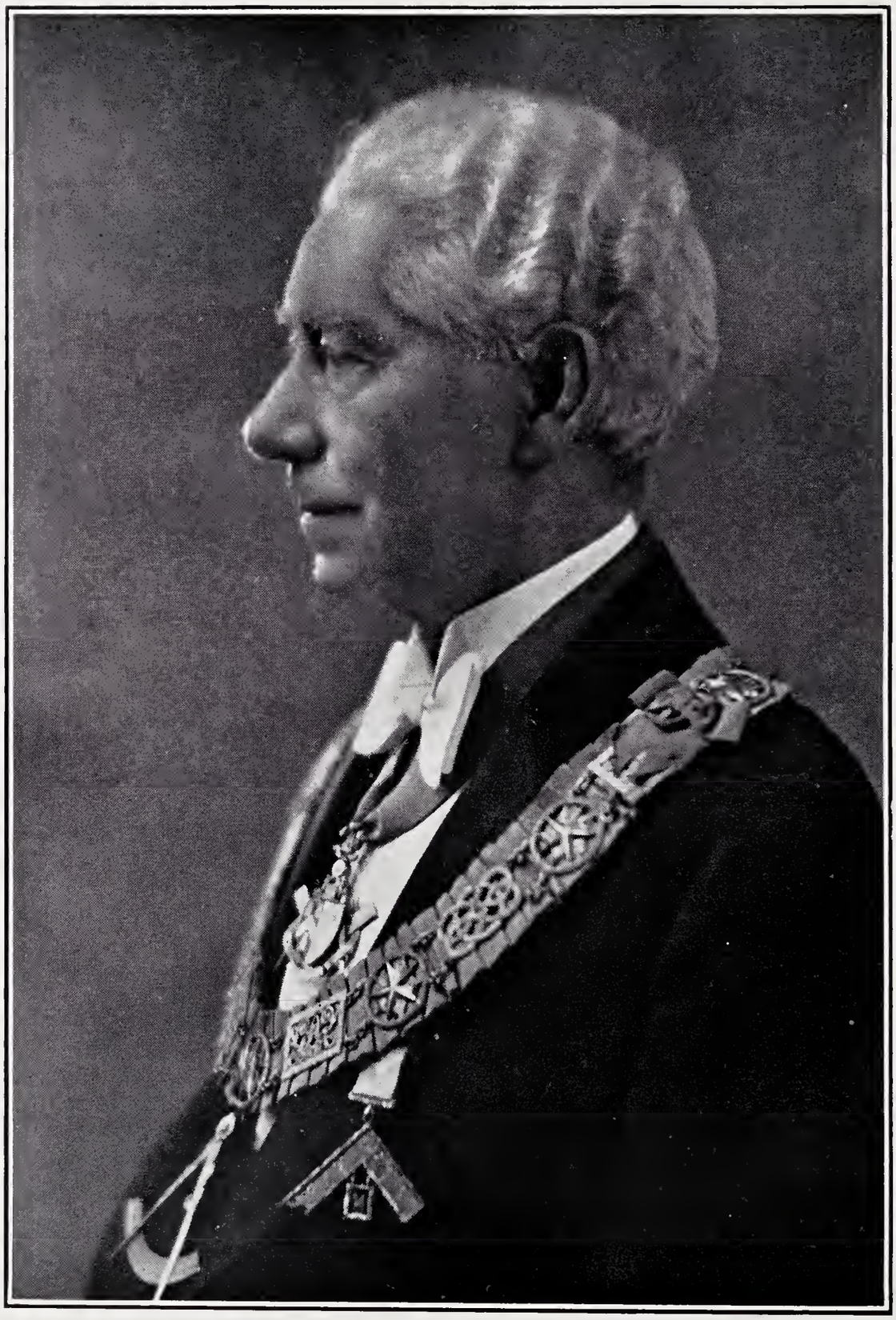

JAMES ALEXANDER OVAS

ILL.∴ BRO.∴ JAMES ALEXANDER OVAS, 33°

Born, 20th July, 1854; Initiated, 30th May, 1877; Died, 9th March, 1935; Past Grand Master; Honorary Inspector-General, 33°; Grand Secretary of Manitoba for 35 years.

Bro.∴ Ovas was born near Toronto, Ontario, July 20th, 1854, but moved with his parents to Collingwood, when about ten years of age, residing there until 1882 when he decided to turn his footsteps westward, locating at Souris and a few years later at Rapid City, Manitoba. He was initiated into Masonry in Manito Lodge No. 90, G.R.C., located at Collingwood, on May 30th, 1877, and at once became interested in the teachings and work of the Craft, to which almost fifty -eight years of his life was unsparingly devoted.

His Masonic affiliations were very extensive. He was an Honorary member of his mother lodge at Collingwood, Ont., and of the following lodges on the Grand Register of Manitoba: The Assiniboine, No. 114; St. John's, No. 4; Lord Selkirk No. 137; Northern Light, No. 10; Empire No. 127, Mount Sinai No. 143, all of Winnipeg; and of Glenwood No. 27 Souris and Corinthian No. 15 Rapid City.

He was an Honorary Past Grand Master of the Grand Lodge of Saskatchewan.

In 1908 he was appointed Representative of the Grand Lodge of England near the Grand Lodge of Manitoba and held this appointment up to the time of his death.

In the Grand Lodge of Manitoba, he was elected District Deputy Grand Master of the 5th Masonic District, 12th February, 1886; Grand Senior Warden 11th February, 1887; Deputy Grand Master, 9th February, 1888 and Most Worshipful Grand Master, 12th June, 1890. Ten years later, on the 13th June, 1900 he was elected Grand Secretary, which office he held for well nigh thirty-five years.

His Scottish Rite connection was as follows:

He was Thrice Puissant Grand Master of Winnipeg Lodge of Perfection, 1902; Most Wise Sovereign, Bethesda Chapter of Rose Croix, 1905 and 1906,and Commander-in-Chief of

Manitoba Consistory, 1912-1915; Honorary Inspector-General, 1910.

Ill∴ Bro∴ Ovas was married on the 8th October, 1885, to Miss Lottie Louise Logie, and is survived by his widow; two sons, James MacDonald, of Saskatoon, Sask., and Alan Gordon of Winnipeg, and by two daughters, Mrs. R. E. Frost of Los Angeles, California, and Mrs. E. W. McKean of Winnipeg.

He was a member and faithful attendant for many years of Augustine United Church, Winnipeg, and in this Church the funeral service was held on the 12th Mar., 1935, being conducted by M.W. Bro. Rev. Dr. A. B. Baird, a life long friend, and fellow worker in the Craft for many years.

Bro. Ovas was a man of noble character, a true Mason, an ideal citizen, a satisfying friend.

He served Masonry in Manitoba for a long period of years in a most faithful and efficient manner, and in all his activities he was very greatly beloved and highly regarded, because of his faithfulness to the obligations he had assumed, his devotion to duty, and his genial, kindly, sympathetic nature.

His outstanding contribution was made during thrity-five years of continuous service as Grand Secretary, and it would be well nigh impossible to over-estimate the value of such service and leadership, in the pioneer period of Masonry in this Province, and his work has been and will continue to be an inspiration to the brethren of later days.

Possessed of a graceful appearance and bearing, clear impressive voice, and a wonderful memory, he shone in Ritualist work in Craft Masonry and outstandingly so in many of the degrees of the Scottish Rite. Those who were privileged to see and hear him in the various roles which he assumed will always remember "Jim" Ovas, as we affectionately called him.

To his sorrowing widow and family we extend sincerest sympathy.

"They're passiing away, those dear old friends,
Like a leaf on the current cast
With never a break in the rapid flow
We watch them as one by one, they go
Into the beautiful past."

—J. M.

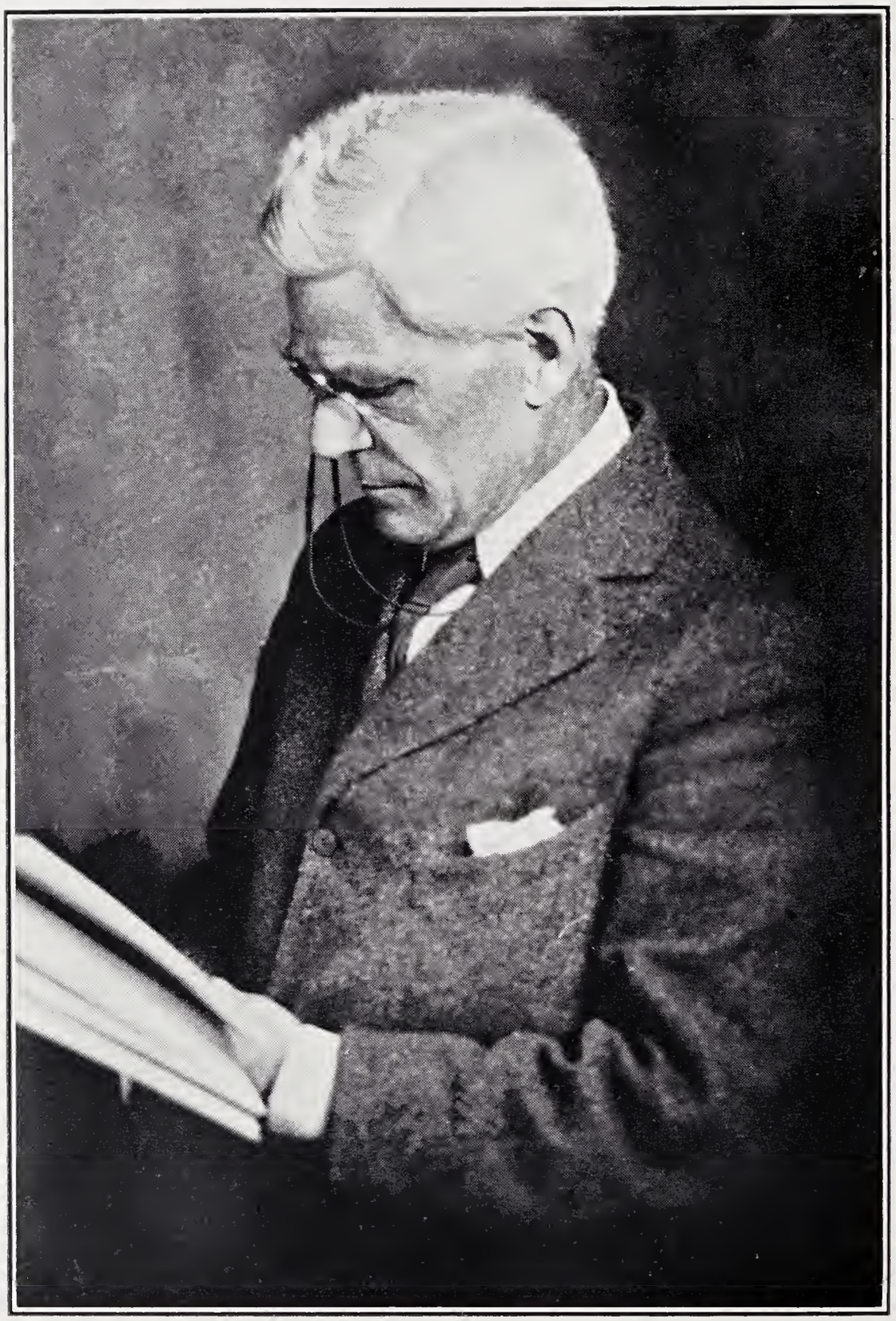

FREDERICK MARR

ILL.·. BRO.·. FREDERICK MARR, 33°

In the passing of Bro.·. Marr in the Toronto General Hospital on February 14th, 1935, Barrie lost one of its oldest and most respected citizens and Masonry one of its most loyal and beloved members.

He was within a few days of his eighty-second birthday and was spending the winter in Toronto. He was enjoying comparatively good health and attended church the Sunday previous to his death.

He was born in London, England in 1853 being the youngest son of Mr. and Mrs. Edward Marr.

His parents were intimate friends of Alfred Tennyson, Charles Dickens, Wilkie Collins and other writers. The influence of such men on the young boy could be seen later in his love of books. He was a wide reader of what was best in literature. The resultant breadth of vision and fund of knowledge made him a remarkable conversationalist, who was able to draw something of interest from his wide knowledge and experience of life, with the humorous always outcropping to brighten any company.

Bro. Marr attended school at Gilford, Surrey, and later entered Guy's Hospital London, where he spent three years training for the medical profession, which however he did not enter but instead studied accountancy.

In 1876 he came to Canada and bought a farm at Thornton, a few miles south of Barrie. Here he married Margaret A. Pearson in 1878, who survives him together with three daughters, Mrs. C. W. Lloyd and Miss Hazel Marr of Toronto and Mrs. W. R. Laing of North Bay and an adopted son Beecher M. Conron of Toronto, to whom our sincere sympathy is extended.

He moved to Barrie in 1885 where he practised his profession of accountancy. He served many firms for long periods and for thirty four years was secretary-treasurer of the Board of Education. He retired from active work in 1930.

Until recent years he was an enthusiastic bowler and a keen chess player.

He was an active member of Collier Street United Church and his advice on matters affecting its welfare was always sought. For many years he was treasurer of the Church and a member of the Official Board.

The influence of a good life on a community cannot be set down in precise terms and yet we know that Bro∴ Marr's sincerity, kindness and sympathy, unfailing optimism and humor; his love of what is best in life and his steadfast faith in God has exerted a wholesome and lasting influence.

Shortly after coming to Barrie he was initiated into Masonry in Kerr Lodge of which he became Master in 1889-1890. In 1891 he joined the Barrie Lodge of Perfection, later Spry Chapter of the Rose Croix and more recently the Hamilton Consistory. In October 1921 he was created an Honorary Inspector-General 33°, an honor which he prized highly and one which met with the unanimous appreciation of his brethren.

Bro∴ Marr was a very pleasing speaker, who was ever ready to help at any Masonic function and because of his ability was almost invariably called upon to speak. He had always some new thought, which he presented in his own unaffected manner and with such sincerity that what he had to say made a deep impression on his hearers. His pleasing store of illustration, frequently of a humorous or homely nature, lighted up his speech and clinched his thought.

He was the oldest member of the Rite in Barrie and of late years was frequently asked to say a word to the Class at the close of the Re-unions. His little impromptu talks on such occasions, backed by his years and his love of masonry were a feature that will be greatly missed.

For the last thirty years or more Bro∴ Marr set himself the beautiful task of visiting the sick and those who were shut in through age or infirmity, on Sunday afternoons. Radiating hope and cheer as he always did, his visit to the sick was a lift along the road to health, to the old and infirm his visit was like the breath of spring, and to those whose days were few, he was able by sharing with them something of his own deep spiritual life to leave them comforted and encouraged in the thought that "Round about and underneath are the Everlasting Arms". Of him it may truly be said, "I was sick and ye visited me."

A. W. S.

JAMES ROBERT MOODIE

ILL∴ BRO∴ JAMES ROBERT MOODIE, 33°

On the 16th day of May, 1935, at his home, Blink Bonnie, 136 Bay St. South, Hamilton, Ontario, there passed to the Life Eternal another of our beloved brethren, Ill∴ Bro∴ James Robert Moodie, 33°, at the age of 78 years.

Ill∴ Bro∴ Moodie was born in Hamilton, March 11, 1857, the eldest son of John and Elizabeth (Auld) Moodie.

As a lad he attended Hamilton Public Schools, and always took a keen interest in their welfare, being, at the time of his death, President of the Central School Old Boys' Association.

He was prominent in the religious, industrial, military, civic and fraternal life of the city.

He was married to Miss Fannie F. Jolley, who predeceased him by twelve days. There survive three sons and one daughter, James Moodie, Lieut.-Colonel R. R. Moodie, J. D. Moodie and Mrs. F. Kent Hamilton.

Industrial Life.—When a young man in 1888, he started the Knitting Company which bears his name. He possessed business ability in no small measure, and was noted for his integrity and uprightness of character. Colonel Moodie was President of the J. R. Moodie and Sons, Limited, underwear manufacturers and cotton yarn spinners, King Street East, Hamilton; President of the Dominion Power and Transmission Company, of which he was one of its largest stockholders and principal promoters and Director of the Southern Canada Power Company.

Civic Life.—Our brother was prominent in all the benevolent and charitable organizations of the city, being a patron and well-wisher of the Community, Red Cross, Sanatorium and Soldiers' Associations.

Military Life.—When the 91st Regiment, Canadian Highlanders, was organized in September 1903, Colonel Moodie became the Honorary-Colonel of the Regiment, which office he continued to hold down to the time of his demise.

Following the war the name of the regiment was changed to that by which it is now known, the Argyll and Sutherland Highlanders of Canada (Princess Louise's).

Fraternal Activities.—He was initiated into St. John's Masonic Lodge, A.F. & A.M., No. 40, on the 21st February, 1889, and became Past Master in 1904. He was a member of Hamilton Chapter R.A.M., No. 175, and a member of A∴ & A∴ S∴ R∴ 14° January 3, 1905; 18° January 31, 1906; 32° January 17, 1908; 33° (Honorary), October 25, 1922.

It may not be generally known that Ill∴ Bro∴ Moodie, out of his kind and generous heart, made it possible for others to receive the degrees of the Scottish Rite of Masonry. His gift of the splendid organ to the Scottish Rite Cathedral in memory of his father will ever be remembered by every member of that body at every Reunion and Assembly.

Recreational Life.—He was a member of the Hamilton Tamahaac Club; Caledon Club; Hamilton Golf and Country Club; (President) Muskoka Lakes Golf and Country Club and Midwick Golf and Country Club, Los Angeles, California.

Religious Life.—Ill∴ Bro∴ Moodie was a member of St. Paul's Presbyterian Church, having served on the Board of Managers and Kirk Session, and had shown throughout his long life an ardent love for his Church and its services. He had given generously to assist her work in Missionary activity and Church building. As Vice-President of the Hamilton Presbyterian Church Extension Union he gave of his time and energy to further the cause of Presbyterianism in all parts of the City.

"Ye sigh not when the sun, his course fulfilled,
His glorious course, rejoicing earth and sky,
In the soft evening, when the winds are stilled,
Sinks where his islands of refreshment lie,
And leaves the smile of his departure spread
O'er the warm-coloured heaven and ruddy mountain head.

Why weep ye then for him, who having won,
The bound of man's appointed years, at last,
Life's blessings all enjoyed, life's labours done,
Serenely to his final rest has passed,
While the soft memory of his virtues, yet,
Lingers like twilight hues, when the bright sun is set?
So endeth a full life." —J.G.

ILL∴ BRO∴ JAMES GRAY

After a comparatively short illness Ill∴ Bro∴ Gray passed away on June 4th, 1935, at his late residence in Hellmuth Ave., London. The funeral service was held in New St. James Presbyterian Church, where for many years he had served as one of its Elders.

His loss will be felt very keenly in many branches of the municipal life of London, for he was one who gave unsparingly of his time and abilities in the many activities of Civic life. He was indeed a distinguished figure in this city, and one who will be remembered for many years for his kindly and generous help towards the many institutions that were built to take care of unfortunate humanity.

Ill∴ Bro∴ Gray was born in Toronto on August 22nd, 1859, son of James Gray of Scotland and Elizabeth Kelly of Ireland. He came to London with his parents in 1860, and had resided here practically ever since.

He was educated at the Union School London, and upon leaving school became associated with various retail drygoods Companies. After some years travelling as a representative of Toronto Wholesale Drygoods Companies, he returned to London in 1889, finally entering business, with E. F. H. Parker as partner. In 1910 he assumed control of this business which he carried on most successfully, and retired in 1929.

During the European War, Ill∴ Bro∴ Gray was the Representative of the Canada Food Board for Western Ontario.

As a further evidence of his public spirit, innumerable activities can be cited, among them being the following: Member of Board of Education 1918-19; Member of Hospital Trust 1920-21; Director Y.M.C.A. Past President Rotary Club; Past President Thistle Club; he was Life member, a former President and an Honourary President of the London Chamber of Commerce; and he also took an active part in the Seventh Regiment of London, 1878-80.

After the World War he established and donated to the Salvation Army the "Ronald Roy Gray Memorial Home for Children," at London, as a memorial to his sons, Lieut. Ronald and Capt. Roy who made the supreme sacrifice during the war.

While Ill ∴ Bro ∴ Gray did not give much service to the Ritual of Masonry, he was a most valuable contributor to its other means of uplifting, and his advice and good judgment were constantly being sought in Masonic circles. His Masonic companionship will be cherished for many years.

He was made a Master Mason in St. John's Lodge, No. 20, 30th May, 1913; entered St. John's Chapter Royal Arch Masons, March 25th, 1914; was made a Knight Templar, Nov. 27th, 1919; he was a member of long standing of Mocha Temple; was admitted into the Scottish Rite as a member of the London Lodge of Perfection 24th July, 1914; and he was created an Honorary Inspector-General 33° by Supreme Council 24th October, 1922.

Ill ∴ Bro ∴ Gray's chief form of recreation was that of Lawn Bowling at which he was very proficient and resulted in him being chosen as a member of the all-Canadian team to visit the British Isles in 1924.

On January 17th, 1883, he married Margaret E. Westland of London and had five sons (four deceased, the fifth Leslie R. at present living in London) and two daughters, (one deceased, Mrs. W. M. Hoskin, Ashcroft, B.C. the remaining one, Mrs. Hugh McFarlane at present living in Winnipeg).

Ill ∴ Bro ∴ Gray was possessed of a very loveable personality, was in every sense an ideal citizen, and of him can be most truly said that he was one of the best of God's gentlemen.

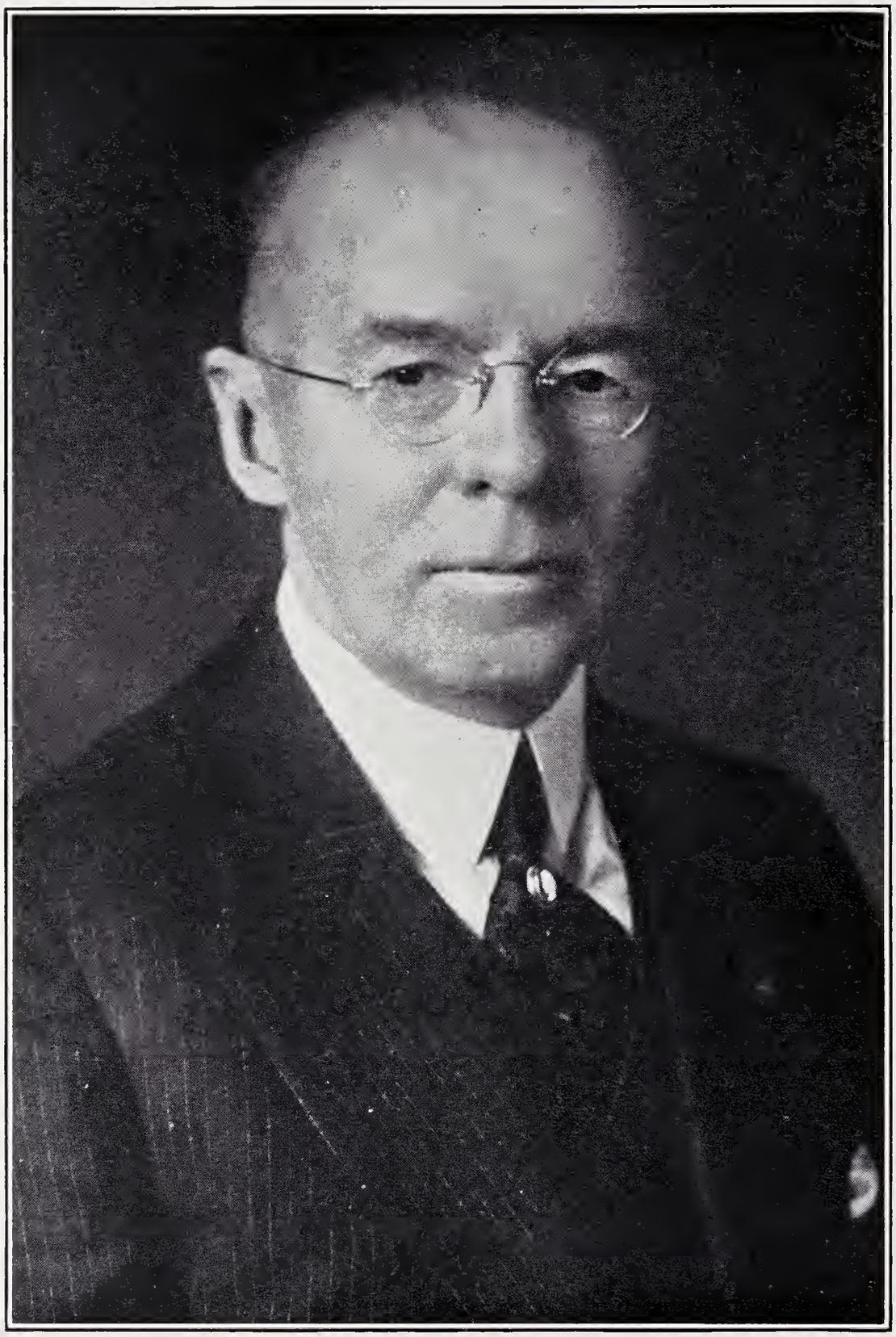

ALBERT JAMES WALKER

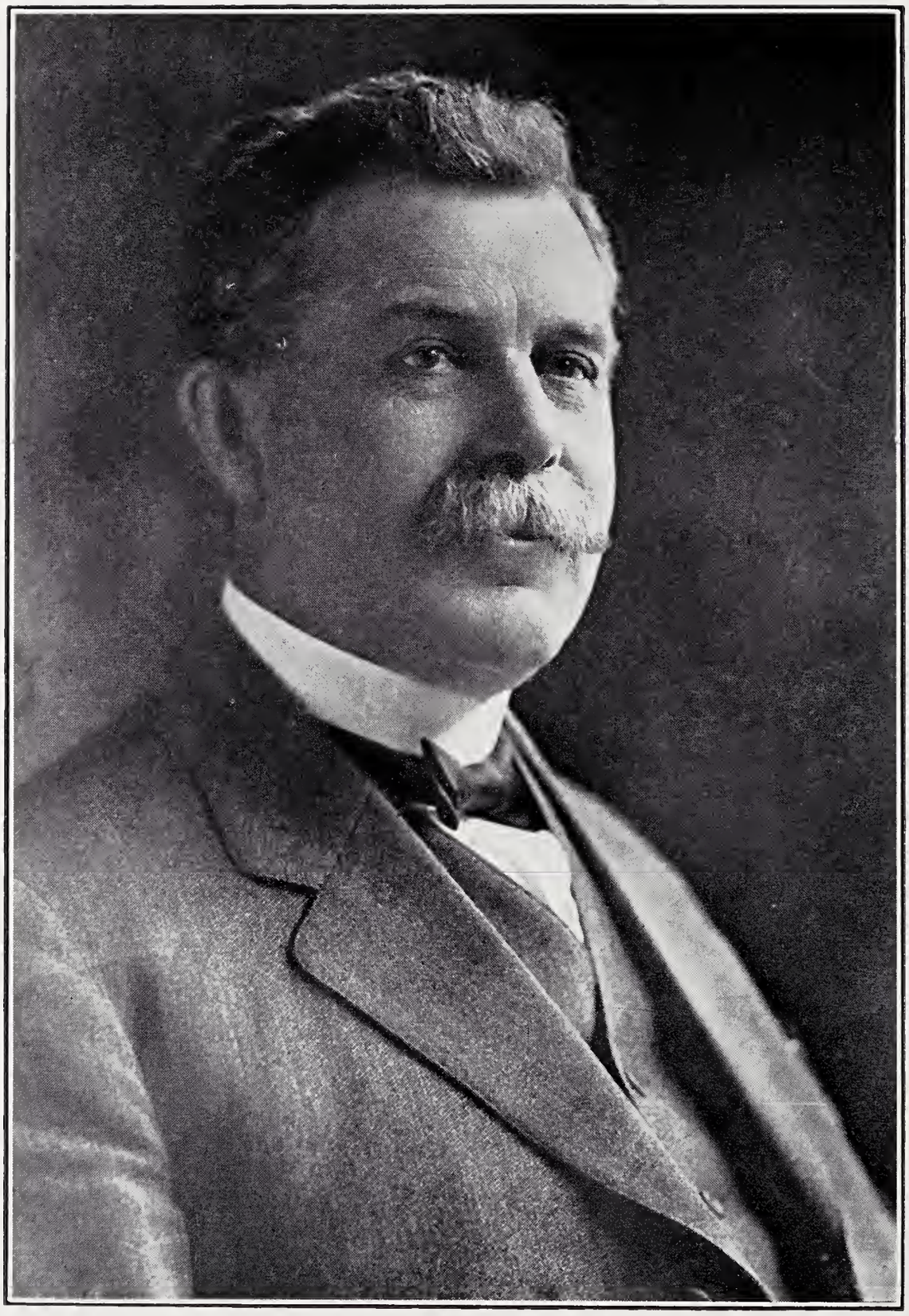

JAMES GRAY

ILL.·. BRO.·. ALBERT JAMES WALKER, 33°

Albert James Walker, F.C.A., passed away at his home, 65 Cuthbert Crescent, Toronto, on February 11th, 1935, in his sixty-third year. Born in Toronto, of English and Scotch parents, who had come to Canada at an early age with their own families, our late Brother's activities were chiefly centered in his home town, of which he remained a life-long resident. His early education was in our Public and High Schools, wherein he laid the foundation for the profession he was to follow in later years, and he enjoyed the privilege of being one of the "Old Boys" of the Ryerson Public School. On February 28th, 1895, at the early age of twenty-two, he married Eveleen M. E. Dodds, a daughter of John Dodds, (a native of "Upper Canada", near Orangeville) who predeceased him in 1931.

In 1902 he passed his examinations in the Institute of Chartered Accountants of Ontario, gaining the Degree of A.C.A. and at once became the accountant for the Merchants Fire Insurance Co., and for the Home Life Insurance Co. of Canada, remaining with the latter in this capacity until 1907, when he became its Secretary-Treasurer until 1914. After the merger of this Company with the Sun Life Co., he remained but a short time with the new organization, then tendered his resignation and practised as a public accountant from October 1st, 1914, as a member of the firm of Rutherford Williamson & Co.

When the Workman's Compensation Board came into being on January 1st, 1915, he was appointed as its auditor and remained with them in that capacity until 1923. In his chosen profession he stood amongst the highest, for his ability was outstanding, and he held many positions of importance in the business world.

As a man amongst men, his genial manner and ready wit made him a favorite in whatever company he might be. He was always ready and willing to assume duties and responsibilities in any cause that would tend to the betterment of the organizations to which he was attached.

In 1924 he was honored with election to the Fellowship of the Institute of Chartered Accountants of Ontario and also of the Dominion Institute of Chartered Accountants; "F.C.A." which is an honor looked upon with just pride by all who receive it.

He was selected to act as Chairman of the Civic Survey Commission for the City of Toronto in June 1926; this Commission was set up for the purpose of classifying, grading and rating the Municipal services and correcting existing inequalities therein. His report was presented in due time and adopted by our City Council in November, 1927.

He held membership in the Civitan and the Albany Clubs and was also a Director of the Empire Life Insurance Co. From about 1896 to 1902 he was a member of the Queen's Own Rifles, receiving promotions up to the rank of Color Sergeant.

In the field of recreation, amateur photography was then popular and he gained considerable proficiency in its mysteries for which some First Awards and Most Favorable Mentions were received, Sailing the smaller pleasure craft, and lawn bowling, played a very important part in his latter days and he took part in both National and International Tournaments.

His religious associations were, formerly, with the West Presbyterian and the Avenue Road Churches; at the time of his death he was a member of the Glebe Road United Church.

In Freemasonry he was initiated in St. George's Lodge, No. 367, Toronto, on June 4th, 1909, passed and raised in due course. He affiliated with Ashlar Lodge, on January 23rd, 1912, and became its Wor. Master in 1928. The Scottish Rite also shared its interests with him, as he received the 4th Degree on October 14th, 1912, in the Toronto Lodge of Perfection; the 18th Degree on January 18th, 1918, in the Toronto Chapter, Rose Croix; the 32nd Degree on January 29th, 1920, in Moore Consistory, at Hamilton. He presided as Thrice Puissant Grand Master of the first body in 1925, and as Most Wise Sovereign of the second in 1926, and the high honor of Honorary Inspector-General, 33°, was conferred on him in the City of Edmonton, Alberta, on September 13th, 1929. As a final reward for earnest and sincere devotion to Masonry, he was made a member of the Royal Order of Scotland on May 19th, 1934.

The funeral service over our departed Brother was conducted by the Rev. Henry R. Young, 33°, formerly Rector of St. Hilda's Church, who, as an old friend, was asked to take charge. Interment was made in Mount Pleasant Cemetery where a large attendance of business friends and Brethren of his fraternal affiliations were present to pay their last honors. The honorary pall bearers were Rutherford Williamson, R. A. Biggs, John A. Bothwell, Lewis F. Riggs, H. G. Clapperton, Howard B. Moore, Wm. J. Stewart, and Wm. G. Mitchell. One son, Cardwell L. Walker, one daughter, Mrs. Ross Anderson, two grand-children and a sister, Mrs. J. R. Wallace, who resides in Fernie, B.C. survive him.

Thus is written the final chapter of a modest and unassuming gentleman, who rendered consistent and efficient service to his friends, to his profession and to our Order. Although he was so unobtrusive, his associates knew and appreciated his strong qualities and they join his bereaved family in mourning his departure from amongst us.

"Life's race well run
Life's work well done:
Life's victory won:
Now cometh rest." —L.F.R.

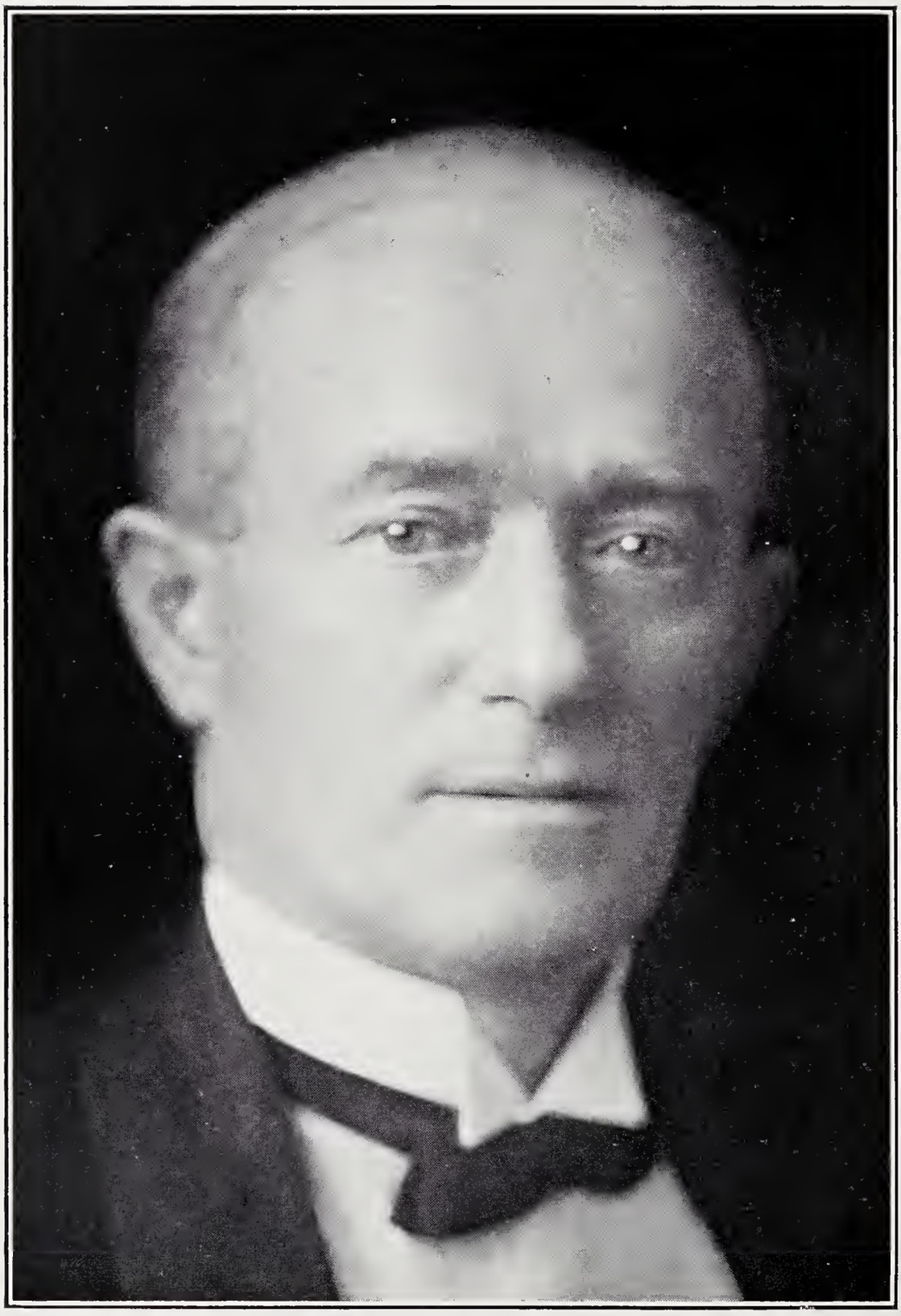

ALLAN PEARSON SHATFORD, M.A., D.C.L.

ILL.·. BRO.·. ALLAN P. SHATFORD, 33°

Honorary member of Supreme Council, died on 17th August, 1935, at Conquerall Bank, N.S.

He was born at St. Margaret's Bay, N.S., on 9th May, 1873, being the son of James E. and Anna L. Shatford.

He was educated at King's Collegiate School and King's College, Windsor, N.S., graduating as B.A. in 1895 and M.A. in 1898.

He was ordained in Christ Church, Windsor, N.S., on Trinity Sunday 1896 by the Bishop of Nova Scotia, the Rt. Rev. Frederick Courtney, D.D. He served in Bridgewater, N.S., and North Sydney, N.S., and in 1906 came to Montreal as assistant at the Church of St. James the Apostle, six years later becoming Rector of that Parish. He received the honorary degree of D.C.L. in 1920, and later honorary degrees of Doctorate from Bishop's College, Lennoxville, P.Q., Union College, Schenectady, and the University of Vermont, U.S.A.

He was a member of the General, Provincial and Diocesan Synods, Governor of the Co-operated Theological College, Life Governor of the Diocesan College, Montreal, Fellow Governor of McGill University, Canon of Christ Church Cathedral, Montreal, and Delegate to Lausanne Conference of World Unity in 1927.

Allan P. Shatford was a conscientious, faithful and inspiring preacher, and there were no vacant seats in his Church when he preached. He was an exceedingly interesting and instructive lecturer, and an inimitable after dinner speaker. These qualities made a constantly increasing demand upon his time and energy and an increasing strain upon his vitality. There was no burden too onerous, no task too heavy, and no duty too great or too small that he did not willingly and cheerfully accept, welcoming every opportunity to serve his fellow men.

His four years overseas service during the war, when he served as a Padre beloved by the men, also took a heavy toll upon him.

On looking over a list of the various offices occupied by him, and the distinctions awarded to him, one marvels at his capacity for work, and his energy and success in carrying it on. And yet, despite all honours and distinctions, he ever remained to those who knew him best that unassuming, loyal, loving, cheerful and affectionate personality known as Canon or Allan Shatford.

He was a tower of strength in Masonry.

Made a Mason in Acacia Lodge, Bridgewater, N.S., 1897. W. Master of Acacia Lodge 1900. Transferred to North Sydney. W. Master of Royal Albert Lodge, North Sydney, 1904-1905. Grand Chaplain of Grand Lodge of Nova Scotia 1905. Exalted Royal Arch Degree in Prince of Wales Chapter, Sydney, N.S., in 1906. Made a Knight Templar in Sydney, Nova Scotia, 1906. Affiliated with Royal Albert Lodge, Montreal, P.Q., 1907. Affiliated with Royal Albert Chapter, Montreal, P.Q., 1907. Affiliated with Melita Preceptory, Montreal, P.Q., 1922. District Grand Chaplain, Montreal, P.Q., 1909. Deputy Grand Master, Grand Lodge of Quebec, 1921-22. Grand Master, Grand Lodge of Quebed, 1923-24. First Principal Royal Albert Chapter, Montreal, 1922. Grand Z of Grand Chapter of Quebec, 1933-34. Grand Representative of England in Quebec, 1933. Scottish Rite Mason 32°, 1915. Royal Order of Scotland, 1921. Provincial Grand Master for P.Q., Royal Order, 1933. Grand Chaplain, Sovereign Priory of Canada, 1932-33. Honorary Member of Supreme Council 33°, 1931.

Allan P. Shatford died as he would have wished, after a full and rounded life, still in harness up to almost the day of his death, carrying with him in the greatest possible measure the love and affection of his intimate friends, and respect and admiration throughout the whole of the Dominion of Canada, in the Old Country, and in many places throughout the United States as well.

The funeral service and burial took place in Nova Scotia where he was born and brought up. A memorial service was held in the Church of St. James the Apostle, Montreal, the

Church which he loved and served for thirty years. The Lord Bishop of Montreal officiated and the service was attended by an overflowing congregation. In accordance with a request in a letter written by our late Brother, special music was rendered, the note of which was happiness rather than sadness.

In his passing we mourn the loss of a Christian gentleman, a devoted Mason, and a loyal and loveable Brother.

To his widow the members of Supreme Council express their sincere sorrow and sympathy in her bereavement. —A.F.C.R.

ROBERT BAIRD

ILL ∴ BRO ∴ ROBERT BAIRD, 33°

One of seven children born to Mr. and Mrs. William Baird of Sunderland, Ontario, the late Ill ∴ Bro ∴ Robert Baird, commenced on February 7th, 1876, a career that was to carry him to brilliant attainments.

His early youth and training were passed in Eastern Canada, between 1899 and 1900 Bro ∴ Baird taught school at Sunderland, in 1900 he attended the University of Toronto where he took a Master of Arts degree graduating in 1904.

Between 1904 and 1914 he was identified with the Royal Bank of Canada, rising to the post of assistant manager at one of the Prairie branches. On May 1st, 1914 he became the first Inspector of British Columbia Municipalities and in 1934 was promoted as Deputy Minister of municipal affairs.

While it was for outstanding work as inspector of municipalities that Bro ∴ Baird was chiefly regarded, there are few men who brought more genuine ability and goodfellowship to bear on the problems of their daily work, he was noted both in and outside of the civil service and amongst the Freemasons for his many acts of kindness and philanthropy and no loss sustained by the Province and Fraternity will be more keenly felt than that occasioned by his passing.

Ill ∴ Bro ∴ Baird was a distinguished Freemason, he was initiated in Fidelity Lodge No. 428, Ontario and was also a member of King Hiram Lodge No. 78 in the same Jurisdiction.

In Saskatchewan he was a charter member and the first Master of Zealandia Lodge No. 85 and in 1920 he was made an Hon. Life member of this lodge, also he became D.D.G. Master of District No. 5, Saskatchewan. Soon after his arrival in British Columbia, he affiliated with Britannia Lodge No. 73. His many excellent qualities were shortly discovered by the Grand Lodge where after serving many important offices amongst them that of D.D.G. Master he was elected as Grand Master in 1928, serving that position with distinction and ability.

His interest in the A ∴ & A ∴ S ∴ R ∴ was unbounded, a careful and talented ritualist, possessing as well sound busi-

ness ability, he was a tower of strength to the Lodge of Perfection and the Rose Croix Chapter in Victoria as well as to the Rite throughout the whole Province.

In October, 1934, he received, at the hands of the Supreme Council the Hon. 33rd Degree. His genial presence and his great ability will be mourned for many a day to come by his sorrowing brethren in British Columbia.

He is survived by his widow and one daughter at the family residence, Victoria, B.C. —H.H.W.

MEMBERS OF OTHER SUPREME COUNCILS

AMERICA, SOUTHERN JURISDICTION:—

Fred C. Schramm, 33°, Grand Minister of State
Louis Block, 33°, S ∴ G ∴ I ∴ G ∴ in Iowa.

ARGENTINE REPUBLIC:—

Dr. Alejandro Sorondo, 33°, Past Sovereign Grand Commander

AUSTRIA:—

Friedrich Gerhard Walker, 33°, Sovereign Grand Commander
Johannes Carl Barolin, 33°, Past Sovereign Grand Commander

IRELAND:—

Harper Campbell Perry, 33°, Grand Chamberlain.
Samuel D. Budd, 33°, Late Grand Captain of Guard

NETHERLANDS:—

Jonas Van's Heer Arendskerke, 33°
Arie de Geus, 33°

SPAIN:—

Jose Maria Rodriguez y Rodriguez, 33° Sovereign Grand Commander

VENEZUELA:—

Gregorio Medina Martinez, 33

Sovereign Grand Commanders of this Supreme Council since its establishment in 1874.

THOMAS DOUGLAS HARINGTON
Oct. 16, 1874, to Jan. 13, 1882
Died 13th January, 1882

WILLIAM HENRY HUTTON
Jan. 13, 1882 to Oct. 21, 1886
Died 9th October, 1893

JOHN VALENTINE ELLIS
Oct. 21, 1886 to Oct. 27, 1892
Died 10th July, 1913.

JOHN WALTER MURTON
Oct. 27, 1892, to Oct. 23, 1898
Died 23rd October, 1898.

ISAAC HENRY STEARNS
Oct. 26, 1898, to Oct. 27, 1904
Died 15th February, 1921

SIR JOHN MORISON GIBSON
Oct. 27, 1904, to Oct. 23, 1913
Oct. 26, 1922, to Oct. 25, 1923
Died 3rd June, 1929

BENJAMIN ALLEN
Oct. 23, 1913, to Oct. 23, 1919
Died 10th April, 1920

JOHN ALEXANDER CAMERON
Oct. 23, 1919, to Oct. 26, 1922
Oct. 25, 1923, to Oct. 8, 1925
Died 16th Dec., 1931

ALFRED FREDERICK WEBSTER
October 8th, 1925, to October 3rd, 1934

WILLIAM HUGH WARDROPE
October 3rd, 1934

SUPREME COUNCIL 33°

for the

DOMINION OF CANADA

GRAND ORIENT, MONTREAL, PROVINCE OF QUEBEC

OFFICERS

William H. Wardrope, M∴ P∴ Sovereign Grand Commander.

Alfred F. Webster, Past M∴ P∴ Sovereign Grand Commander.

John A. Rowland, Puissant Lieutenant Grand Commander.

Alex. F. C. Ross, Grand Chancellor.

Douglas G. McIlwraith, Illustrious Deputy for Ontario.

Alex. F. C. Ross, Illustrious Deputy for Quebec.

George D. Ellis, Illustrious Deputy for New Brunswick.

James H. Winfield, Illustrious Deputy for Nova Scotia and Prince Edward Island.

Jabez Miller, Illustrious Deputy for Manitoba.

Harry H. Watson, Illustrious Deputy for British Columbia.

Edward A. Braithwaite, Illustrious Deputy for Alberta.

Stewart C. Burton, Illustrious Deputy for Saskatchewan.

Walter H. Davis, Grand Secretary-General H∴ E∴

John A. Rowland, Grand Treasurer-General H∴ E∴

William M. Logan, Grand Prior.

James H. Winfield, Grand Master of Creemonies.

William J. Major, Grand Marshal.

Walter N. Duff, Grand Standard Bearer.

John A. Dobbie, Grand Captain of the Guard.

SOVEREIGN GRAND INSPECTORS-GENERAL, 33°

Active Members

	Date of 33rd Degree	Date of Active Membership
Thomas Lees, Hamilton, Ontario	Oct. 26, 1898	Oct. 26, 1910
Frederick Justus Howell, Hamilton, Ontario	Oct. 22, 1902	Oct. 26, 1910
Alexander McDougall, Montreal, Quebec	Oct. 28, 1903	Oct. 26, 1910
Alfred Frederick Webster, D.D.S., Toronto, Ontario	Oct. 26, 1905	Oct. 29, 1914
James Henry Winfield, Halifax, Nova Scotia	Oct. 22, 1913	Oct. 25, 1917
Lewis Frederick Riggs, D.D.S., Toronto, Ontario	Oct. 25, 1911	Jan. 23, 1918
Edward Ainslie Braithwaite, M.D., Edmonton, Alberta	Oct. 25, 1911	Jan. 23, 1918
John McKnight, Toronto, Ontario	Oct. 25, 1906	Oct. 28, 1920
George Moore, Hamilton, Ontario	Oct. 28, 1909	Oct. 28, 1920
Alex. Fleming Copland Ross, Montreal, Quebec	Jan. 23, 1918	Oct. 27, 1921
Walter Hammill Davis, Hamilton, Ontario	Oct. 22, 1913	Oct. 27, 1921
Jabez Miller, Winnipeg, Manitoba	Oct. 25, 1917	Oct. 26, 1922
Robert William Clewlo, Toronto, Ontario	Oct. 22, 1913	Oct. 25, 1923
Walter Norris Duff, North Bay, Ontario	Oct. 26, 1921	Oct. 25, 1923
William McGregor Logan, M.A., Hamilton, Ontario	Oct. 27, 1915	Oct. 8, 1925
William Hugh Wardrope, K.C., Hamilton, Ontario	Jan. 23, 1918	Oct. 8, 1925
Arthur Barton Wood, Montreal, Quebec	Oct. 22, 1919	Oct. 8, 1925

	Date of 33rd Degree	Date of Active Membership
Stewart Coulter Burton, Regina, Saskatchewan	Oct. 7, 1925	Oct. 3, 1928
John Albert Rowland, B.A., K.C., Toronto, Ontario	Oct. 2, 1928	Sept. 14, 1929
Douglas Gordon McIlwraith, M.D., Hamilton, Ontario	Oct. 7, 1925	Oct. 8, 1930
Harry Holgate Watson, Vancouver, B.C.	Oct. 23, 1907	Oct. 8, 1930
George Davidson Ellis, Saint John, N.B.	Oct. 2, 1928	Oct. 7, 1931
William James Major, K.C., Winnipeg, Manitoba	Oct. 7, 1930	Oct. 5, 1932
Murdoch, James Macleod, Edmonton, Alberta	Oct. 4, 1927	Oct. 5, 1932
Arthur Stirling Gorrell, M.D., Regina, Saskatchewan	Sept. 13, 1929	Oct. 5, 1932
Oliver Edward Stanton, Montreal, Quebec	Oct. 26, 1921	Oct. 5, 1932
John Albert Dobbie, M.D., Ottawa, Ontario	Oct. 7, 1925	Oct. 4, 1933
James Alexander Henderson, Hamilton, Ontario	Oct. 6, 1931	Oct. 2, 1934
Francis James Burd, Vancouver, British Columbia	Oct. 22, 1913	Oct. 2, 1934
Most Reverend Derwyn Trevor Owen, Toronto, Ontario	Oct. 4, 1927	Oct. 2, 1934
Charles Stanton Hamilton, Toronto, Ontario	Oct. 24, 1923	Sept. 4, 1935
Frank Armitage Copus, Stratford, Ontario	Oct. 1, 1924	Sept. 4, 1935

Past Active Members 33°

	Date of 33rd Degree	Date of Active Membership
Charles Napier Bell, Winnipeg, Manitoba	Oct. 23, 1883	Oct. 23, 1883
Joseph Elwood Miller, Victoria, British Columbia	Oct. 28, 1907	Oct. 1, 1924

HONORARY INSPECTORS-GENERAL, 33°

Name	Residence	Received 33°
Peter William Dumas Brodrick	Toronto, Ont	Oct 28, 1909
George Thomas Bragg	Edmonton Alta	Oct 25. 1911
Frank McDonald Morgan	Winnipeg, Man	Oct 25, 1911
Harry Herbert Campkin	Regina, Sask.	Oct. 23, 1912
James Scroggie	Victoria, B C	Oct. 24, 1912
William Carey Ditmars	Vancouver, B.C	Oct. 22, 1913
Walter Mackie Ross	Ottawa, Ont	Oct. 27, 1915
Alexander White Richardson, M.D.	Kingston Ont	Oct. 25, 1917
Thomas Worthington Jull	Toronto, Ont	Oct 25, 1917
James Clarence Jones	Halifax, N S	Jan. 23, 1918
Edward James Barrow Duncan	Toronto, Ont	Oct. 22, 1919
Herbert Scott Park	Toronto, Ont	Oct. 22, 1919
James Edward Keays	London, Ont	Oct. 22, 1919
John Lees Richmond	Hamilton, Ont	Oct. 22, 1919
Albert Ernest Santo, D.D.S	London, Ont	Oct. 22, 1919
Griffith Russell Lloyd	Hamilton, Ont	Oct. 23, 1919
Gabriel Herman Levy, B.A., K.C	Hamilton, Ont	Oct. 23, 1919
Fred Symes	Fort William, Ont	Oct. 27, 1920
John Frederick Reid	Windsor, Ont	Oct. 27, 1920
John Leopold Culbert	Ottawa, Ont	Oct. 27, 1920
Edward Albert Olver	Toronto, Ont	Oct. 27, 1920
Edward Maxwell Walker	Winnipeg, Man	Oct. 27, 1920
John Taylor Webb	Winnipeg, Man	Oct. 27, 1920
James McCauley	Moose Jaw, Sask	Oct. 27, 1920
William Bickell Scace	Brantford, Ont	Oct. 26, 1921
Donald Clark, D.D.S	Grimsby, Ont	Oct. 26, 1921
John Harold Putman, D.Paed	Ottawa, Ont	Oct. 26, 1921
Charles William Jeffrey	Ottawa, Ont	Oct. 26. 1921
Edward Jenner McCleery	Ottawa, Ont	Oct. 26. 1921
Edmund McLwain Carleton	Toronto, Ont	Oct. 26, 1921
Hubert Carroll McBride	London, Ont	Oct. 26, 1921
William Bradshaw Tate	Regina Sask	Oct. 26, 1921
Alfred Edwin Goodman	Regina, Sask	Oct. 26, 1921
Lachlan Taylor McDonald	Toronto, Ont	Oct. 25, 1922
William Mayne McCombe	Montreal, Que	Oct. 25, 1922
George Nelson Jackson	Winnipeg, Man	Oct. 25, 1922
Arthur William Chapman	Winnipeg, Man	Oct. 25, 1922
William Masey Gordon	Winnipeg, Man	Oct. 25, 1922
Archibald McGillivray	Winnipeg, Man	Oct. 25, 1922
James MacMurray	Saint John, N.B	Oct. 25, 1922

Name	Residence	Received 33°
Andrew Gibson Bain	Hamilton, Ont	Oct. 25, 1922
William Henry Hewlett, Mus. Bac	Hamilton, Ont	Oct. 25, 1922
William Roland Breyfogle	Peterborough, Ont	Oct. 25, 1922
Charles Bruce Murray	Toronto, Ont	Oct. 25, 1922
Charles Edward Wheeler	London, Ont	Oct. 25, 1922
William Robinson Woollatt	Windsor, Ont	Oct. 25, 1922
Walter Elwood Cumming	Parry Sound, Ont	Oct. 24, 1923
William Norval Gatfield	Sandwich, Ont	Oct. 24, 1923
William Fenwick	Brandon, Man	Oct. 24, 1923
Thomas Frederick English	Calgary, Alta	Oct. 24, 1923
Edward Thomas Bishop, B.A., LL.B.	Edmonton, Alta.	Oct. 24, 1923
James Walter Hedley, M.A., Ph.D.	Regina, Sask	Oct. 24, 1923
Norman Francis Patterson	S. S. Marie, Ont	Oct. 24, 1923
Aaron Sweet	Winchester, Ont.	Oct. 24, 1923
Stephen Henry Murphy, B.A., M.D.	Renfrew, Ont	Oct. 24, 1923
Cyrus Hallman Ziegler, D.D.S.	London, Ont	Oct. 24, 1923
George Henry Ross	Toronto, Ont	Oct. 24, 1923
Percival John Lee	Toronto, Ont	Oct. 24, 1923
Frederick William Stevens	Dartmouth, N.S	Oct. 24, 1923
Alexander Cowan	Barrie, Ont	Oct. 24, 1923
Arthur Wellington Smith	Barrie, Ont	Oct. 24, 1923
Frank Kittson Ebbitt	Iroquois Falls, Ont	Oct. 24, 1923
John McIlwain Rudd	Nanaimo, B.C	Oct. 1, 1924
John Edward Laidlaw	Vancouver, B.C	Oct. 1, 1924
Alexander Hamilton McKee, B.A	Ottawa, Ont	Oct. 1, 1924
Frank James Maw	Hamilton, Ont	Oct. 1, 1924
Harrip Charles Tugwell	Toronto, Ont	Oct. 1, 1924
James Wellington White	Huntsville, Ont	Oct. 1, 1924
DeForest Charles Patmore	Orillia, Ont	Oct. 1, 1924
Robinson, T. Orr	London, Ont	Oct. 1, 1924
WilliamHenry Arison	Niagara Falls, Ont	Oct. 1, 1924
Horace Philip Reid	Edmonton, Alta	Oct. 1, 1924
John Drew Ferguson	Hamilton, Ont	Oct. 7, 1925
Herman Samuel King	Toronto, Ont	Oct. 7, 1925
Peter Thomas Pilkey, M.A	Winnipeg, Man	Oct. 7, 1925
Edward Bruce Fowler	Peterborough, Ont	Oct. 7, 1925
Percy Gerald Cadogan Campbell	Kingston, Ont	Oct. 7, 1925
Joseph Austin Evans, M.D	Toronto, Ont	Oct. 7, 1925
James Gill, B.A., B.Paed	Hamilton, Ont	Oct. 7, 1925
Albert Philip Louis Goering	Hamilton, Ont	Oct. 7, 1925
Llewellyn Frederick Stephens, B.A., LL. B., K C	Hamilton, Ont	Oct. 7, 1925
Frederick Royden Bennetto, M.D	Hamilton, Ont	Oct. 7, 1925
James Clark McGregor	Guelph, Ont	Oct. 7, 1925

Name	Residence	Received 33°
Wm. Merton Overton Lochead, M.A.	Kitchener, Ont.	Oct. 7, 1925
Ewen Stewart Macphail	Ottawa, Ont.	Oct. 7, 1925
Walter Hall Russell, A.B., LL.B.	Port Arthur, Ont.	Oct. 7, 1925
Axel Herbert Knutson	Port Arthur, Ont.	Oct. 7, 1925
John Sinclair	Barrie, Ont.	Oct. 7, 1925
William Ira Clark	Alliston, Ont.	Oct. 7, 1925
James Erwin Fee, M.A.	Montreal, Que.	Oct. 7, 1925
James Mackie	Winnipeg, Man.	Oct. 7, 1925
Niven Mowry Jackson	Calgary, Alta.	Oct. 7, 1925
John Henry Spooner	Regina, Sask.	Oct. 7, 1925
John Milner Atkins	Vancouver, B.C.	Oct. 6, 1926
Richard Evans Davis	London, Ont.	Oct. 6, 1926
John Hamilton Gordon Russell	Winnipeg, Man.	Oct. 6, 1926
Alfred Henry Baker	Hamilton, Ont.	Oct. 4, 1927
Robert John Sprott, D.D.S.	Barrie, Ont.	Oct. 4, 1927
Charles Howland Crandon	Saskatoon, Sask.	Oct. 4, 1927
George William Mercier Ballard, M.A., LL.B., K.C.	Hamilton, Ont.	Oct. 4, 1927
William Silson Park	Calgary, Alta.	Oct. 4, 1927
Charles Fenson Sanford	Saint John, N.B.	Oct. 4, 1927
Robert James Westgate	Regina, Sask.	Oct. 2, 1928
William Melville Martin, B.A.	Regina, Sask.	Oct. 2, 1928
James Chisholm, M.A., LL.B.	Hamilton, Ont.	Oct. 2, 1928
Dufferin Turnbull Williamson	Brantford, Ont.	Oct. 2, 1928
Edward Lloyd Peirce	London, Ont.	Oct. 2, 1928
John Alexander McRae, M.A., Ph.D.	Kingston, Ont.	Oct. 2, 1928
Robert John Robinson	Kingston, Ont.	Oct. 2, 1928
Henry Richardson Young	Toronto, Ont.	Sept. 13, 1929
Samuel Vila	Hamilton, Ont.	Sept. 13, 1929
David Askwith Esdale	Ottawa, Ont.	Sept. 13, 1929
James Hastie Cowan	Galt., Ont.	Sept. 13, 1929
Robert Barclay Pow	Fort William, Ont.	Sept. 13, 1929
Elliott Cedric Alvin Crawford, M.D.	Niagara Falls, Ont	Sept. 13, 1929
Charles Gordon Kirkpatrick, M.D.	Orillia, Ont.	Sept. 13, 1929
Robert John Campbell	Duntroon, Ont.	Sept. 13, 1929
Frank Sumner McKee	Vancouver, B.C.	Sept. 13, 1929
Albert James Hatcher, B.A.	North Bay, Ont.	Oct. 7, 1930
Duncan Walker, B.A.	Peterborough, Ont.	Oct. 7, 1930
Alexander Jaffray	Guelph, Ont.	Oct. 7, 1930
Oscar Heuman King, B.A., LL.B.	Toronto, Ont.	Oct. 7, 1930
Roderick Bernard Dargavel	Toronto, Ont.	Oct. 6, 1931
John Benner Goff	Toronto, Ont.	Oct. 6, 1931
Frank Avery Millard, M.D.	Walkerville, Ont.	Oct. 6, 1931
Malcolm Arthur Campbell	Montreal, Que.	Oct. 6, 1931

Name	Residence	Received 33°
George Clarence Davis	Montreal, Que	Oct. 6, 1931
Douglas Fraser, B.A	Regina, Sask	Oct. 6, 1931
McLaren Ewart, B.Sc	Moose Jaw, Sask	Oct. 6, 1931
Horace Fawcett Goodfellow, D.D.S.	Sault Ste. Marie, Ont.	Oct. 4, 1932
Walter Stevens Herrington, B.A	Napanee, Ont	Oct. 4, 1932
Edward Wackerhagen Hitchcock	Sault Ste. Marie, Ont.	Oct. 4, 1932
Rev. Charles Elmer Kenny, B.A.	Guelph, Ont	Oct. 4, 1932
Harold Thompson Malcolmson	Hamilton, Ont	Oct. 4, 1932
Amos Monroe McComb	St. Catharines, Ont	Oct. 4, 1932
Benjamin Foss Nott, D.D.S	North Bay, Ont	Oct. 4, 1932
William John Patterson	Newmarket, Ont	Oct. 4, 1932
Thomas Kingsmill Wade	Toronto, Ont	Oct. 4, 1932
Malcolm Leslie McPhail	Saint John, N.B.	Oct. 4, 1932
Reginald Francis Wright	Saint John, N.B.	Oct. 4, 1932
Rt. Rev. John Hackenley, D.D	Halifax, N.S.	Oct. 4, 1932
Reginald Vanderbilt Harris, K.C.	Halifax, N.S	Oct. 4, 1932
Charles Laurie Ells	Kentville, N.S	Oct. 4, 1932
Andrew Henderson, M.D	Powell River, B.C.	Oct. 4, 1932
Charles Edward McManus	Edmonton, Alta	Oct. 3, 1933
John Babington Macaulay Baxter	Saint John, N.B	Oct. 3, 1933
Laughlin Mabon MacKinnon	Montague, P.E.I.	Oct. 3, 1933
John Robert Charles Evans, B.A.	Brandon, Man	Oct. 3, 1933
Lawford Moray Richardson	Vernon, B.C	Oct. 3, 1933
Robert Francis Green	Victoria, B.C	Oct. 3, 1933
John Rae	Edmonton, Alta	Oct. 3, 1933
George Moore	Calgary, Alta	Oct. 3, 1933
Andrew Alexander Anderson	Guelph, Ont	Oct. 2, 1934
John James Davis, M.D	Gananoque, Ont	Oct. 2, 1934
William Charles Benson	London, Ont	Oct. 2, 1934
Karl Bidwell Conger	Ottawa, Ont	Oct. 2, 1934
Frank Arthur Jones, D.Paed	Ottawa, Ont	Oct. 2, 1934
Howard Brown Moore	Toronto, Ont	Oct. 2, 1934
Ralph Crossley Ripley	Hamilton, Ont	Oct. 2, 1934
Stuart Harman Lees	Hamilton, Ont	Oct. 2, 1934
Percy Thomas Ward	Hamilton, Ont	Oct. 2, 1934
James Alexander Simpson, M.D	Hamilton, Ont	Oct. 2, 1934
Alexander George Storie	Oshawa, Ont	Oct. 2, 1934
Rt. Rev. Lewis Wilmot Bovell Broughall D.D.	Hamilton, Ont	Sept. 3, 1935
Charles Richard Sayer,	Winnipeg, Man	Sept. 3, 1935

Members of Other Supreme Councils Honorary Members of this Supreme Council

Field Marshal His Royal Highness Arthur W. P. A. Duke of Connaught and Strathearn, K.G., etc., etc., 33°, Grand Patron of the Supreme Council for England and Wales, Grand Master of the Grand Lodge of England, etc.

Barton Smith 33°, Past M. P. Sovereign Grand Commander, Supreme Council for the Northern Jurisdiction, U.S.A.

Ernest Bertrand Hussey 33°, Seattle, Washington.

John H. Cowles, 33°, M. P. Sovereign Grand Commander, Supreme Council for the Southern Jurisdiction, U.S.A.

The Right Honorable the Earl of Donoughmore, K.P., M.P. Sovereign Grand Commander, Supreme Council for England, Wales, etc., Grand Master of Ireland, etc., etc.

Melvin Maynard Johnson, M. P. Sovereign Grand Commander, Supreme Council for the Northern Jurisdiction, U.S.A.

Subordinate Bodies under the Jusisdiction of the Supreme Council

CONSISTORIES

Name	Where Situated	Com.-in-Chief	Grand Secretary	Address
Moore	Hamilton, Ontario	G. W. M. Ballard	G. R. Lloyd	No. 4 Queen St. S.
Montreal	Montreal, Que	John M. Miller	O. E. Stanton	Box 2803
New Brunswick	Saint John, N.B	Clive Dickason	H. Russell Sturdee	Box 1161
Nova Scotia	Halifax, N.S	F. W. Stevens	James C. Jones	Freemasons' Hall
Manitoba	Winnipeg, Man	J. H. G. Russell	Wm. Shenton	No. 722 Toronto General Trusts Bldg.
British Columbia	Vancouver, B.C	John E. Laidlaw	J. R. V. Dunlop	615 Bower Building, Granville Street
Alberta	Edmonton, Alta	John Rae	M. J. Macleod	10318-100th Avenue
Saskatchewan	Regina, Sask	J. R. Yorke	J. D. Turnbull	Box 105

CHAPTERS OF ROSE CROIX

Name	Where Situated	M.W. Sov.	Registrar	Address
Hamilton	Hamilton, Ont.	Hanlan Robinson	William Field	No. 4 Queen Street South
London	London, Ont.	A. G. N. Bradshaw	Wm. C. Benson	42 New Bank of Toronto Building
Toronto	Toronto, Ont.	Howard B. Moore	Fred W. Scott	Osgoode Hall
Rose of Sharon	Kingston, Ont.	H. H. Lawson	M. F. Thompson	47 Clergy St.
Spry	Barrie, Ont.	H. J. Twiss	G. O. Cameron	Box 1031
Murray	Ottawa, Ont.	B. S. W. Finkle	E. J. McCleery	136 McLeod St.
Hochelaga	Montreal, Que.	Joseph Rowat	O. E. Stanton	Box 2803
Quebec	Quebec, Que.	Rev. A. D. Matheson	J. T. Martin	H. Bignell & Son, Price House
Harington	Saint John, N.B.	Stephen W. Palmer	H. Russell Sturdee	Box 1161
Keith	Halifax, Nova Scotia	N. M. Morison	James C. Jones	Freemasons, Hall
Bethesda	Winnipeg, Man.	A. H. Steventon	Wm. Shenton	722 Toronto General Trusts Bldg.
Vancouver	Vancouver, B.C.	T. Sanderson	J. R. V. Dunlop	615 Bower Bldg., Granville St.
Mizpah	Edmonton, Alta.	Dr. R. S. Decker	M. J. Macleod	10318 100th Avenue
Guelph	Guelph, Ont.	A. M. Porter	Alex. Jaffray	54 Preston St.
Sault. Ste. Marie	Sault Ste. Marie, Ont.	Samuel Goodwin	E. W. Hitchcock	Box 905
Regina	Regina, Sask.	James C. Moore	J. D. Turnbull	Box 105
Nanna-Bijou	Fort William, Ont.	F. Birch	Horace B. Kirby	Box 98
Windsor	Windsor, Ont.	J. C. Reid	J. N. Nickell	57 Vimy Ave., Walkerville
Delta	Calgary, Alta.	L. Stewart Irvine	George Moore	3206 Vercheres Street
Victoria	Victoria, B.C.	T. H. Griggs	Walter M Walker	1423 Douglas Street
Brandon	Brandon, Man.	D. H. Taylor	H. M. Kerr	261 4th Street
Peterborough	Peterborough, Ont.	Wm. Sangster	G. W. Haley	85 Benson Ave.
Saskatoon	Saskatoon, Sask.	A S. Hammersley	Leroy Holmes	Box 1262
North Bay	North Bay, Ont.	L. M. Cummiford	W. N. Duff	31 First Ave. W.
Alex. Shepphard	Moose Jaw, Sask.	Charles W. Crichton	J. R. Yorke	1143 Grafton Ave.

LODGES OF PERFECTION

Name	Where Situated	T ∴ P ∴ G ∴ M ∴	Grand Secretary	Address
Murton	Hamilton, Ont	C. H. Cunningham	J. E. Riddell, Jr	No. 4 Queen Street South
London	London, Ont	G. F. Kingsmill	Wm. C. Benson	42 New Bank of Toronto Bldg.
Toronto	Toronto, Ont	Hartley R. Knowles	Fred W. Scott	Osgoode Hall
Kingston	Kingston, Ont	H. Cooke	M. F. Thompson	47 Clergy St.
Royal City	Guelph, Ont	R. G. Stephens	A. A. Anderson	123 Cork St.
Barrie	Barrie, Ont	Charles McNiven	A. W. Smith	Box 134
Ottawa	Ottawa, Ont	McGregor Easson	E. J. McCleery	136 McLeod St.
Hochelaga	Montreal, Que	A. J. Floud	O. E. Stanton	Box 2803
Quebec	Quebec, Que	T. A. Begley	J. T. Martin	H. B. Bignell & Son, Price House
Saint John	Saint John, N.B	Robert D. Magee	H. Russell Sturdee	Box 1161
Victoria	Halifax, N.S	F. W. Johnson	James C. Jones	Freemasons Hall
Winnipeg	Winnipeg, Man	S. N. Jones	Wm. Shenton	722 Toronto General Trusts Bldg.
Vancouver	Vancouver, B.C	George L. Cassaday	J. R. V. Dunlop	615 Bower Bldg., Granville St.
Albert Edward	Summerside, P.E.I	H. Bruce Bernard	A. Stirling Mackay	Box 63
Edmonton	Edmonton, Alta	A. L. Sawle	M. J. Macleod	10318 100th Ave.
Regina	Regina, Sask	R. R. Smart	J. D. Turnbull	Box 105
Sault Ste. Marie	Sault Ste. Marie, Ont	G. W. Ball	J. Hayes Jenkinson	20 Herrick St.
Windsor	Windsor, Ont	E. J. Sirrs	F. A. Millard	281 Argyle Rd. Walkerville
Superior	Fort William, Ont	A. C. White	Horace B. Kirby	Box 98
Calgary	Calgary, Alta	George F. Ellis	George Moore	3206 Vercheres St.
Saskatoon	Saskatoon, Sask	James McGregor	William Todd	Box 1224
Victoria	Victoria, B.C	W. H. Bland	Walter M. Walker	1423 Douglas St.
Brandon	Brandon, Man	R. R. Forbes	H. M. Kerr	261 Fourth St.
Moose Jaw	Moose Jaw, Sask	Loy L. Sifton	C. Albert Smith	Box 945
Peterborough	Peterborough, Ont	J. A. Morgan	G. W. Haley	85 Benson Ave.
Elgin	Niagara Falls, Ont	William Vernon	W. L. Ainlay	859 Jepson St.
North Bay	North Bay, Ont	D. H. Morrison	W. N. Duff	31 First Ave. W.
Kootenay	Nelson, B.C	F. L. Irwin	N. C. Stibbs	Box 278
Okanagan	Vernon, B.C	H. B. Everard	H. K. Cross	Box 573

Statement showing the number of G. E. P. S. Masons made in the different Valleys of the Jurisdiction Since 1897, when Article 16 of the Statutes and Regulations was enacted

	1898 1912	1913	1914	1915	1916	1917	1918	1919	1920	1921	1922	1923	1924	1925	1926	1927	1928	1929	1930	1931	1932	1933	1934	1935
Hamilton, Ont.	467	60	52	40	43	58	88	125	198	66	126	205	116	105	148	87	65	66	76	49	43	20	17	21
London, Ont.	394	27	40	23	11	26	26	57	79	143	111	87	70	20	36	14	25	9	17	5	11	5	3	5
Toronto, Ont.	351	32	25	10	29	77	101	90	158	135	118	107	88	98	82	91	57	72	55	34	16	13	5	13
Kingston, Ont.	27	7	8	13	17	8	16	10	30	26	23	16	23	13	1	18	12	6	17	10	18	5	10	3
Guelph, Ont.	99	17	10	9	13	14	31	44	15	41	44	37	26	36	37	27	48	32	35	14	11	12	19	9
Barrie, Ont.	69	2	15	3	0	17	83	110	94	192	124	136	124	58	104	60	42	38	42	32	12	9	6	6
Ottawa, Ont.	327	32	34	19	26	41	64	38	79	97	64	51	35	22	26	20	25	18	18	22	17	18	10	9
Sault Ste. Marie, Ont.	...	52	28	3	4	7	10	13	12	10	10	13	20	4	18	11	5	5	6	0	6	0	5	0
Windsor, Ont.	...	...	...	...	47	0	43	89	123	156	77	28	60	35	46	55	35	29	11	7	9	8	6	3
Fort William, Ont.	...	...	...	...	...	24	13	31	43	23	16	20	20	18	16	27	15	16	16	8	7	0	8	17
Peterborough, Ont.	...	...	...	...	...	...	...	...	...	...	...	...	41	30	23	25	20	22	16	13	8	6	4	3
Niagara Falls, Ont.	...	...	...	...	...	...	...	...	...	...	...	...	90	47	12	23	18	8	30	13	24	17	2	5
North Bay, Ont.	...	...	...	...	...	...	...	...	...	...	...	...	...	...	...	...	57	73	44	27	11	14	4	0
Montreal, Que.	140	8	10	14	12	15	16	10	36	18	35	15	22	20	19	23	28	25	31	24	26	19	21	12
Quebec, Que.	22	2	1	2	1	0	5	10	4	2	3	10	2	3	6	3	3	5	3	3	4	6	4	2
Saint John, N.B.	77	7	5	4	3	7	13	13	24	15	10	12	19	21	8	25	10	14	0	23	5	13	4	13
Halifax, N.S.	95	11	8	7	2	5	21	37	35	22	18	13	15	7	20	20	18	7	16	6	14	8	12	7
Summerside, P.E.I.	32	0	4	0	3	4	4	0	0	0	1	0	0	0	4	0	9	3	8	5	1	2	1	3
Winnipeg, Man.	346	41	39	26	39	10	45	45	44	105	27	30	31	24	13	26	9	20	30	19	11	4	6	12
Brandon, Man.	...	...	...	...	...	...	...	...	...	...	25	20	17	18	6	12	9	12	13	6	7	0	3	2
Vancouver, B.C.	177	37	28	13	16	9	19	40	38	96	17	11	16	25	17	25	24	16	24	20	9	10	13	3
Victoria B.C.	...	...	...	...	...	...	...	...	...	22	40	17	15	18	17	19	12	7	4	11	6	3	7	3
Nelson, B. C.	...	...	...	...	...	...	...	...	...	...	...	...	...	...	...	...	16	18	1	5	0	2	14	2
Vernon, B. C.	...	...	...	...	...	...	...	...	...	...	...	...	...	...	...	...	...	14	13	5	0	6	4	2
Edmonton, Alta.	107	7	6	2	14	7	12	14	36	22	10	11	11	9	13	25	19	22	28	15	19	18	8	12
Calgary, Alta.	...	...	...	...	...	...	3	4	31	22	25	28	57	27	24	21	33	17	18	6	14	7	9	9
Regina, Sask.	43	26	41	26	33	41	24	37	40	18	23	11	13	23	10	28	31	25	19	7	7	0	17	8
Saskatoon, Sask.	...	...	...	...	...	...	...	...	22	17	14	22	7	12	8	11	4	12	19	12	7	2	1	4
Moose Jaw, Sask.	...	...	...	...	...	...	...	...	...	...	18	21	9	13	16	11	13	18	10	0	7	0	6	0

Supreme Councils in amity with this Supreme Council

Country	Sovereign Grand Commander	Secretary-General	Address Secretary-General
America, U.S., S.J.	John H. Cowles	Walter R. Reed	1733 16th St. N. W. Washington, D.C.
America, U.S., N.J	Melvin M. Johnson	C. H. Spilman	1117 Statler Bldg., Boston, Mass.
ArgentineRepublic	Dr. Jose M. Madariaga	Dr. Enrique Jorge	Calle Cangallo 1242 Buenos Aires
Austria	Dr. Charles Doppler	Dr. Viktor Krausz	Schottengasse 7 Vienna 1
Belgium	Armand Anspach	Georges Petre	Rue de Laeken 79, Brussels
Bolivia	William A. Hermanowicz	Julio Mariaca Pando	Casilla 580, La Paz
Brazil	Dr. Joaquim M. Sampaio	Octaviano de M. Bastos	Caixa Postal 2486, Rio de Janeiro
Central America	F. Eleazaro Asturias C.	Luis Gaitan	Callejon Manchen 2y4, Guatemala City
Chile	Armando Quezado A.	Augustin I. Palma	Caspilla 2867, Santiago
Colombia, U.S. of	Dr. Simon Bossa	Venancio Bernett A.	Apartado Postal 173, Cartagena
Cuba	Dr. Enrique Llanso Ordonez	Celestino S. Urdinibia	Apartado Jovellar 8y10, Havana
Czechoslovakia	Alfons Mucha	Dr. Berthold Thein	Vaclavske N 15 Prague II
Dominican Republic	Haim H. Lopez-Penha	Joaquim S. Lugo	Apartado 553, Santo Domingo
Ecuador	N. Aguirre Breton	Jose A. Vallego Ycaza	Apartado 9, Guayaquil
Egypt	Hassan Nachaat	Mohamed Riffaat	B.P. 1370 Cairo
England and Wales, etc.	Rt. Hon. the Earl of Donoughmore	John C. F. Tower	10 Duke St., St. James, London, S.W.I.
France	Rene Raymond	Georges Lamouret	Rue Puteaux 8, Paris XVII.
Greece	Anastase Stoupis	Denis Gigantes	Rue Acharnon 19, Athens
Ireland	Hon. Justice Gerald Fitzgibbon	J. Gilbart Smyly	Trinity College, Dublin
Mexico	Genero P. Garcia	Tomas E. Ramos	Apartado Postal 734, Mexico D.F.
Netherlands	H. Van Tongeren	P. W. Van Doorn, Jr	Fluweelin Burgwal 22, Gravenhage
Panama	Guillermo Andreve	Jose Oller	Apartado 183, Panama
Paraguay	Enrique L. Pinto	Emilio Montero	Casilla de Correos 293, Asuncion
Peru	Carlos A. Tudela	Arnaldo Guichand	Apartado 1335 Lima
Poland	Stanislaw Stempowski	Z. Skokowski	Smolna 23, Warsaw
Portugal	J. E. Pinto de Magalhaes	Emilio Grillo	Rua Luz Soviano 67, Lisbon
Roumania	Jean Pangal	Basile Roata	Strada Putu de Piatra 4 Bucharest
Scotland	C. C. Nisbet	Donald B. Sinclair	74 Queen St. Edinburgh
Spain		M. H. Barosso	Jose Maranon 10, Madrid (10)
Switzerland	Albert Junod	Louis Collet	Case Postale 2189 Lausanne
Turkey	Dr. Ismail Hursit	Muhip Nihat	Istiklal Caddesi No. 54/2
Uruguay	Jose P. Alaggia	Cesar M. de Ayala	Calle Victoria 1481 Montevideo
Venezuela	Dr. Jacobo Bendahan Ch.	Dr. L. A. Suinaga Fiqueroa	Apartado de Correos 754 Caracas
Yugo-Slavia	Georges Weifert	P. Schreplovitch	Csika Ljubina 18, 3e Belgrade

GRAND REPRESENTATIVES

Country	Representative of this Supreme Council	Representative near this Supreme Council
America, U.S., S. J.	Stanley C. Warner, Denver, Colo.	Dr. A. F. Webster
America, U.S., N.J.	Barton Smith, Toledo, Ohio	George Moore
America, Central	Luis Gaitan	W. J. Major
Argentine Republic	W. H. Pott	Francis Burd
Austria		W. H. Wardrope
Belgium	Charles Magnette	Geo. D. Ellis
Bolivia		Dr. J. A. Dobbie
Brazil	Dr. J. M. Maia Forte	
Chile	Juan Bostleman	John McKnight
Colombia	Dr. Ralphael H. Munoz	Dr. D. G. McIlwraith
Cuba	Aurelio Miranda	S. C. Burton
Czecho-Slovakia	Prof. Bohumil Nemec	Derwyn T. Owen
Dominican Republic	Luis E. Aybar Delgado	
Ecuador	Albert L. Gildred	A. F. C. Ross
Egypt		Harry H. Watson
England, Wales	Rt. Hon. the Earl of Donoughmore	Dr. A. F. Webster
France	Rene Raymond	W. H. Davis
Greece		E. A. Braithwaite
Ireland	Justice Gerald Fitz-Gibbon	W. M. Logan
Mexico	Arnold Shanklin	Dr. L. F. Riggs
Netherlands	H. Van Tongeren	F. J. Howell
Panama	Dr. Hector Valdes	M. J. Macleod
Paraguay	Ernest G. Kent	Dr. A. S. Gorrell
Peru	Leon M. Stone	Jabez Miller
Poland		O. E. Stanton
Portugal		R. W. Clewlo
Roumania		W. M. Logan
Scotland	Christopher C. Nisbet	Thomas Lees
Spain	Rosendo Castells	J. H. Winfield
Switzerland	Hermann Wellauer	J. A. Henderson
Turkey	Fuat Hulusi	J. A. Rowland
Uruguay	Pablo Fontaina	J. E. Miller
Yugo-Slavia	Georges Weifert	W. N. Duff
Venezuela	Dr. Manuel Porras Orzit	A. B. Wood

TABLEAU OF ACTIVE MEMBERS OF SUPREME COUNCIL OF CANADA SINCE FORMATION:

Thomas Douglas Harington
Robert Marshall
John Walter Murton
Hugh Alexander Mackay
John Valentine Ellis
David Ransom Munro
James Domville
James Kirkpatrick Kerr
Hugh William Chisholm
William James Bury Macleod Moore
William Reid
William Henry Hutton
Eugene Mortimer Copeland
Isaac Henry Stearns
Benjamin Lester Peters
Robert Thomas Clinch
Hugh Murray
William Benjamin Simpson
Charles Napier Bell
Daniel Spry
Francis Partridge
George Thomas Smithers
David McLellan
John Morison Gibson
Herbert Swinford
Frederick Joseph Menet
Edward Lusher Foster
Angus William Hooper
James Frederick Walker
William Henry Thorne
John James Mason
Albert Daniel Nelson
Enoch Bruce Butterworth
William Henry Ballard
Benjamin Tooke
John De Wolfe Chipman
Charles Wells Hagar
Benjamin Allen
Elias Talbot Malone
Daniel Fraser MacWatt
Alexander Stephen
John McKechnie
Roderick MacNeill
William Brown McArthur
William Gibson
William George Eakins
Sydney Albert Luke
Joseph Richard Seymour
William Marshall Black
Donald Darrach
Thomas Lees
James Glanville
Frederick Justus Howell
Alexander McDougall
T. Harry Webb
William Allen Young
John Alexander Cameron
Thomas Walker
Alfred Frederick Webster
Augustus Toplady Freed
James Henry Winfield
Lewis Frederick Riggs
Edward Ainslie Braithwaite
Alexander Shepphard
Frank Charters
Frank Goodell Wait
George Moore
John McKnight
Arthur Carson McMaster
Alex. Fleming Copland Ross
John Crawford Scott
Walter Hammill Davis
Jabez Miller
Robert William Clewlo
Walter Norris Duff
Albert Edward Cooper
Joseph Elwood Miller
William McGregor Logan
William Hugh Wardrope
Arthur Barton Wood
Edward Harper Cairns
Stewart Coulter Burton
John Albert Rowland
Douglas Gordon McIlwraith
Harry Holgate Watson
George Davidson Ellis
William James Major
Murdoch James Macleod
Arthur Stirling Gorrell
Oliver Edward Stanton
James Alexander Henderson
Francis James Burd
Derwyn Trevor Owen
Charles Stanton Hamilton
Frank Armitage Copus

ANCIENT AND ACCEPTED SCOTTISH RITE

FOR THE

DOMINION OF CANADA

MEMBERS OF SUBORDINATE BODIES

JUNE 30th, 1935

Members of Subordinate Bodies

June 30th, 1935

ONTARIO

MOORE CONSISTORY, HAMILTON

S. G. I. G., 33°

Lees, Thomas
Howell, Fred J.
Webster, Alfred F.
Riggs, Lewis F.
Wait, Frank G.
Moore, George
McKnight, John
Davis, Walter H.
Clewlo, Robert W.
Duff, Walter N.
Logan, William M.
Wardrope, William H.
Rowland, John A.
McIlwraith, Douglas G.
Dobbie, John Albert
Chisholm, Alex.
Henderson, James A.
Owen, Derwyn Trevor
Hanilton, Charles S.
Copus, Frank A.

HON. INSP.-GEN. 33°

Brodrick, Peter W. D.
Ross, Walter M.
Richardson, Alex. W.
Jull, Thos. W.
Duncan, Ed. J. B.
Park, Herbert S.
Lloyd, Griffith R.
Levy, Gabriel H.
Keays, James E.
Richmond, John L.
Santo, Albert E.
Reid, J. Fredk.
Culbert, John L.
Olver, Edward A.
Scace, William B.
Clark, Donald
Putman, John H.
Jeffrey, Charles W.
McCleery, Edward J.
Carleton, Edmund McL.
McBride, Hubert C.
McDonald, Lachlin T.
Bain, Andrew G
Hewlett, William H.
Breyfogle, William R.
Murray, Charles B.
Wheeler, Charles E.
Woollatt, William R.
Cumming, Walter E.
Gatfield, William N.
Patterson, Norman F.
Sweet, Aaron
Murphy, Stephen H.
Ziegler, Cyrus H.
Ross, George H.
Lee, Percival J.
Cowan, Alex.
Smith, Arthur W.
Ebbitt, Frank K.
McKee, Alex. H.
Maw, Frank J.
Tugwell, Harrip C.
White, James W.
Patmore, DeForest C.
Orr, Robinson T.
Arison, William H.
Ferguson, John D.
King, Herman S.
Pilkey, Peter T.
Fowler, Edward B.
Campbell, Percy G. C
Evans, J. Austin
Gill, James
Goering, Albert P. L
Stephens, Llewellyn F.
Bennetto, Frederick R.
McGregor, James C.
Lochead, William M. O
Macphail, Ewen S.
Russell, Walter Hall
Sinclair, John
Clark, William I.
Davis, Richard E.
Baker, Alfred H.
Sprott, Robert John
Ballard, Geo. Wm. M.
Park, William Silson
Chisholm, James
Williamson, Dufferin T
Peirce, Edward L.
McRae, John Alex.
Robinson, Robert J.
Young, Henry R.
Vila, Samuel

Esdale, David A.
Cowan, James H.
Pow, Robert B.
Crawford, Elliott C. A.
Kirkpatrick, Charles G
Campbell, Robert J.
Hatcher, Albert J.
Walker, Duncan
Jaffray, Alexander
King, Oscar H.
Dargavel, Roderick B
Goff, John B.
Millard, Frank A.
Goodfellow, Horace F.
Herrington, Walter S
Hitchcock, Edward W.
Kenny, Charles Elmer
Malcolmson, Harold T.
McComb, Amos M.
Nott, Benjamin F.
Patterson, William J
Wade, Thomas K.
Anderson, Andrew A.
Davis, John J
Benson, Wiliam C.
Conger, Karl B.
Jones, Frank A.
Moore, Howard B.
Ripley, Ralph C.
Lees, Stuart H.
Ward, Percy T.
Simpson, James A.
Storie, Alexander G.
Broughall, Lewis Wilmot B.
Fletcher, Esten A.
Robinson, Gibson H.
Keller, George A.

S. P. R. S., 32°

Abbott, Henry Pryor Almon
Able, Norman
Able, Norman Sterling
Abraham, William James
Ackerman, Ernest Lorne
Adams, Douglas Fawcett
Adams, Robert
Adams, Wm. Geo. Alex.
Addison, William Trimmer
Aitchison, James
Aitchison, William John
Alcock, William John
Alberts, Wilbert Nelson
Alderson, Christopher A.
Alexander, Robt. Godfrey
Algar, Theodore Cresswell
Allan, George
Allan, Lawrence Centre
Allan, Thomas P.
Allan, William
Alldritt, John William
Allen, Alexander D.
Allen, Harry J.
Allen, John Isaac
Allen, Robert Armstrong
Allin, Crawford Stanley
Allison, Cyrus J.
Allison, Fred'k Forfar
Allworth, Fred Mortimer
Allworth, Reginald McNabb
Alyea, Orloff George
Ament, William
Anderson, Alexander
Anderson, Archibald L. M.
Anderson, Benj. Frederick
Anderson, Charles August
Anderson, Hugh
Anderson, John Edward
Anderson, John Francis
Anderson, John Marshall
Anderson, Milton Alex.
Anderson, Robert John
Anderson, Thomas
Anderson, Thomas Nichol
Anderson, William
Anderson William Alex.
Anderson Wm. Archibald
Anderson, William James
Andrew, Jas. Wm. John
Andrews, David Morgan
Andrews, Walter Henry
Andros, Dean
Angle, Marvin W.
Angus, William Graham
Anthony, Henry King
Archer, Ernest A.
Argue, Thomas E.
Armes, Byron
Armstrong, John Russell
Armstrong, Lawrence Noble
Armstrong, Melville Leslie G
Armstrong, Robert
Arner, Herbert Charles
Arnot, David
Arnott, Geo. Henry
Ash, Wm. Whitehead
Asquith, Percival Norman
Asselstine, Stanley Mathew
Atkins, Clarence John
Atkinson, David George
Atkinson, Edmund Percy
Atkinson, Roy George
Atkinson, William
Attig, Wm. Jno.
Atwood, Ira Trevitt
Augustine, Albert Wm.
Auld, Alex. Archibald
Auld, Clarence Armstrong
Austen, Geo. Gilmore
Austin, Allan McNiece
Austin, James William
Austin, Wallace Oliver
Avery, Chas. Shirley
Axford, Frank J.

Ayers, Edward
Ayers, Thomas William
Aylett, Charles
Babb, William F.
Babcock, Joseph Wesley
Badger, James Henry
Bailey, Fred'k Joseph
Bailey, James Edward
Bailey, John
Bailey, William
Baird, James
Baird, James Laird
Baird, John Samuel
Baker, Carey White
Baker, Edward
Baker, Ernest Augustus
Baker, Ervine
Baker, Herbert Wesley
Baker, Lewis Karl
Baker, Robert Henry
Baker, Wallace
Baker, Walter Gerald
Baldwin, David Kilvert
Baldwin, Henry Frank
Bates, James Henry
Ball, Wyndham Geo.
Ballantyne, Gordon Wilber
Ballantyne, Jas. Parker Smith
Ballantyne, Roy Angus
Bamfylde, Gordon Lucas
Bansley, John Cochran
Banwell, Clarence Whitcomb
Barber, Charles Robert
Barber, Ernest Watson
Barber, Henry Webster
Barber, James Stanley
Barber, Talbert Ross
Barclay, David
Barlow, Frank
Barlow, William Warren
Barnard, Thomas H.
Barnhill, John Alex.
Barr, James Smith
Barraclough, Ernest Young
Barrett, Thomas
Barrie, Orlando Chester
Barron, Geo.
Bartholomew, John Wesley
Barton, Robert Gustavus
Bass, James Gilbert
Bateman, Harold Stephen
Bates, James MacFarlane
Bates, Walter Hunt
Battram, Gordon Sylvester
Baugh, Fred. Hume Churchill
Baxter, John Leavens
Beal, Orlando J.
Bean, Fred Wm.
Bearance, William Alex.
Beard, Charles Henry
Beare, Albert
Beasley, Percy Daniel
Beasley, Thomas, Alex.
Beath, Alexander Hay
Beattie, Bruce Rowland
Beattie, John Oliver
Beattie, John William
Beatty, Charles Thompson
Beaumont, Adam
Beaumont, John Sydney
Bechill, John J.
Bee, Andrew Shore
Beeshy, Milton Irvin
Beilby, John Walker
Bell, Arthur Robert
Bell, Dean Wakeman
Bell, Frederick Wallace
Bell, George Leslie
Bell, John Percival
Bell, Robert James
Belton, George Harrison
Benner, Arthur Henry
Benner, Wesley Joseph
Bennett, Arthur Guy
Bennett, Burley W.
Bennett, Chauncey M.
Benson, Leonard M.
Benson, Thomas Challoner
Benson, William Ruttan
Bentham, William
Bentley, William
Berger, Julius
Berry, James Wilson
Bertram, Henry Graham
Besley, Elmer Henry
Bessey, Calvin James
Bethune, John William
Bews, John Yorston
Bice, Perry Wray
Bickell, John Paris
Biggs, James Greer
Biggs, Walter Herbert
Bigley, James Alex.
Bigwood, Frederic Herrick
Bilger, John Edward
Bilger, Wm. Fred
Billing, Wm. Robt.
Bingay, Thomas Van Buskirk
Binkley, Thomas C.
Binks, Henry Stewart
Binks, John Rodger
Binns, Allan Hartley
Birch, George Taylor
Birchard, Eslie Russell
Birkin, John Harold
Birrell, William E.
Bishop, James David
Bixel, Arthur Winlow
Bixel, Frederick George
Black, Frederick Howard
Black, Howard
Black, John
Black, Thomas Clyde
Black, William Howard
Blackhall, Edward Albert

Blacklock, Stephen Clark
Blackmore, Charles Henry
Blain, Edward Charles
Blair, Wm. Livingston
Blandford, William Ernest
Blatherwick, Samuel S.
Blayney, Robert Oscar
Bliss, Joseph Snell
Blough, Isaac T.
Bobier, Lawrence
Bogardus, Fredk. Francis
Bond, Edward R.
Bond, Fred'k M. James
Bond, Harry Stanley
Bond, Robert Burns
Bonter, Arthur Clifford
Booker, Thomas
Bosley, William Henry
Bothwell, John Alexander
Bouck, Charles Frank
Boulton, William
Bouskill, Ralph Waldo
Bovard, Roy Laurens
Bowen, Edward Ketcheson
Bowen, Peter Arthur
Bowie, Allison George
Bowie, Edward
Bowie, William Alex.
Bowlby. Russell
Bowlby, David Shannon
Bowles, Wm. Geo.
Bowman, Alex. J. Maclean
Bowman, John Wesley
Boyce, Walter Revel
Boyd, James Henry
Boyd, John
Boyd, John
Boyd, Thomas Harold
Boyd, Valentine
Boyd, Wm. Morley Brooks
Boyle, Harold Wilson
Boyle, Robin
Boyle, William John
Boynton, George Turner
Brackenborough, William
Brackenreid, Thomas William
Bradley, Walter
Bradley, Walter Jenkins
Bradshaw, Alexander Geo. Noel
Bradshaw, Gordon Rothwell
Bradwin, Frank William
Bragg, Norman Walter
Brandon, Norman Leighton
Braun, William Fredk.
Bray, Charles Andrew
Bray, George
Breay, Henry Thomas
Bregman, Jr., Jacob
Brennan, Wm. C
Brett, George Earl
Brett, Henry Keith
Brewer, George Henry
Bridges, Harry Fitzherbert
Brisco, Ernest Clayton
Briscoe, Reuben Alfred
Bristow, John Almon
Broadbent, James Travice
Brock, George Melbourne
Brody, Benjamin
Brokenshire, Henry Alex.
Broley, Ed. Warner
Bromley, Wallace Thos Chas
Brooker, Thomas Archibald
Brookes, Charles Frederick
Brooks, Alex. George
Brooks, Charles A.
Brooks, Fred'k John
Brooks, Gordon
Brooks, Percy Howard
Broomfield, Raymond Arthur
Brown, Adolphus, William
Brown, Alonzo Johnston
Brown, Alvin McCallum
Brown, Andrew Christopher
Brown, Charles Fredk.
Brown, Charles Rosendale
Brown, David
Brown, David Daniel
Brown, David Leslie
Brown, David Percy
Brown, E. B.
Brown, Frank Ericksen
Brown, Fredk. Wesley
Brown, George Arthur
Brown, George Hope
Brown, James Edward
Brown, James Wesley
Brown, Mathew James
Brown, Michael
Brown, Milton Pickering
Brown, Russell Edwin
Brown, William Douglas
Brown, William Evatt
Brown, William Gordon
Browne, Carl Stanford
Browne, Gavin
Browne, Russell Milne
Brownhill, Ernest Clifton
Brownlee, George
Bruce, Archibald
Bruce, Ralph R.
Brumpton, John Leonard
Brunk, Leslie Leando
Brydon, Robert
Brydon, Robert Murray
Bryson, Albert Edward
Buchanan, Fred'k James
Buchanan, Norman Duncan
Buck, Clarence Wesley
Buckrell, Stanley
Buckstein, Joseph M.
Bucovetsky, Samuel
Budd, Herbert Charles
Budreo, Joseph Charles
Buell, John Benton

Bull, Charles Eldon
Bull, Emerson
Bull, Richard
Buller, Frederick Joseph
Bundy, John Wesley
Bunker, William Gordon
Burch, Arthur Lafayette
Burch, Charles George
Burden, William Thomas
Burdon, Fred. H.
Burdon, Frederick L.
Burgen, William Robert
Burk, Addison Brown
Burke, Arnold Carrington
Burke, Thomas
Burnham, George
Burns, Matthew Henry
Burritt, William Edward
Burson, Edward Cecil
Burt, John Allison
Burton, Frank Robert
Burton, Harry Charles
Buscher, Gordon Clarence
Buschlen, Charles Chester
Buskard, William Gordon
Busteed, Frederick
Butcher, Frank Harold
Butler, Alfred
Butler, Ferdinand
Butler, Gaythorne Hardy
Butler, John Ainley
Butler, Thos. Elmer Clifton
Butler, William
Butler, Wm. Joseph John
Butterfield, Geo. E.
Butterworth, Chas.
Byrne, Norman Warriner
Byrnes, Thomas Frederick
Bythell, John Reuben
Caesar, William J. T.
Cairns, Frederick Melville
Cain, Albert
Cairncross, Arthur Roy
Callaghan, John Clinton
Callam, Kenneth A.
Calvert, Albert Ernest
Calvert, Jas. Alex.
Cameron, James Duncan
Cameron, John Thomas
Cameron, Murray
Campbell, Ambrose Alex.
Campbell, Angus
Campbell, Brydon Napier
Campbell, Donald Munro
Campbell, Duncan
Campbell, Duncan G.
Campbell, Fredk. D.
Campbell, James Henry
Campbell, John Angus
Campbell, Kenneth
Campbell, Robert Alex.
Campbell, Urshel Lorne
Campbell, William Neil
Cane, Wm. Ethelbert
Canfield, Charles Melbourne
Canfield, Percy Lile
Cannom, William John
Cannon, Oscar Anson
Cantelon, William Henry
Card, Harry Brown
Carle, Stanley Edward
Carley, Geo. H.
Carmichael, Henry Greenhill
Carnahan, Charles Henry
Carradus, Harold Rigg
Carrick, Wellington M.
Carron, Jas. F. Lee
Carpenter, Walter M.
Carroll, John
Carruthers, Charles Edward
Carson, Chas. Willoughby
Carson, Henry Edward
Carson, James
Carson, Joseph William
Carson, Robert John
Carson, Wareham Stewart
Cascadden, Benj. F.
Cascadden, Gordon L.
Case, Edmund W.
Case, Rowland Martin
Cassel, Kenneth Joseph
Cassels, Robert
Cassels, Roderick Mathven
Casselman, Clarence Victor
Cassidy, Edwin
Cavill, Herbert Clarence
Cawdron, Alfred Robert
Cays, Fredk. Alex.
Challener, Reg. Eug. Sproston
Challenger, Harold Mills
Challenger, Herbert Moss
Chamberlain, Harry William
Chamberlain, Hiram W.
Chamberlain, Murray Sylvester
Champ, Henry Hillman
Chapman, Owen Wesley
Chapman, Walter Robert
Charles, Fredk. Segsworth
Chater, Daniel Arlington
Chick, Bruce Hamilton
Chick, Courtney Babcock
Chick, John Digby
Child, James
Chittick, Charles Leslie
Chittick, John Thomas
Chowen, Kenneth William
Christian, James Edgar
Christian, William John
Christie, Robert
Christie, Wm. Frederick
Christilaw, Victor E.
Christopherson, William Henry
Christy, Peter
Chrysler, Charles Norman
Church, Thos. Stephen

Churchill, Charles Ralph
Churchill, Stanley Gladstone
Clapp, Charles R.
Clapp, Malcolm Stanton
Clapperton, Oscar William
Claridge, George William
Clark, Alfred Henry
Clark, Andrew
Clark, Chas. McDonald
Clark, David
Clark, George Frederick
Clark, Hugh
Clark, James Howard
Clark, Norman John
Clark, Robert
Clark, William
Clark, Wm. Alex..
Clarke, Ernest Fisk
Clarke, William Ernest
Clelford, George
Clemens, Rothsay Eugene
Clendinnen, Thos. Ellis
Cliff, Thomas Otto
Clifford, Wm. Burton
Cloke, Fred
Coates, Robert
Cock, William Edie
Cockburn, Malcolm John
Code, Robt. Wilmot
Cody, Morley Garnet
Cohen, Louis
Cohen, Robert George
Cole, Arthur Morrison
Cole, Charles E.
Coles, Fredk. Wm. H.
Coles, Geo. C.
Collins, Chas. Herbert
Collins, David Walter
Collinson, John Henry
Colloton, Fred. Wm.
Coltman, Roy Wilkin
Colvin, Robert
Comstock, Manson
Conchar, Thomas
Conklin, Elias George
Conley, John
Conley, Thomas Miller
Connell, William Samuel Thos.
Connor, Reginald Van Every
Cook, Burton James
Cook, John William
Cook, Robert Edgar
Cook, Robert Francis
Cooke, George
Coon, Wilbur H.
Cooper, Harry James
Cooper, Thomas
Cooper, William Henry
Cope, Harold Ernest
Cope, William
Copeland, George F.
Corbett, Henry Alex.
Corbett, Herbert Milton
Corbett, Meldrum Grazette
Corbett, Thomas James
Corcoran, Winfield Scott
Cordingly, Saml. Hilton
Corey, Ernest Fredk.
Corey, Wonrad A.
Cornell, James George
Corner, Bert
Cornish, William George
Corrie, John Smith
Cosby, Marcus B.
Cosford, Henry Elmer
Cottee, Robert Ellison
Coulter, Thomas Ronald
Coulthard, John Bayne
Coupland, Percy Thayer
Courtney, Harry Geo. Fredk
Cousins, Ed. John
Coutts, Albert Ernest
Covington, William John
Cowan, Fred Hill
Cowan, Ralph Bronson
Cowling, Thomas
Cox, Albert
Cox, William
Coy, Francis Roswell
Coyell, Frederick
Coyles, Geo. Wellington
Craig, Hugo B. R.
Craig, Joshua Robert
Craig, Robert J.
Craighead, John L.
Crain, William Eldridge
Crandall, Roy Carleton
Cranston, Harry Charles
Crawford, Albert Bertram
Crawford, Gordon James
Crawford, Robert
Creighton, Alex. Bruce
Creswell, Ralph Edwin
Crichton, Daniel
Crockard, James Holmes
Croll, David Arnold
Crooks, Ernest
Crosby, Albert B.
Cross, Alfred George
Cross, David Noah
Cross, George Victor
Crouch, Stanley Stuart
Crowe, Horace Christopher
Crozier, William
Cruickshank, Samuel Robert
Crump, Chas. John Compson
Cuddie, John Harold
Culbert, Merlin Orval
Culley, Joseph
Cumberland, Thomas Daly
Cummiford, Lytle
Cummiford, Shirley Armstrong
Cummins, Albert Chas.
Cunningham, Chas. Herbert

Cunningham, John
Cunningham, John Donald
Cunningham, Reginald Wm.
Curle, David Adam
Currie, William Roger
Curry, Robert J. A.
Curtis, John Wilfred
Cusack, Frank
Cutmore, Edward
Dale, Edwin George
Dalley, Edwin Marvin
Dalzell, William
Dalziel, Andrew Hendry
Dane, Harry Wilfred
Daniels, Cornelius
Davenport, Henry Ernest
Davey, Harold
Davey, Philip
Davies, Wallace Emmett
Davies, Thomas Alex.
Davidson, James
Davidson, William Fredk.
Davis, Elihu James
Davis, Franklin Waverley
Davis, Fredk. James
Davis, G. Holcomb
Davis, Thomas George
Davis, William R.
Dawes, Charles Stuart
Dawson, Frank Harold
Dawson, John
Dawson, Lawrence Earl
Dawson, Percy Henry Burdett
Day, Allan V.
Day, Arthur Whittlesey
Day, Asa Wilber
Day, Edmund Albert Floyd
Deacon, Edson Locke
Dean, Fredk. William
Dean, Keith C. Wesley
Dean, Matthew Gilbert
Deedman, Henry J. H.
Dearness, William
DeFields, Clarence Joseph
DeGuerre, Clarence Belfry
De Kleinhans, George
Delaney, Fredk. James
Delevern, Francis Andrew
Delong, Fredk. Lorne
DeMara, Cyril Ramsay
Dempster, Ernest Alfred
Denman, Robert Oliver
Dent, Cecil Morden
Devenny, James Percy
Devine, Clement Jason
Devitt, Ernest Alfred Andre
Devitt, James Carroll
Dewar, David B.
Dewar, George F.
Dewsbury, John Thomas
Dick, David Longair
Dillon, Ernest Macaulay
Dillman, Frank Mortimer
Dingwall, Reginald Howard
Dinnen, Norman J. K.
Dinsmore, Richard Gordon
Dinsmore, Samuel Edgar
Dirks, Henry
Disher, William Egbert
Ditchfield, John
Dixon, Fredk. Wilmot
Dixon, Jack
Dixon, Norman Fitz-Roy
Dixon, Robert Edward
Dixon, Robert William
Dixon, William Alfred
Dixon, William Roy
Doan, Alpheus Kennedy
Dobbin, Ross Leonard
Dodsworth, Alfred Henry
Doering, George Albert
Doering, Ray Willoughby
Doggett, George Farish
Doherty, William John
Doherty, William Murray
Dollor Gordon Longford
Dolmage, Colin Emerald
Dolson, Edgar Allan
Donaldson, John Alex. Logie
Donaldson, Thos. Orlando
Donaldson, William
Donnelly, John McLuskie
Doughty, Roland Edwin
Douglas, Leon Alex.
Douglas, Robert Campbell
Douglas, Thomas Gordon
Doust, Joseph
Dow, Alex. Stuart
Dowler, Jonathan
Downey, David Fredk. Roscoe
Dransfield, Edwin Rankin
Drew, John
Drewitt, Chas. Edmun
Drummond, William Arthur
Drury, Charles William
Drury, Clifford Robert
Drury, Wilbert C.
Drynan, William Rapley
Drysdale, John Smith
Dudley, William Thomas
Duff, Peter Alexander
Duff, Thomas Alex. Jamieson
Duffield, William Lindley
Duncan, David
Duncan, Garnet Henry
Duncan, Gaylor Rupert
Duncan, Gordon Alex.
Duncan, Robert Stewart
Dunker, Albert Edward
Dunker, William Henry
Dunkin, Gilbert Sweet
Dunlop, Frank Montgomery
Dunlop, Hugh Macdonald
Dunlop, John James

Dunlop, Robert Joshua
Dunlop, Wilson Earl
Dunmore, Watson T.
Durkee, Chester Arthur
Eades, LeRoy
Eagar, Cecil Edward
Eagar, James
Eager, Joseph Culloden
Eagle, Fredk. George
Eakins, Osgoode Chase
Eales, Alfred Thomas George
Eastwood, Vincent Peter
Earon, Wm. John
Easton, George Tate
Easton, Herbert Stanislaus
Eccles, John Hy. Gibson
Eccles, Joseph Edmund
Eckert, Wm. Clayton
Edgecombe, Herbert Enos
Edward, Charles William
Edwards, Garnet Aylmer
Edwards, Lincoln Eugene
Edwards, Russell, G. C.
Eedson, John Marsden
Egener, Frederic Tristram
Ego, Alex. Charles
Elgie, Goldwin Corbett
Ellis, James Edmund
Elliott, Cecil M.
Elliott, George Andrew
Elliott, Innes Currie
Elliott, James
Elliott, James Robert
Elliott, John Albert
Elliott, Otter
Elliott, Wilbert Nelson
Elliott, Wm. James
Ellis, Norman G.
Ellston, Chas. Howard
Eltherington, Ernest
Emery, George James
Emory, Norman Bruce
Empey, John M.
English, William Henry
Eplett, Clark Henry
Equi, William John
Erb, William Otto
Ernst, George Leonard
Erskine, Alfred Thomas
Erskine, Francis George
Esdale, William
Evans, Aldewin John
Evans, Daniel W.
Evans, Edgar George
Evel, Harvey Buchanan
Evel, Walter George
Everett, Geo. Wesley
Everett, Paul Marvin
Eves, Walter H.
Ewart, John Albert
Ewers, Charles
Ewing, Samuel
Eydt, John Henry
Facey, Glen Laverne
Fair, Frederick Andrew
Fair, Friend
Fairclough, David H. G.
Fairful, Robert
Fairgrieve, Archibald
Faler, Parker
Falkner, Sheldon Howard
Fallis, Robert Harold
Falloon, Thomas
Falls, William N.
Farrell, Chas. Towler
Farquharson, James
Farquharson, Robert Andrew
Farrar, Clarence B.
Farrow, Herbert Ottawell A.
Farrow, Herbert W.
Fawcett, William Francis
Fawcett, William John
Fearnley, William Coombs
Featherston, Elmer Ethelbert
Fegan, Lloyd Warren
Felt, Albert Howard
Fenn, Clifford Vincent
Fennell, John George
Fenton, Herbert William
Ferguson, Alex.
Ferguson, Geo. Hendry
Ferguson, Herbert Montgomery
Ferguson, Hugh Edgar
Ferguson, John
Ferguson, John Thomas
Ferguson, Joseph D.
Ferguson, Murdoch
Ferguson, Owen Charles
Ferguson, William David
Ferris, Forrest H.
Fetterly, Hiram Bingham
Fick, William Lewis
Fielding, James Eugene
Field, William
Finkbeiner, George Adam
Finkle, Ben. Seymour Wilson
Firth, John Morwick
Firth, Norman Fraser
Fish, Fredk. A.
Fisher, Frederick St. Clair
Fisher, James Edgar
Fite, George Alex.
Flaxman, Edwin Harrison
Fleetham, John Edward
Fleming, Alexander
Fleming, Ernest
Fleming, Joseph
Fleming, Oscar Ernest
Fleming, William Andrew
Fletcher, Niram Allen
Flett, Henry Ridley
Fleury, Henry Alex.
Flood, Albert James
Flood, Joseph Albert
Flood, Ross Coatsworth
Flumerfelt, Oscar Burton

Foley, Frederick Richard
Folland, William John
Follis, William Russell
Forbes, William Charles
Forbes, George Alex.
Forbes, Stanley Clarence
Ford, Charles Edgar
Forgie, John Graham
Forgie, William Fredk.
Forse, Francis John
Forster, Cyril
Forster, Fredk. Jos. Richardson
Forsyth, Robert Ewan
Fortune, Andrew Goodfellow
Foster, Bruce Brown
Foster, Charles Gibbons
Foster, George Edgar
Foster, Norman Gerald
Foster, Robert Henry
Foster, Samuel H. C.
Foster, William John
Fox, Lewis Jacob
Fowler, Albert Allen
Fowler, Christopher
Fox, A. Grant
Fox, Charles
Francis, Jos. E.
Frank, John Bertram
Franklin, William T.
Fraser, Gordon Knapman
Fraser, John George
Fraser, Robert Nelson
Fraser, William John Gray
Frawley, Simon Leigh
Frayne, William Robert
Frederick, John Charles
French, Chas. Garfield
Fries, Roy
Frost, Eber Lawrence
Frost, Russell Welland
Fry, Howard Somerset
Fry, John
Fulkerson, Ziba Roy
Fulton, George Verral
Furness, Reginald Charles
Furness, Robt. Griffiths
Furness, Seymour Nelson
Galbraith, Neil
Gallaher, Joseph
Gallagher, David Henry
Gallaugher, Leonard Cauthers
Galloway, David Morison
Galloway, Leslie Arthur
Gamble, Burton Edmund
Gamble, Robert
Gamble, Wm. Paul
Gammage, James Stanley
Garbutt, Wellington Clayton
Gardiner, Alex. Beith
Gardiner, James Edward
Gardiner, William C.
Gardner, John Francis
Garrick, John
Gauld, John Gordon
Gay, Leslie William
Gay, Llewellyn John
Geddes, Robert
Gee, Henry Ernest
Geiger, Henry Edward
Gellatly, Rennie
Geller, Joseph David
George, James T.
Gerhart, Preston Henry
Gerhart, William George
German, Hiram Chamberlain
Gessaman, Walter Fredk.
Gethin, Archibald
Gethin, John Henry
Gibson, Alfred
Gibson, Colin William George
Gibson, James Hamilton
Gibson, John Ferguson
Gibson, John Gray
Gibson, John Hunter
Gibson, William John
Gibson, William Robert
Gibson, William Spurgeon
Gifford, William George
Gifford, Robert Wallace
Gilbert, Roy Alexander
Gilchrist, James
Giles, Wm. Thos.
Gillard, James Turner
Gillespie, John James
Gillespie, Thomas Herbert
Gillies, Alfred James
Gillies, Henry
Gillies, John Albert
Gillies, John Dickenson
Gillies, John W.
Gillson, Herbert L.
Gilmer, Jerry Gilford
Gilmore, Robert Alex.
Gilpin, Alfred L.
Ginder, Wm. Henry
Goddard, Albert Henry
Gomoll, Hugo Louis
Goodhew, George Printy
Gooderham, Melville Stuart
Goodram, William Ernest
Goodwin, Francis Edward
Gordon, Elgin Gibson
Gordon, John Cameron
Gordon, Morton Joseph
Gordon, Peter William
Goring, Chester Carl
Gordon, Winston Graham
Gough, Edward
Gould, John Crawford
Gowland, Thomas Hoey
Gowling, Arthur
Gowling, Wesley Ernest
Graef, Herman
Graham, Archibald D.
Graham, Arthur Russell
Graham, Charles S.

Graham, Christopher George
Graham, Donald Alex.
Graham, Harry Alex.
Graham, Hugh Johnston
Graham, John Alex.
Graham, John Andrew
Graham, Stewart Wesley
Graham, Thomas
Graham, William Dobie
Grand, Edward
Grant, John Fredk.
Grant, William Aitken
Graves, Joseph Henry
Gray, Alfred
Gray, Archie
Gray, Austin Bacon
Gray, John
Graybile, Hugh Alex.
Graydon, Austin, Ernest
Green, James Henry
Green, Nelson Robert
Green, Samuel Byron
Green, Samuel Partington
Greenberg, Jack A.
Greenhill, Harry Austin
Greenhill, Walter George
Greenway, Geo. Ethelbert
Gregory, Harold Moore
Grey, Walter John
Greig, John Crawford
Griesinger, William
Griffin, Burwell
Griffin, Thomas Andrew
Griffin, Thomas Byron
Griffith, David Foster
Griffith, Ed. John Wesley
Griffith, Ernest Fredk.
Griffith, John Arthur
Griffith, R. B.
Griffiths, George
Griffiths, Gordon
Griffiths, Samuel
Grimsdick, Herbert Arthur
Grisch, David Harold
Gruetzner, Karl
Guilfoyle, Harvey E.
Gunn, John Grant
Guy, Geo. James
Haentschel, Charles W.
Hagar, Fredk. Charles
Hagen, Charles Richard
Hager, Howard
Hague, Omer Grenville
Hair, Robert Earl
Hale, Homer Jerome
Haley, George William
Hall, Andrew McAlpine
Hall, Arthur Freeland
Hall, David William
Hall, Duane Robert
Hall, Frederick W.
Hall, George
Hall, George W.
Hall, Henry
Hall, John Edwin
Halperin, Louis
Hamill, Thomas Henry
Hamilton, Chas. Jas
Hamilton, Frank Kent
Hamilton, James Watts
Hamilton, Robert Somerville
Hamilton, William John
Hand, James Francis
Hand, Thomas William
Hand, William Thomas
Hanes, Charles H.
Hanes, George James
Hanna, John Bradner
Hanna, William George
Hannaford, Norman Morris
Hannah, Beverley
Hannam, Henry Albert
Handley, John Henry
Hardy, Henry Francis
Hare, Roy Ambrose
Harp, Fred. Charles
Harper, Frank Cecil
Harper, Fredk. Samuel
Harper, John Weir
Harper, William Robert
Harriman, James
Harriman, John James
Harris, Norman Stanley
Harris, Roland Caldwell
Harrison, Charles Eltham
Harrison, Duncan Robert
Hart, Benjamin
Hart, Ernest George
Hart, Nelson Collins
Harvey, Charles Norman
Harvey, Edmund John
Harvey, Fred Eames
Harvey, Philip John Wm.
Harvey, Russell Martin
Harvie, Horace Hanley
Harvie, Robert Morley
Haslett, Fred George
Havers, James Edward
Hawke, Albert Francis
Hawkins, Edward John
Hawkins, Vernon Henry
Hawks, Thomas Holmes
Hawley, William John
Hay, William Andrew
Hayes, Walter Franklin
Hays, Frederick Franklin
Hayward, Sidney William
Head, Alborn Fay
Head, Howard Bell
Head, William Hugh Ross
Hearst, Samuel
Hedges, William Henry
Heebner, Charles Fredk.
Heels, Joseph Grant
Heeney, Percy Egerton

Heisey, Orville Blake
Hendershott, Elmer
Henderson, David Milton
Henderson, Guy
Henderson, Hubert McCosh
Henderson, Joseph Taylor
Henderson, Lorne Stanley
Henderson, Thomas
Henderson, William Thomas
Hendry, Gordon Thomas
Hendry, Willard D.
Heney, Frederick Augustus
Henning, W. J.
Hennigar, Joseph Jeffery
Henry, Edward
Henry, George Stewart
Henry, Leonard Johnston
Henry, Robert James
Henry, William Stewart
Henze, Carl Henry
Herald, Wm. Charles
Herity, James Owen
Hern, Russell Bowerman
Heron, Andrew Malcolm
Hertel, Alfred Geo. Conrad
Heward, Audrey Douglas
Hewitt, Austin Campbell
Hewson, Jas. Lawrie
Hickey, Alfred James
Hicks, George Milton
Higley, George Francis
Higginbottom, Charles E.
Higginbottom, Raymond
Higgins, Fred Page
Higman, George
Hilborn, William Edward
Hildreth, James Scroggie
Hill, Albert Percival
Hill, Charles Rook
Hill, David Archie
Hill, Frank Baldwin
Hill, Frank Souden
Hill, Frederick Charles
Hill, F. James
Hill, James
Hill, Lewis
Hill, Norman Burwell
Hill, Victor Claude
Hill, William James
Hill, William John
Hillier, Riel
Hilton, John Thomas
Hindmarsh, Harry Comfort
Hines, John Henry
Hoar, Fredk. Charles
Hockin, Harold Bertram
Hocking, Joseph Alex.
Hocking, William James
Hodgkins, Charles Orlo
Hodge, Burnley Bartlett
Hodges, Henry Cecil
Hodges, William Frederick
Hodgson, Joseph Carey
Holbrook, John Howard
Holmes, Edwin Seymour
Holmes, William Dale
Holt, Francis William
Honsinger, Eliphalet Wilbur
Honsinger, Percival Adrian Lionel
Hood, Nelson
Hooker, Thomas P.
Hooper, Robt. Henry
Hope, Robert Knight
Hopkins, Beamer William
Horwood, Edgar Lewis
Horn, Geo. Lewis
Horton, Harry Mortimer
House, Theodore Fredk.
Houston, Stanley Cowan
Howard, Wilson Shanley
Howden, George Noble
Howie, Hugh Robert
Howitt, Richard Launcelot
Hubbard, Frank William
Hubbard, George Dewey
Hubbell, Fredk. Dixon
Hudson, Charles Sedgwick
Huffman, Randolph George
Hughes, Fredk. Joseph
Hughes, John Kirk
Hughson, Harold E.
Hughson, James Edward
Hugli, Edwin E. Herman
Hull, Barclay Draper
Hull, Elwood Cameron
Humphreys, William Richard
Humphries, James Henry
Hungerford, Fred C.
Hunt, Arthur Hiram
Hunt, Robert Dufferin
Hunter, Charles Alex.
Hunter, John
Hunter, Robert Thompson
Huntington, Percy Adams
Hurdman, William George
Hurlburt, Jas. Harvey
Hurst, Olan Crawford M.
Husband, Bright K.
Hutchinson, Albert Edwin
Hutchinson, Harold Peter
Hutchison, Allen Alex.
Hutt, Raymond Beamer
Hutton, Gordon Johnston
Hyatt, Charles Francis
Hyatt, Wilbert John
Hyland, Benjamin
Ide, Vernon R.
Ingram, William George
Inverarity, James Murray
Iredale, Walter Arnold
Irish, Mont Zell
Irvine, Nesbitt Edward
Irvine, Walter Edmund
Irwin, Wilfred James

Irwin, William Wilson
Isaacs, Joseph Dixon
Jackson, Cecil Egremont
Jackson, Charles
Jackson, Charles R.
Jackson, Clarence
Jackson, David Stuart
Jackson, Henry Edward
Jackson, John
Jackson, John H.
Jackson, John McIlwain
Jackson, Wm. Herbert Clark
Jackson, William Edgeworth
Jacob, Geo. Edwin Adolph
Jacques, Clifford Elvin
Jaeger, Julius Theodore
Jaffary, Firth Alex.
James, Bruce Edwin
James, Frederic Benjamin
James, William O. Hamilton
Jannati, Abdeali S.
Jannison, Percival Stanley
Jarvis, Albert
Jarvis, George Thomas
Jenkins, John
Jennings, Henry
Jepson, Gordon Leigh
Jessop, William Holmes
Jessup, Edward David
Jobb, William Robert
Johnson, Charles Henry Bray
Johnson, David Orr
Johnson, Henry Craig
Johnston, Bertram Oscar
Johnston, David Franklin
Johnston, Ernest Allen
Johnston, Frederick Earl
Johnston, James Craig
Johnston, John
Johnston, John Edwin
Johnston, Noble Franklin
Johnston, Ross Martindale
Johnston, Thomas James
Johnstone, Benjamin J.
Johnstone, William Lindsay
Jolley, Hiram W. B.
Jones, Carl M.
Jones, Chesley Linton
Jones, George Ed.
Jones, George Henry
Jones, George Wood
Jones, Joshua Alfred
Jones, William Alfred
Jordan, Samuel
Jorey, George Henry
Jubb, William Garlick
Jukes, Victor Frederick
Junor, Robert
Junor, William
Jutten, Charles K.
Kallmeyer, Herm. Leop. Douglas
Kaplansky, Julius A.
Kaufman, Alvin Ratz
Kay, William James
Kearns, Charles Lavell
Kearns, John McKeown
Keene, Frank H.
Keillor, Benjamin F.
Keirle, Wm. Henry Thomas
Kelley, George William
Kelley, Nicholas Flood D.
Kellington, Harold William
Kells, James Wilson
Kelly, Charles Edmund
Kelly, Ernest
Kelly, Fred Lyle
Kelly, John Doyle
Kelly, Thomas Fitzgerald
Kelly, Wm. Fitzgerald
Kempt, Albert James
Kendall, James Nicholas
Kennedy, Dean Randolph
Kennedy, William Alexander
Kennedy, William Hunter
Kenney, Clarence Reginald
Kent, Adam
Kent, Claud D.
Kent, John Hubert
Kerr, Albert Edward
Kerr, Albert Ernest
Kerr, Archibald McKenzie
Kerr, Fredk. William
Kerr, George Robert
Kerr, Norman M. L.
Kerr, Walter Bradford
Kerry, Alfred Ernest
Ketcheson, Fredk Guelph
Kidd, James Harold
Kidd, Thomas Ashmore
Kidd, William Ennis
Killen, Duncan Alex.
Kilpatrick, Robert G.
Kilpatrick, William John
King, Thomas George
Kingsmill, George Frederick
Kingston, Geo. Allan
Kinney, George
Kinrade, John Robert
Kirby, Thomas Witty
Kirk, Harry
Kirkpatrick, Fredk. William
Kirkup, Roy Stanley
Kiser, Wayne Gordon
Kiser, William Harrison
Knight, George Ernest
Knight, Harry Walter
Knox, Albert Edward
Knox, Robert George
Knowles, Airlie Stewart
Knowles, Hartley Robert
Korman, Harry
Koven, David
Kreitner, Oscar Lewis
Kyte, John

Ladore, Edgar Francis
Lafferty, Heber Pembroke
Laidlaw, Andrew
Laidlaw, Myron Lewis
Laidlaw, William Alvin
Laing, James Edward
Lake, Isaac
Lake, William J. A.
Lamb, John
Lambert, Harvey
Lamble, Burnett Charles
Lambton, George
Lamont, Alexander
Lancaster, David Henry
Landell, Chas. Dalhousie
Lane, Herbert
Lane, Sydney James
Lang, Robert Howard
Lang, Ross Stanley
Langs, Cecil Vanroy
Lankin, Edward
Lanspeary, Thomas Frear
Larsson, Adolph Gottfrid
Latshaw, Fred. Aussem
Laurence, Henry Arthur
Lavery, Ernest Wallace
Lawer, William Llewellyn
Lawes, Reginald Arthur
Lawrence, George Sutton
Lawrence, John R.
Lawson, Chas. Craigmyle
Lawson, James Earl
Lawson, Peter Harrison
Lawson, William
Lawton, George
Layland, Charles John
Leadlay, John Emmerson
Leckenby, James Thomson
Le Cras, Thomas James
LeDrew, Henry Herbert
Lee, Norman Frederick
Leeming, Thomas
Leeming, William Wilkinson
Lees, George
Lees, George Harmon
Lees, Ralph Wilkinson
Lees, Thomas, Jr.
Lehman, Carl August
Leicester, Alfred Rendell
Leinster, James Franklin
Leitch, David William
Leith, Peter Edward
Leitch, Peter Stuart
LeRoy, William Lindsay
Leslie, Andrew
Leslie, Donald Ephraim
Lester, Egerton Hy. Hollis
Letch, Harry G.
Levee, Michael
Levy, Adolph Sheuer
Lewis, Andrew Birley
Lewis, Ernest Alfred
Leybourne, Alvin Warren G
Leys, Charles Louis
Liddicott, Charles Henry
Lind, Herbert Watson
Lind, John G.
Lindsay, Charles Clifford
Lindsay, William Hartley
Lineham, Samuel James
Linger Ernest Edward
Linney, Arthur
Linney, Harry
Linton, Herbert Walter
Lipman, Arthur
Little, Cecil Edward
Little, Charles Percival
Little, James Broatch
Little, Lemuel
Little, Oliver John
Little, Percy Thos. Henry
Little, Wm. James Heber
Little, William J.
Livermore, Henry Edward
Lloyd, Llewellyn
Lloyd, Warren Griffith
Lochead, Wm. Edmund
Lock, Albert Ezra
Locke, Merle De
Lockhart, Archibald
Lockhart, John
Lockhart, William
Logan, George Edward
Logan, Percy Reginald
Lomas, Albert Wesley
Loney, William Donald
Long, Albert
Long, Clarence Robert
Long, Guy Hathaway
Long, Harland Geo. Graydon
Long, William Alfred
Long, William Henry
Longfield, Gordon Earl
Longfield, William Henry
Lotimer, James Stanley
Lottridge, John Alva
Love, Herbert John
Loveday, George Bannard
Lovell, Joseph W.
Loveridge, Stanley Elliott
Low, James
Lowe, Frederick John
Lowndes, Charles B.
Lucas, Ed. Henry
Ludgate, James
Luke, James Oliver Guy
Luloff, George Walter
Lumsden, Arthur
Lumsden, Hugh Leonard
Lumsden, Paul Edwin
Lynch, Joseph Fredk.
Lyne, William Henry
Lyon, Walter H.
Lyons, Arthur Calder

Lyons, Seymour
Macartney, Chas. B.
MacCallum, Joseph
MacDonald, Harvey Evan
Macdonald, Hugh
MacDonald, James Dean
MacDonald, Kenneth William
Macdonald, Stewart
MacEwen, Ewen James
MacFadden, Fredk. Alex. Roy
MacFadden, William Albert
Macfarland, John Wilfred
MacFarlane, Hartley Roy
Macfarlane, Percy Blakeley
Macglashan, Thomas
MacGregor, James
MacInnes, William
MacKay, Bertram Reid
MacKay, James John
MacKay, John Pearson
MacKay, Kenneth Donald
MacKenzie, Alexander
MacKenzie, Alexander
MacKenzie, Daniel Charles
MacKenzie, John McDonald
Mackenzie, William
MacLaren, John Ferguson
MacLean, Harry Clarence
MacLean, James Willis
MacLennan, Alex. Farquhar
MacMillan, Andrew Carr
MacPhail, Malcolm Donald
MacPherson, Max.
MacQuarrie, Archibald Henry
MacRae, John
McAdam, James Samuel
McAleese, William Frederick
McAllister, William John
McAlpine, Russell Donald
McAulay, Neil J.
McBain, William Wilfrid
McBride, John
McBride, Robert Pickard
McBrien, Ed. Wellington
McCague, John Alex.
McCalla, George Bruce
McCallum, Harvey Lorne
McCallum, William John
McCann, James Edward
McCann, Thomas
McCaughey, James Stewart
McClelland, Edward James
McClelland, Samuel Robert
McClure, Lorne Campbell
McCluskey, George
McCollum, Wm. James
McComb, Max
McCombs, Stephen Henry
McConnell, Thos. James O.
McConnell, Yorke
McCormack, William John
McCort, Richard Edward
McCoy, John Harold
McCoy, Samuel Harvey
McCracken, Thomas Frank
McCrae, John
McCrea, T. Arthur
McCready, William Edward
McCredie, Wesley Edgar
McCririck, Walter Byers
McCue, George Carson
McCulloch, Edgar
McCulloch, Joseph Malcolm
McCullough, John
McCurdy, James Oscar
McCurdy, William Henry
McCutcheon, Walter A.
McDermid, Peter Stewart
McDonald, Chas. Edward
McDonald, Clarence W.
McDonald, Daniel Buchanan
McDonald, James Faskin
McDonald, James Francis
McDonald, John Melvin
McElroy, Frank
McElroy, Garnet Andrew
McElwain, Fredk. Alex.
McEwen, Neil D.
McFadden, Robert William E.
McFarland, Thomas W.
McFeeters, John Andrew
McGara, Charles Augustus
McGhie, Ambrose Gerald
McGill, Arthur Fayette
McGill, William
McGillivray, John Roderick
McGraw, Albert Ernest
McGregor, James Duncan
McGregor, John
McGugan, Lauchlan E.
McGuire, John Mathew Hy.
McGuirk, Thomas James
McHardy, John MacGregor
McInnis, Robert Alex.
McIntire, Earl John
McIntosh, Frederick
McIntosh, Louis Lorne
McIntyre, Adam Gordon
McIntyre, Daniel Lorne
McKay, Donald Edward
McKay, Hugh Alex.
McKay, James
McKay, James D.
McKay, John
McKee, James Little
McKee, James McFadyen
McKenney, John Lawrence
McKenzie, George Ross
McKenzie, Morley Eland
McKenzie, Thomas
McKenzie, William John
McKeracher, Malcolm
McKerchar, Duncan
McKerchar, John
McKeown, Geo. Herbert

McKerrow, John Orren
McKinney, Albert
McKinney, Joseph Wm. R.
McKinnon, Robert Lachlan
McKnight, Robert Cleland
McLachlan, Geo. Alex.
McLean, Alexander Daniel
McLean, Arthur John
McLean, Call Donald
McLean, Duncan
McLean, James Bryson
McLean, Charles B.
McLean, Malcolm Vancouver
McLean, William Hector
McLean, William Kidd
McLeish, Alexander Keith
McLeish, Archibald Austin
McLelland, Robert Beavers
McLennan, Alex. Angus
McLennan, Farquhar D.
McLeod, Fredk. William
McLeod, James Barber
McLeod, John Jermany
McLeod, Joseph Penfold
McLeod, William
McLeod, William Andrew
McLerie, John Stuart
McMahon, James Alex.
McMaster, Thomas Greer
McMillan, Alexander
McMillan, Charles
McMillin, Robert J.
McMullen, Ernest
McMullen, Roy
McMurchy, John A.
McMurtrie, Alexander David
McNab, Herbert
McNab, Isaac Peter
McNabb, Joseph Wellington
McNally, Henry Lorne
McNaughton, Burton Malcolm
McNaughton, Louis Neil
McNiven, Charles
McPhail, Albert Harold
McPherson, Archibald
McPherson, Archibald L.
McQuade, William Robert
McRae, John Roy
McTavish, Robert Angus
McTavish, Wm. M.
McVean, Sandy
McVicar, David
McVicar, Malcolm
McWhinnie, Wallace L.
Mable, William James
Mackle, John Lawson
Madill, Elmer John
Magee, Francis Albert
Maguire, Alfred Thomas
Mahoney, Wm. Austin
Main, Clifford George
Main, William John
Maitland, George Oliver
Malcolm, James
Malcolm, James MacKenzie
Mallett, Charles Stanley
Maloney, Fredk. John
Malone, Frank Talbot
Malone, Gerald Morphy
Malott, Burwell
Malott, Fredk. Edwin
Malott, Leonard Neil
Malthouse, George Arnold
Malyon, Roy Holdershaw
Manifold, Ernest
Manley, Arthur Leonard
Manning, Harry C.
Manson, Donald Milne
Mansell, Thomas
Marcus, Lionel Edward
Margetts, Henry Lyle
Maris, Thomas Charles
Marlatt, Wilbur Triller
Marples, Charles James
Marr, George
Marr, John
Marsales, Bernard Reynolds
Marsh, Harry Markham
Marsh, Kiernan
Marshall, Charles Fredk.
Marshall, John Henry
Marshall, William I.
Marston, John
Martin, Alfred Charles
Martin, Cedric Harold
Martin, Charles Frederick
Martin, Earl Joseph
Martin, George Alexander
Martin, George Cadzow
Martin, Herbert Walter
Martin, James Binnie
Martin, John Henry
Martin, Leonard George
Martin, Oliver Amos
Martin, Roy Stewart
Martin, Sydney John
Martin, Stinson Osgoode
Martin, Walter Harold
Martin, William James
Martinson, Harry Lawson
Mason, Arthur Truelove
Mason, Earl Lloyd
Mason, Harry Edwin
Mason, Henry H.
Masters, Stanley
Matheson, Alex MacKenzie
Matheson, John
Matthews, David Howard
Matthews, Elwin Bramon
Matthews, Gordon S
Matthews, James Reginald
Maxwell, Orrin Pillans
May, Arthur Arundel
May, Cyril Henry
May, George E.
May, John T.

Meacham, Louis Bartlett
Meikle, Roy Evelyn
Meisner, Leslie Fredk.
Meisner, Norman D.
Mellor, Charles
Menzies, Ralph Dodds
Menzies, Walter
Mepham, William Wilson
Mercer, James Fleming
Meretsky, David
Meretsky, Harry
Meretsky, Simon
Merrill, Simeon Gibson
Merritt, Harmon Cem
Messer, Wm. Mackenzie
Meyers, Benjamin Homer
Meyers, John Wenger
Middleton, Isaac
Millar, Charles Egerton
Millar, George McDougal
Millard, James William
Miller, Abraham A.
Miller, James
Miller, James Lloyd
Miller, John Hepburn
Miller, William Grant
Millest, Thomas
Milligan, Joseph James
Milligan, Samuel Neil
Mills, Andrew Frederick Gordon
Mills, Charles Lester
Mills, George F.
Mills, Harold Joseph
Mills, Herbert Stanley
Mills, John Paton
Mills, Waldo Rex
Mills, Wilfred L.
Millman, James Robert
Milne, Alex.
Milne, Charles Kidner
Milne, Edwin Manson
Milne, James Andrew
Milne, William Grant
Milne, Winford Gladstone
Milner, Joseph Cameron
Minchinton, Harry
Mingay, John
Misener, Fred Irwin
Miskelly, Wm. Malcolm
Mitchell, Francis, John
Mitchell, Fredk. Alphonse
Mitchell, Gordon
Mitchell, Harry
Mitchell, James Stuart
Mitchell, John Gordon
Mitchell, John Henry
Mitchell, Morley Hugh
Mitchell, William Alex.
Mitchell, William Henry M.
Mitchell, William Percy
Mitchener, James Lidney
Moffatt, Charles Lang
Moffat, Ernest David
Moffat, Thomas H.
Moir, Alexander
Moir, David Anderson
Moir, Dougal Alex.
Moir, George Roy
Moir, Gordon Bruce
Moir, Stanley Gladstone
Molloy, Joseph Frank
Moncrieff, John Gillie
Monk, Christopher Frank
Monteith, Henry Campbell
Montgomery, LeRoy E. P
Moodie, Charles William
Moodie, Robert Roy
Moore, Arthur Stephen
Moore, Franklin Oliver
Moore, Herbert Stanley
Moore, Howard Montague
Moore, Ira Dawson
Moore, John Henry
Moore, John Leslie
Moore, Joseph Matheson
Moore, Robert
Moore, Robert Burns
Moore, Royal Terry
Moore, Stanley Roy
Morgan, Joseph Alex.
Morgan-Dean, Wm. Frederick
Morley, Herbert
Morningstar, Edward Owen
Morphet, Herbert Windsor
Morrall, Percy Frankland
Morrell, Alfred
Morrell, Nelson Trafalgar
Morrey, William Henry
Morris, Edward Whyville
Morris, Jacob
Morris, John Benjamin
Morrison, Duncan Arnold
Morrison, Edward
Morrison, Robert Young
Morrison, Russell James
Morrison, Thomas
Morrison, B.A., William
Morrow, Harold Archibald
Morrow, Harry Francis
Morrow, James Garfield
Morrow, Oscar Leonard
Morrow, Robert James
Morrow, William George
Morse, Wesley Marsena
Mortimer, Joseph Edward
Mortimer, Robert Elmer
Morton, Gordon Edward
Morton, John Pettigrew
Morton, Thomas
Morwick, Edward
Mould, Leonard William
Moule, Ernest
Mount, William
Mountford, George Colledge
Muir, William David

Mulligan, William James
Mullin, James Heurner
Mullin, Rollie
Mumford, Robert James
Mundell, John Alfred
Munro, Gordon
Munro, John
Munro, Walter
Munroe, Fredk. Lawrence
Munroe, John Alex.
Murdoch, Andrew
Murdoch, John
Murdock, Peter
Murphy, George Clark
Murphy, Henry Arthur
Murphy, John Wesley
Murphy, Joseph Warner
Murphy, Thomas Alexander
Murray, George Scott,
Musselman, Oscar Beatty
Musson, Chas. Joseph
Musson, Ralph Thomas
Myers, James Keppen
Myler, Paul Judson
Myles, John Wilmot
Mylrea, A. James
Nairn, James Duncan
Napier, Charles Andrew
Nash, Gerald Ewart
Nash, John A.
Nayler, Walter
Naylor, Herbert
Neal, Henry James
Neale, Frederick John
Neeb, Ezra Bernard
Needham, Charles Edgar
Neil, Charles
Neill, John Edward
Neilson, Charles Ed. Eugene
Nellis, Edwin Le Roy
Nelson, Gordon Orlando
Nelson, Wilbert Joseph
Nesbitt, Herbert Hugh W
Nesbitt, William James
Nethercott, Wilbert John
Nettleton, Clarence E.
Neville, Newton
Newell, Orton James
Newman, William Fredk.
Newport, James Alexander
Newton, William Henry
Nichol, Charles Fredk.
Nichol, Chas. Oswald
Nicholls, John James
Nickel, Chas. McKirdy
Nie, Albert Daniel
Niemeier, Otto Wilmot
Nienaber, Charles Benj.
Nixon, Edmund James
Norley, Harry Charles
Norrish, Harvey Merwyn
Norton, Smith Albert
Norton, Thos. Wm. Francis
Northgraves, Clayton Victor.
Nugent.. David Bertram
Nunn, John
Nunn, Samuel Percival
Oberndorffer, Frederick
O'Brien, John Francis
O'Brien, William James
O'Connor, John
O'Dell, Alex.
Old, William Hartwell
Oliver, Wm. Austin
Olmsted. Joseph Ernest
O'Neill, Percy Russell
Oram, Alfred
Oram, Sidney James
Ord, Thomas Wilfrid
Orstad, Sigurd Snorre
Osborne, Alfred Ross
Ostler, William
Ott, Herbert Louis
Otton, Frederick William
Owen, Lemuel Cambridge
Packer, William
Page, Alexander Leroy
Paget, Arthur Edward
Paget, Charles Edward
Paget, James Alan
Painter, Thomas
Palmer, Alfred William
Palmer, Sidney Charles
Parker, Albert Edmund
Parker, Spencer Thos. Seymour
Parker, William
Parkinson, Joseph
Parnell, Fred Raymond
Parry, John Roland
Pastorius, Jas. Eustice
Paterson, Elwin L.
Paterson, Harry W.
Paterson, Hector M.
Paterson, James
Paterson Noble L.
Paterson, Norman McLeod
Paton, Robert Williamson
Patterson, James Jaffray
Patterson, John Pratt
Patterson, Thomas G.
Patterson, Victor Ethelbert
Pattinson, Harold Carlisle
Pattison, Frank T.
Patton, Harold Russell
Patton, Thomas Joseph
Paul, William Sissons
Payton, Arthur Walter Jones
Peace, Charles Alex.
Peace, Frank Simpson
Peace, George Earnshaw
Peace, Harold Viner
Peace, James Dennison
Peace, William Armour
Peaker, Edwin Allan
Pearce, Chas. Llewellyn

Pearcy, Gilbert Sanderson
Pearson, Albert Edward
Pearson, John
Pearson, William Robert
Peart, John Edward
Peart, Leroy Emmerson
Peat, Oswald David
Peckover, Ernest William
Peene, Alfred W.
Pelz, William John
Penhale, Mathew Henry
Pennington, James Carlyle
Percival, William
Peregrine, John Morris
Perkins, George Alfred
Perks, John
Perney, Frank Eugene
Perry, Adie William
Peter, Harry J.
Peters, Gordon A.
Peterson, Edgar Callendar
Peterson, Peter Christian
Petrie, Jr., Alex. Bain
Pettit, John Arthur
Phellps, James Edward Blake
Phillips, Albert James
Phillips, Arthur Sherman
Phillips, Lester Gabriel
Phillips, Stanley Kirby
Phin, Wm. Egerton
Phinn, Charles
Pickering, Abram James
Pickett, James Kenneth
Pierce, Charles
Pinkerton, Ralph Burns
Pinney, Loren Ripley
Piott, Joseph
Piper, James Claude
Pirie, Edwin
Pitts, Clarence McLeod
Pitts, Gordon McLeod
Plant, William
Poile, Thos. Walter
Pollock, James
Pollock, Norman Harold
Pontifex, Bryant
Ponton, Douglas
Pook, James
Porte, Robert E.
Porter, Archibald McMurchy
Porter, James Brown
Porter, John Earl
Potter, Robert Stuart
Pottenger, Fred Watkins
Potts, Amos
Pountney, Richard
Powell, Charles Leonard
Powell, Harry Miles
Powley, Joseph
Prack, Frederick
Prangley, Charles Andrew
Precious, John Hunt
Press, Richard James
Preston, Frederick Chas
Preston, Harold Ewing
Preston, Roy Edward
Pretty, William Charles
Price, Lewis
Pringle, William Sinclair
Prior, Thomas James
Pritchard, John McClary
Proctor, Charles Edwin
Prowse, Edward Charles
Prudham, John Henry
Pumaville, Morley Franklin
Purchase, George Henry
Purdy, Erastus Kendle
Purdy, Harold Papineau
Purdy, Norman William
Purves, Walter Robson
Pye, Frederick
Quinn, Herbert John
Racey, George William
Radke, Frank August
Rae, James
Rae, Kenneth McBeth
Ragen, Henry Joseph
Ralston, Henry E.
Rambo, William Elmer
Ramsay, George Alex.
Ramsden, John Carman
Randall, Arthur Ernest
Randle, Harry
Rankin, Joseph
Rankin, William Alex.
Rath, William Henry
Raw, George W.
Ray, Albert Fairbairn
Ray, James Alex.
Ray, Malcolm
Ray, Samuel Wellington
Raycroft, Garnet Wesley
Rayner, Richard Walter
Rayner, William Edgar
Read, Ernest Edwin
Read, Ernest Russell
Reamsbottom, Arthur Hendry
Reany, George J. A.
Reburn, Thomas Henry
Redfearn, Edward Denzel
Redfern, Talbert Delevan
Redman, Thomas John
Reed, Thomas
Reed, William Roy
Reekie, Walter
Reeves, James
Regan, Daniel
Reid Alexander
Reid, Alfred James
Reid, Andrew Walker
Reid, Arthur Lorne
Reid, Charles Thomas
Reid, David
Reid, Herbert Gates

Reid, John Parker
Reid, Orville
Reid, Richard Frank
Reid, Robert Henry
Reid, William Lyle
Reilly, John Clark
Renison, Robert John
Reycroft, Joseph
Rhamey, Edward James
Rhynas, Philip Oliver
Rhynas, Oliver William
Rice, Harmon Edmund
Richards, Edwin Adams
Richards, John Wesley
Richardson, Arthur Earl
Richardson, Carleton Scott
Richardson, David
Richardson, Gordon Stewart
Richardson, Joseph John White
Richardson, Newton
Richardson, Robert
Richarson, Sinclair Geo.
Richardson, William
Richmond, Gilbert Rolland
Richter, Frank Madison
Richter, James Franklin
Riddell, Arthur G.
Riddell, James Archibald
Riddell, Jr., John Ewen
Riddell, John Ewen
Riddell, Ross Smith
Riddell, Walter John
Riddell, Willard Bruce
Riffer, John Edwin
Riseam, Sidney Robert
Ritchie, Desmond Riddell
Robb, William James
Roberts, Donald Alex. Harry
Roberts, George
Roberts, Percy
Roberts, William Charles
Roberts, William Henry
Robertson, Albert Duncan
Robertson, Charles Rendell
Robertson, Douglas
Robertson, Norman Roy
Robinson, Andrew Thomas
Robinson, Arthur William
Robinson, Charles Stanley
Robinson, Charles William
Robinson, George William
Robinson, Hanlan
Robinson, Hugh
Robinson, John Arthur Alex.
Robinson, John K.
Robinson, Orville Everard
Robinson, Oswald Dunnville
Robinson, William
Robinson, William Francis
Rodger, George Isaac
Rodgers, Arthur Edward
Roefs, Geo. Henry Bertram
Roelofson, Richard Wellington
Rogers, Alfred
Rogers, Wm. James Redvers
Rolph, Percy
Ronald, William
Ronald, Wm. Ferguson
Rood, Hayden
Rook, Johnston Leslie
Roos, Albert J.
Roscoe, William
Rose, Arthur Chandler
Rose, Burritt, Alex.
Rose, James Donald
Rose, Lyman Bradley
Rosebrugh, Oscar
Ross, Alexander Peter
Ross, Charles A.
Ross, Charles Sproule
Ross, Frederick Blyth
Ross, George
Ross, George Milligan
Ross, Henry Allison
Ross, Isaac John
Ross, James Kennedy
Ross, Thomas Dancey
Ross, Thomas Hambly
Ross, Thomas Robert
Rous, Milton Emmett
Routery, Francis Thomas
Routledge, Albert R.
Roylance, Edward
Rubenstein, William
Rudd, Elias John Kaliel
Rudolph, Herbert H.
Rumball, Thomas
Russell, Daniel Edwin
Russell, Samuel Burnside
Rusk, William
Russ, Frank Ezekiel
Russell, Charles Scott
Russell, Henry Conklin
Russell, William George
Russelo, Earl
Rutherford, James Alex.
Rutherford, Fred Hamilton
Rutland, Ernest Alex.
Ruxton, James
Ryan, Daniel J.
Ryan, Dudley
Ryckman, Warren Crosby
Ryckman, Samuel
Ryerson, George Herbert
Ryerson, Thomas Edgerton
Ryerson, William McIntyre
Rymal, Charles Lation
Salit, Myer
Salter, Kenneth William
Salter, Wilbur Ralph
Sanborn, Herbert Leo
Sanderson, Thomas
Sangster, William
Sansburn, Wm. Archibald

Sauber, George Samuel
Sault, Walter Scott
Saunders, Henry Scholey
Saunders, Robert Earl
Saunders, Stanley Victor
Savage, Albert David
Savage, Benj. Lynd
Sawers, Charles William
Scarff, Harvey Warner
Scarlett, Emmett
Schade, Oscar Alphons
Schell, Edmund Byron
Schrader, Andrew William
Schumaker, James Harold
Scofield, James Carr
Scott, Ephraim Campbell
Scott, George
Scott, James,
Scott, James Nelson
Scott, John
Scott, John
Scott, John Harold
Scott, Louis Carl
Scott, Morris
Scott, Walter Robson
Scott, Wilford Robert
Schram, Orville Reginald
Scroggie, George Edward
Scythes, Edwin Campbell
Scythes, John Ardagh
Sear, Alfred
Sears, John Edgar
Seaton, Edward Thomas
Setterington, William Manley
Sedgewick, William Henry
Segsworth, Walter Edward
Seldon, Richard
Sellers, Ernest Alfred
Servos, William Robert
Seybold, John Clifford
Seymour, Ernest Alfred
Seymour, William
Shannon, Albert Eben
Sharpe, Wm. Hy. Dilling
Sharpe, Edward Ferris
Shaw, Charles George
Shaw, Harry
Shaw, John Arthur
Shaw, John Thomas
Shaw, Ralph Brackley
Shaw, Samuel James
Shaw, William
Shaw, Wm. Ed. Vollick
Shaw, William John
Shearing, Frank William
Sheldon, John Bishop
Sheppard, Francis John
Sheppard, Joseph Garfield
Shepherd, Martin Ward
Sherman, Fredk. Wallace
Sherman, C. W.
Sherrin, Hyman David
Shillington, Bennie Lorne
Shillington, Fred'k. Lawrence
Shore, Thomas Arthur
Shortreed, Harold J.
Shortreed, Robert Thomas
Shupe, Leon
Shurly, Raymond Flint
Sibbald, Fred Alexander
Sibbald, Samuel John
Siddall, Kenneth Cave
Siebert, Charles Robert
Simmons, Ernest Stevenson
Simmons, John Stevenson
Simons, Alfred Leroy
Simpson, Alvar Howard
Simpson, Benjamin L.
Simpson, Carroll Nelson
Simpson, Homer Wesley
Simpson, Thos. Hamilton
Simpson, Thomas Ray
Sinclair, Charles Wilfred
Sinclair, Duncan Alexander
Sinclair, Duncan James
Sinclair, Gordon Anson
Sinclair, Gordon George
Sinclair, Hugh
Sinclair, John Alex.
Sindon, William James
Sirrs, Elmer Jefferson
Skene, James Bertram
Skill, Fred. John Robinson
Skinner, Alexander Gordon
Skinner, Robert Burdette
Slater, Robert Franklin
Slee, Charles Arnold
Sloat, John Cambridge
Small, Alex. Stephens
Smart, Arthur Alton
Smeaton, Harry
Smiley, Francis Louden
Smiley, Pearl Yale
Smith, Albert John
Smith, Alexander
Smith, Alfred Thomas
Smith, Arnold
Smith, Arthur Henry
Smith, Arthur Wesley
Smith, Bernard
Smith, Charles Edward
Smith, Chas. Milton Gibson
Smith, Charles Perley
Smith, David
Smith, David Archibald
Smith, Edward Victor
Smith, Edwin
Smith, Edwin Arthur
Smith, Ernest
Smith, Francis Joseph
Smith, Frank Hartman
Smith, George Frederick
Smith, George Henry

Smith, Gordon Wolseley
Smith, Harry Basil
Smith, Hiram Judson
Smith, James
Smith, John Alexander
Smith, John Thomas
Smith, Lewis Willard
Smith, Lionel Benson
Smith, Maxwell
Smith, Orley,
Smith, Otto Campbell
Smith, Peter Arnold
Smith, Ralph Harrison
Smith, Richard James
Smith, Robert
Smith, Robert John
Smith, Samuel Titchener
Smith, Sidney Fader
Smith, Sydney Alfred Alex.
Smith, Walter Thomas
Smith, William
Smith, William Stephen
Smithson, John T. A.
Smye, William Hazell
Smylie, Robert W.
Sneddon, John
Snelling, Henry Woodroffe
Snyder, George Brown
Sole, George Edwin
Solomon, Isaac A.
Somers, Newton Lloyd
Somerville, Allan Dick
Somerville, Frank Thompson
Somerville, Samuel Wilson
Soper, Herbert A.
Soper, John Davison
Souter, David Anderson
Souter, William Russell
Spall, Sydney James
Sparks, Charles Ernest
Sparling, Wm. Frederick
Spear, Gordon Richard
Speck, Samuel Frederick
Speers, James Albert
Spence, Cecil Ellwood
Spence, Dalton
Spence, John Henning
Spencer, Calvin Clapp
Spencer, Lyon Bristol
Spencer, Robert Almon
Spera, Arthur Harris
Sponenburgh, Edward Earle
Spratt, William Alfred
Spreadborough, Coldham
Springstead, Edgar Melverton
Sprott, Arthur Frederick
Sproule, William Hardmon
Sprules, Frank William
Squire, Dexter Melvin
Stacey, Earl Stinson
Staebler, Eldon Karl
Stafford, Geo. Elgin
Stainton. Wm. Henry
Stalford, Samnel
Stalker, Hugh
Stamp, Thomas Vincent
Stamp, William George
Stanley, Richard Thomas
Stares, Edward J. Dewey
Starling, Cyril
Stedman, Edward Isaac
Steele, George Guy
Steele, James Edward
Steele, Jay Gould
Steele, Stewart Douglas
Steele, Walter Earl
Steene, Charles John
Steer, Clayton Blake
Steer, Stephen
Stein, William
Stephens, Arthur George
Stephens, Geo. James Russell
Stephenson, James
Stephenson, John S. Charles
Sterling, Walter Cecil
Stevens, Joaquin M.
Stevenson, George Richardson
Stevenson, John
Stewart, Alvie Earl
Stewart, Charles William
Stewart, Cyril Henry Emerson
Stewart, David
Stewart. David Elroy
Stewart, Gavin Russell
Stewart, George
Stewart, Geo. Rutherford
Stewart, Harry Allan
Stewart, James Leslie
Stewart, James Lloyd
Stewart, Joseph Francis
Stewart, William Leonard
Stewart, Robert Alex.
Stiling, John Waters
Still, Elmer Mayne
Stillman, Robert T.
Stilson, Cecil John
Stockdale, John W.
Stodgill, Chas. James
Stokes, George Alex.
Stokes, William
Stone, Albert H.
Stoneburg, Fredk. William
Storey, Harry Robert
Stork, James Roland
Storms, Douglas Geraghty
Storms, Earl Howard
Stoughton, Frank Fisher
Stover, Franklin Claire
Strachan, James Summerville
Strachan, William James
Strange, Otto Frederick
Street, William Claire
Streets, Charles Wilmot
Stringer, James Allan

Strong, Norman Bingham
Struthers, Ed. R. C.
Struthers, William
Stuart, Peter
Sturtridge, Richard T.
Stutt, Herbert Gordon
Summerfeldt, Wm. Henry C.
Sutherland, James W.
Sutherland, John
Sutton, Arthur Bennett
Sutton, Charles
Sutton, William Hubert
Swann, Leslie W.
Swannell, Fredk. William
Sweatman, Charles Frederick
Sweeney, Howard Malcolm
Sweet, Theodore
Swinton, Robert
Switzer, Robert H.
Switzer, Thomas D.
Swift, Victor Morris
Sword, Colin Elliott
Syrett, Charles Vernon
Taber, James Leatherland
Tailby, Ernest
Tanner, Garnet Edward
Tapscott, Henry Stark
Tarbush, Henry Lewis
Tarbush, Herbert Franklin
Tarlton, Alex. Ross
Tarlton, James Burrows
Tate, Bertram Arnold
Taylor, Andrew Gilmore
Taylor, Andrew J.
Taylor, Angus
Taylor, Charles Nattrass
Taylor, David Westwater
Taylor, Fred. Wm.
Taylor, James
Taylor, James Robert
Taylor, James Shields
Taylor, John Alex. Macdonald
Taylor, John McPherson
Taylor, Luther Wm.
Taylor, Milton Adam
Taylor, Walker Earl
Taylor, William
Taylor, Wm. Davidson
Taylor, William Watt
Tebbs, Rev. George Wm.
Teckoe, John Edward
Tees, George Edgar
Teeter, Oscar Edward
Temple, John Peter
Tharby, William George
Thomas, Gomer
Thomas, Mark Reginald
Thompson, Ernest Burdette
Thompson, Ezra Allen
Thompson, George
Thompson, Howard
Thompson, John Wallace
Thompson, Richard Arthur
Thompson, Ross Donald
Thompson, Septimus
Thompson, Wilfred Samuel
Thompson, William Brock
Thoms, William Milton
Thomson, Alex. James
Thomson, James Anderson
Thomson, Melvin A.
Thomson, Peter Alfred
Thomson, Wilbur Kintrae
Thomson, Wm. Cowan
Thornes, Robert Ernest
Thornton, Henry Mundell
Thrasher, Albert Edwin
Thurlow, John
Thurston, John
Tibbs, John William
Tidball, Herbert James
Timmons, Percy William
Tinker, Arthur Leopold
Tipper, Geo. Adrian
Tobey, Wilmot Maxwell
Tocher, Adam Lemon
Todd, Frank Herbert
Tolchard, Frederick Douglas
Tolmie, Rev. James Craig
Tomlinson, Wm. Bird
Tope, John
Tope, William Richard
Totten, Samuel James
Tough, John Henry
Towers, Thomas
Trapnell, Albert Hedley
Trebell, James Vivian
Trebilcock, Alfred Dugga
Trebilcock, Arthur John
Trebilcock, Carlyle H.
Trebilcock, Harry
Tregunno, Thomas
Trenaman, Harry Clifford
Troup, Benjamin
Troup, Nicoll
Troyer, James Wilfred
Truemner, Arthur Henry
Truscott, James Gordon
Tucker, Joseph Howard
Tuckwood, John Henry
Tudhope, Melville Brockett
Tudhope, Andrew Haron
Tudhope, William Oliver
Turnbull, Thomas William
Turnbull, William Calder
Turner, John Franklin
Turner, Robert William
Turner, William
Tunks, Fredk. William
Tutt, Ernest N.
Tyers, George Herbert
Tyrrell, James William
Udy, Albert Norton
Urquhart, Norman Currie

Urquhart, William Hector
Van Allen, George Stamforth
Vanatter, Charles Robert
Vance, John Franklin
Vandersluys, Chas. Herman
Vandrick, Joseph Fredk.
Vanstone, Charles Garfield
Vaughan, John James
Vaughan, Orval Douglas
Vernon, William
Vickers, Napier
Vila, Augustine
Vila, Francis
Vine, David
Vizzard, Kenneth Corbett
Vogan, Samuel Wilfrid
Vogt, Willard George
Vokes, Frederick
Vollans, Frank Radcliffe
Waddell, Frank R.
Wadsworth, William John
Wagner, Clarence Willoughby
Waide, Morgan Alex.
Waite Charles Bertram
Wakefield, Raymond Edgar
Walker, Beverley Norman
Walker, Duncan
Walker, Edward Eteson
Walker, Edward John Clifford
Walker, Frank Edmundson
Walker, Frederick J.
Walker, George Chapman
Walker, Harry Laybourne
Walker, Hiram Chandler
Walker, Jas. Moreland Gordon
Walker, Melbourne
Walker, Richard Henry
Wallace, Albert James
Wallace, James F. Harrison
Wallace, John Dickie
Wallace, Joseph McLean
Wallace, Wilfrid William
Wallace, William Hilton
Waller, George Edward
Wallis, Charles Frederick
Walters, Joshua
Walters, Orwell Waldon
Wanless, Alex. K.
Ward, Adam
Ward, Ernest Crawford
Ward, Herbert Blake
Ward, James Westman
Wardlaw, Thos. Davidson
Wardley, Timothy Clark
Ware, Reginald
Warne, Stanley Charles
Warner, Harold Ezra
Warnock, Charles E.
Warren, Arthur Wellesley
Waterhouse, Robt. Wilbur
Waterman, Harry E.
Watford, Edward Garnet
Watkinson, James Albert
Watson, Clifford Harold
Watson, Fredk. William
Watson, Gordon McKay
Watson, James Bruce
Watson, John Thomas
Watt, James Crighton
Watt, John McLeod
Watt, Stuart Kirkwood
Watts, Frederick Earle
Waugh, Freeman
Way, Arthur Edward
Weatherston, Robert James S.
Weaver, Leslie Everett
Webb, Joseph
Webber, James William
Weber, Alfred William
Weber, Robert
Webster, David F.
Webster, Edwin
Webster, Hudson Lee
Webster, Robert John
Wedd, Laurence Elphinstone
Weese, George Wallace
Weese, John Aaron
Weiberg, George William
Weir, George
Weir, John Wellington
Weismiller, Harry David
Weld, Harold Falconer
Welk, Albert Charles
Wellington, Howard Russell
Wells, James Harry
Wenino, George P.
Wesley, George Garfield
West, Frank C.
Wettlaufer, John Henry
Whaley, W. Rex
Wheable, Geoffrey Alfred
Whealy, Arthur Treloan
Whealy, Joseph Alfred
Wheeler, Walter Hector
Wherry, Fred Irwin
Wherry, Robert
Whetstone, Wesley Clifford
White, Allan Thompson
White, Angus, Currie
White, Arthur Henry
White, Claude Elliott
White, David Turpie
White, George E.
White, George T.
White, Gordon Anderson
White, Menno Peter
White, Norman Joseph
White, Rev. William Charles
White, William Hamilton C.
Whitehall, William Edgar
Whittaker, Frank
Whittaker, Harold
Whitwam, Christopher Alonzo
Whytock, Arthur Beaton

Whytock, Harry Wishart
Wickham, Fred Erle
Wickham, Harry Ray
Wickins, James Arthur
Wiggins, Forrest Norman
Wight, George William
Wigle, Gerald William
Wigle, Lambert P.
Wigle, Mortimer Simon
Wigle, Theodore W.
Wilkins, Hugh Murray
Wilkinson, Arthur Alex.
Wilkinson, Arthur James
Wilkinson, Frank Arthur
Wilkinson, Hursel Leander
Wilkinson, John August
Wilkinson, William Edward
Willard, James Charles
Willey, Frederick
Williams, Arthur Howard
Williams, Edward Clifford
Williams, Frank Smith
Williams, George Henry
Williams, Harry, Sr.
Williams, Harry, Jr.
Williams, Joseph Carl
Williams, Stewart
Williams, Truman Jesse
Williams, William Henry
Williams, Winn Albert
Williamson, Fredk. Marquis
Williamson, Peter
Williamson, Victor
Willis, William Gilbert
Willoughby, William J.
Wills, George William
Wills, William Linwood
Willson, Ford Isaac
Willson, Harold Erwin
Willson, William F.
Wilson, Albert Edward
Wilson, Arthur Lawrence
Wilson, Barry
Wilson, Bertram Elmer
Wilson, Charles White
Wilson, Commodore Perry
Wilson, David Donald
Wilson, Ernest Albert
Wilson, George Douglas
Wilson, Geo. Wellington
Wilson, James Tawse
Wilson, Jay Brown
Wilson, John
Wilson, Nelson George
Wilson, Robert James
Wilson, Robert John
Wilson, Robert Ross
Wilson, Sidney James
Wincott, Clifford Clarke
Winder, Thomas Gordon
Wingham, Thomas Henry
Winlow, George Charles
Winn, Arthur
Winn, Pearson Peter
Winskill, Frederick
Winter, Edward Blake
Wittet, Norman McGarvey
Wittmaak, Augustus Henry
Witton, Harry Fuller
Wood, George Robert
Woodbridge, William R.
Woodhall, Frank
Woodhouse, Vernon
Woodland, Chas. W. Irvine
Woodley, Clifford Tennyson
Woodman, Ernest White
Woodruff, Ernest
Woodside, Geo. Alex.
Woodward, John Hy. Clarence
Woolings, James Frank
Wooliver, Walter Willis
Worden, Riel Jarvis
Wordsall, Robt. James
Worth, Edgar
Worth, Walter Garlick
Wray, Claremont Henry
Wray, Ernest George
Wray, Norman Farrand
Wright, Alexander Mowat
Wright, Frederick T.
Wright, John Alex.
Wright, John Beeston
Wright, John David
Wright, Wm. Harrison
Wyatt, Thomas Lindsay
Wythe, Frederick Purcel
Writenburg, Richard Edgar
Yapp, Frederick Henry
Yelland, Herbert Maxwell
Yensen, James
Yeo, John Austin
Young, Alva Edwin
Young, Arthur George
Young, Edward Malcolm
Young, Elmer Routledge
Young, Eric Lyons
Young, George
Young, George Cator
Young, Joseph Ellison
Young, Moses
Young Robert Arthur
Younie, William H.
Youse, William Ernest
Zavitz, Hiram Ward
Zealand, William Ormiston
Ziegler, George Lichty
Zimmerman, Alex.

INSP. INQ. COM., 31°

Bull, Wm. Perkins
Davis, Richard Walter
Fanning, Lewis
Knight, Edward Othmer
Lambert, Cecil Howard

McNiven, Angus
Millar, Franklin Davis
Nevitt, Richard Armstrong
Piott, Bath
Plummer, Percy Edward
Woods, J. R.

KNIGHT K—H., 30°

Ainlay, William Laird
Aitken, James
Armour, D.
Bartman, Edward A.
Bergey, Milton Dudley
Birkin, John Harold
Boyce, Charles Abram
Boyd, Daniel Torrey
Brown, William Lewis
Bryan, John William
Buckborough, Edward
Buskard, William Gordon

Call, Ernest Jones
Carr, C. E. A.
Chandler, W. H.
Clark, William Charles
Cleghorn, A. T.
Colbey, Alexander Gordon
Cockburn, W. A.
Crawford, Robert
Cranston, Robert John
Creen, Jas. Franklin
Cresswell, Charles Frederick
Crichton, William
Cross Floyd James
Cruickshank, Samuel Robert
Cusler, Warner Elmo

Davidson, James
Davis, Calvin
Dawson, Alexander
Dunham, Henry
Dunn, Alfred DeHoven
Dye, Harold Robt. Emberson

Easterbrook, Wm. Henry
Ekblad, Berger Elias
Ellis Edward Augustine
Fenton, Wm. Jas.
Fitzsimmons, C. H.
Flatt, John Ira
Gaskon, Henry George
Gayfer, Walter Henry
Gerry, John George
Gibson, Samuel G.
Godfrey, Chauncey Cleveland
Gray, Robt. Alex.
Gunn, John Alex.

Halnan, Leman Robert
Harris, Dawson George
Hass, Herman
Hawkins, Herbert Ernest
Henderson, Frederick Lewis
Henderson, Robert Grant
Hessenauer, Garfield Edward
Hewitt Austin Campbell
Hobson, William James
Hopkins, Donald Neil
Howell, John Gordon
Hudson, Frederick Byron
Hughes, Joseph Henry
Humphries, William John
Huntingford, Arthur Waltho
Hutchinson, Henry Joseph
Hutton, Amos Bruce

Jackson, Thomas Dowzer
Jessup, John Arthur
Jones, George
Kearns, Harold Lorne
Kerr, Robert
Ketchen, Hugh Beverley Alex
King, Jas. Sidney Smith
King, Samuel
Kitchen, John Macrae
Knight, John Aubrey
Lamble, Francis Thos.
Lindsay, Frederick Roy

MacKenzie, William
McIntyre, Vernard Howard
McLaren, John Albert
Marshall, Thomas
Mitchell, Eben
Moffat, William
Moore, Lloyd James
Morris, Alex. C.
Morris, Arthur Whitman
Munro, James Howard
Murray, Hugh

Nickerson, William Carr
Patterson, Arnott M.
Peacock, Henry Arthur
Pearson, William Robert
Pierdon, William George
Porter, William Arthur
Porton, Abraham
Rae, Alexander
Ralph, Charles
Robb, George Walter
Roe, Henry
Rook, William George
Shepherd, Edward Charles
Shuart, Herbert Stanley
Slater, Henry
Smart, Russell Sutherland
Smith, Earl Stinson
Smith, J. W.
Smith, William Moir
Smyth, A. G.
Speers, Thomas Henry
Steedman, James P.
Sumner, Osbert William
Swinburne, Wm. Chas. Harold
Sykes, Leonard
Teeple, Lyman Tremain
Thomas, Ernest Gordon
Thompson, John Arthur
Troup, Gordon D'Arcy

Trick, Albert Manning
Urquhart, Daniel
Vallance, William Evelyn
Wardill, Alex. Wilfred
Warnica, Louis Henry
Warren, Donald Alexander
Webb, Geo. F.
Webb, James
Webster, Fred
Werner, Augustus
Whalls, Truman Harry
Wildern, Karl
Wilkinson, J. H.
Wilson, James Donald
Young, David
Young, William McIlroy

27°

Howitt, John Ramson

VALLEY OF HAMILTON

Hamilton Chapter of Rose Croix
Murton Lodge of Perfection

CONSISTORY MEMBERS

Able, Norman
Able, Norman Sterling
Abbott, Rev. H. P. Almon
Ackerman, Ernest Lorne
Ainlay, William Laird
Aitchison, William John
Aitchison, James
Aitkin, James
Allan. George
Allen, Alex. David
Allen, Harry J.
Alderson, Christopher A.
Allworth, Reginald MacNab
Anderson, Benj. Fredk.
Anderson, M.D., John Ed.
Anderson, Robert John
Anderson, Thomas
Anderson, Thos. Nichol
Anderson, William Archibald
Andrews, Walter Henry
Angle, Marvin W.
Angus, William Graham
Armes, Byron
Arnold, George
Arison. Wm. Henry
Asquith Percival Norman
Atkinson, William
Atwood, Ira Trevitt
Austen, George Gilmore
Avery, Chas. Shirley
Ayres, Thomas William
Babcock, Joseph Wesley
Bailey, William
Bain, Andrew Gibson
Baird, James
Baker, Alfred Henry
Baker, Carey White
Baker, Ernest Augustus
Baker, Lewis Karl
Baker, Walter Gerald
Baldwin, David Kilvert
Baldwin, Henry Frank
Ball, Wyndham Geo.
Ballard, M.A., LL.B., Geo. W.M.
Bamfylde, Gordon Lucas
Barlow, Frank
Barlow, William Warren
Barr, Jas. Smith
Barnard, Thomas H.
Bartman, Edward A.
Bateman, Harold Stephen
Bates, James Henry
Bates, James MacFarlane
Bates, Walter Hunt
Battram, Gordon Sylvester
Beare, Albert
Beasley, Percy Daniel
Beasley, Thomas Alex.
Beattie, Bruce Roland
Beattie, John Oliver
Beatty, Charles Thompson
Beaumont, Adam
Beeshy, Milton Irwin
Bell, Arthur Robert
Bell, Frederick Wallace
Bell, George Leslie
Bell, John Percival
Benner, Arthur Henry
Bennett, Arthur Guy
Bentham, Wm.
Berger, Julius
Bessey, Calvin James
Bews, John Yorston
Bigley, James Alex.
Binkley, Thos. Clappison
Bishop, James David
Bixel, Frederick George
Black, Frederick Howard
Black, John
Blain, Edward Charles
Blandford, William Ernest
Blayney, Robert Oscar
Bliss, Joseph Snell
Blough, Isaac T.
Booker, Thomas
Bouck, Charles Franklin
Bovard, Roy Laurens
Boville, Robert George
Bowlby, Russell
Bowman, John Wesley
Boyle, Harold Wilson
Boyle, Robin
Bradley, Walter
Bradwin, Frank W.
Bragg, Norman Walter
Breay, Henry Thomas
Brennan, Wm. C.
Broadbent, James Travice
Bromley, Wallace Thos. Chas
Brooker, Thos. Archibald
Brooks, Percy Howard
Broomfield. Raymond A.
Broughall, Rt. Rev. Lewis W. B.
Brown, Chas. Rosendale
Brown, David Leslie
Brown, David Percy
Brown, George Hope
Brown, Michael
Brown, Milton Pickering

Brown, William Evatt
Brown, William Lewis
Browne, Russell Milne
Bruce, Ralph R.
Buck, Clarence Wesley
Buckborough, Edward
Buell, John Benton
Bull, Charles Eldon
Burch, Charles George
Burnham, George
Burton, Frank Robert
Burton, Harry Charles
Buskard, William Gordon
Buscher, Gordon Clarence
Byrne, Norman Warriner

Cairns, Frederick M.
Callaghan, John Clinton
Calvert, James Alex.
Campbell, Angus
Campbell, Donald Munro
Campbell, James Henry
Campbell, Robert Alex.
Campbell, Urshel Lorne
Canfield, Charles Melbourne
Cannom, William John
Cannon, Oscar Anson
Carley, George Henry
Carnahan, Charles Henry
Carrick, Wellington M.
Carpenter, Walter M.
Carroll, John

Cassel, Kenneth Joseph
Cassels, Roderick Mathven
Cassidy, Edwin
Chamberlain, Harry Wm.
Champ, Henry Hillman
Child, James
Chisholm, M.A., LL.B., Jas.
Chittick, Charles Leslie
Chittick, John Thomas
Chowen, Kenneth William
Christilaw, Victor Ellwood
Christopherson, William Henry

Claridge, George William
Clark, Charles McDonald
Clark, David
Clark, Robert
Clark, D.D.S., Donald
Clark, George Frederick
Clark, Norman John
Clark, William
Clarke, Ernest Fisk
Clemens, Rothsay Eugene

Cloke, Fred
Colbey, Alexander Gordon
Collinson, M.A., John Henry
Colvin, Robert
Conley, Thomas Miller
Connell, Wm. Samuel Thos.
Cooke, George
Cooper, William Henry
Cope, Harold Ernest

Corey, Ernest Fredk
Corner, Bert
Corrie, John Smith
Cosby, Marcus Benj.
Cowan, Fredk. Hill
Cox, Albert
Cox, William
Coy, Francis Roswell
Coyell, Frederick

Cranston, Robert John
Crawford, Albert Bertram
Crawford, Elliott, Cedric Alvin
Crawford, Robert
Creen, James Franklin
Crooks, Ernest
Cruickshank, Samuel Robert
Culley, Joseph
Cummins, Albert Charles
Cunningham, Charles Herbert
Cunningham, Reginald Wm.
Cutmore, Edward
Curry, Robert John
Dalley, Edwin Marvin

Davenport, Henry Ernest
Davidson, James
Davidson, William Fredk.
Davis, Calvin
Davis George Holcomb
Davis, Thomas George
Davis, Richard Walter
Davis, Walter Hammill
Davis, William R.
Davey, Philip
Day, Arthur Whittlesey
Dean, Frederick William
Dearness, William
DeMara, Cyril Ramsay
Dempster, Ernest Alfred
Denman, Robert Oliver
Dent, Cecil Morden
Dewar, David Burton

Dewsbury, John Thomas
Dirks, Henry
Dodsworth, Alfred Harry
Doering, Ray Willoughby
Doherty, William Murray
Donaldson, John Alex. Logie
Drynan, William Rapley
Drysdale, John Smith
Duncan, Gordon Alex.
Duncan, Robert Stewart
Dunham, Henry
Dunkin, Gilbert Sweet
Dunlop, Hugh Macdonald
Dunlop, Wilson Earl
Dunmore, Watson T.

Eager, Joseph Culloden
Eagle, Frederick George
Earon, Wm. John
Easterbrook, Wm. Henry
Eccles, John Henry Gibson
Eccles, Joseph Edmond

Eedson, John Marsden
Egener, Fredk. Tristram
Elliott, George Andrew
Elliott, Wilbert Nelson
Elliott, William James
Ellis, Edward Augustine
Ellis, James Edmund
Ellis, Norman
Emery, George James
Emory, Norman Bruce
English, William Henry
Evans, Daniel W.
Evel, Harvey, Buchanan
Evel, Walter George
Everett, Geo. Wesley
Ewing, Samuel
Eydt, John Henry
Facey, Glenn Laverne
Fair, Friend
Fairclough, David Hy. Gordon
Falkner, Sheldon Howard
Fallis, Robert Harold
Falloon, Thomas
Farrell, Chas. Towler
Fawcett, William Francis
Fearnley, William Coombs
Fenton, Herbert William
Ferguson, John Drew
Ferguson, William David
Fick, William Lewis
Field, William
Firth, John Morwick
Firth, Norman Fraser
Fisher, Fredk. St. Clair
Fisher, James Edgar
Fite, George A.
Flatt, John Ira
Fletcher, Niram Allen
Fleming, Joseph
Forse, Francis John
Foster, Charles Gibbons
Foster, Robert Henry
Ford, Chas. Edgar
Fowler, Christopher
Fraser, Gordon Knapman
Fraser, William John Gray
Frost, Russell Welland
Fulkerson, Ziba Roy
Furness, Reginald Charles
Gallagher, David Henry
Garbutt, Wellington Clayton
Gauld, John Gordon
Gay, Leslie William
Gayfer, Walter Henry
Geddes, Robert
Geiger, Harry Edward
Gibson, Colin William George
Gibson, James Hamilton
Gibson, John Ferguson
Gibson, John Hunter
Gibson, Samuel G.
Gill, B.A., B. Paed., James
Gillies, John William
Gillies, Henry
Gillard, James Turner
Gilmore, Robert Alex.
Ginder, Wm. Henry
Goering, Alb. P. Louis
Goodram, William Ernest
Gordon, John Cameron
Gordon, Morton Joseph
Gordon, Peter William
Goring, Chester Carl
Gowland, Thomas Hoey
Graham, Charles Simon
Graham, Harry Alex.
Graham, John Andrew
Graham, Thomas
Graham, William Dobie
Grant, John Robert
Grant, William Aitken
Graves, Joseph Henry
Greenhill, Harry Austin
Greenhill, Walter George
Grey, Walter John
Griffin, Burwell
Griffin, Thomas Byron
Griffith, David Foster
Griffith, Richard B.
Grisch, David Harold
Greenway, M.D., Geo. E
Guy, George James
Hagen, Charles Richard
Hager, Howard
Hale, Homer Jerome
Hall, George
Hall, Harry R.
Hamill, Thomas Henry
Hamilton, Frank Kent
Hamilton, James Watts
Hamilton, William John
Hand, Thomas William
Hand, William Thomas
Hanes. Charles Henry
Hanes, George James
Hannaford, Norman Morris
Hare, Roy Ambrose
Harp, Fred, Chas.
Harper, Frank Cecil
Harper, M.D., Fredk. Samuel
Harper, John Weir
Harper, William Robert
Harriman, James
Harriman, John James
Harris, Dawson George
Harris, Norman Stanley
Harrison, Charles Eltham
Hart, Benjamin
Harvey, Russell Martin
Havers, James Edward
Hawke, Albert Francis
Hawkins, Edward John
Hawkins, Herbert Ernest
Hawkins, Vernon Henry
Hawley, William John

Hay, William Andrew
Hays, Fredk. Franklin
Hayward, Sidney William
Head, Alborn Fayette
Head, Howard Bell
Head, Ross
Henderson, Frederick Lewis
Henderson, Hubert McCosh
Henderson, James A.
Henderson, Joseph Taylor
Henderson, William Thomas
Hendry, Chas.
Hendry, Gordon Thomas
Hendershott, Elmer
Herald, Wm. Chas.
Heward, Aubrey Douglas
Hewitt, Austin Campbell
Hewlett, Wm. Henry
Hewson, Jas. Lawrie
Hill, Albert Percival
Hill, David Archie
Hill, Frank Souden
Hill, Frederick Charles
Hill, Victor Claude
Hildreth, James Scroggie
Hilton, John Thomas
Hobson, William James
Hocking, William James
Hodge, Burnley Bartlett
Hodges, Harry Cecil
Holbrook, M.D., John Howard
Hooper, Robert Henry
Hope, Robert Knight
Hopkins, Beamer William
Hopkins, Donald Neil
Howell, Fred. Justus
Howie, Hugh Robt.
Hubbard, Frank William
Hudson, Chas. Sedgwick
Hudson, Frederick Byron
Hughson, Rev. James Edward
Hull, Barclay Draper
Hull, Elwood Cameron
Humphreys, William Richard
Hunt, Robert Dufferin
Hunter, Chas. Alexander
Hunter, John
Hunter, Robert Thompson
Huntingford, Arthur Waltho
Husband, Bright Kildare
Hutchinson, Albert Edwin
Hutchinson, Henry Joseph
Hutchison, Allen Alex
Hutton, Amos Bruce
Hutton, Gordon Johnston
Hyatt, Charles Francis
Iredale, Walter Arnold
Irvine, Alex.
Irwin, Wm. Wilson
Jackson, Charles
Jackson, John Herbert
Jannati, Abdeali S.
James, Bruce Edwin
Jarvis, Albert
Jenkins, John
Johnson, David Orr
Jones, George Edward
Jones, George Henry
Jones, George Wood
Jorey, George Henry
Jubb, William Garlick
Jutten, Charles K.
Kaplansky, Julius Abraham
Keirle, William Henry Thos
Kelly, Ernest
Kelly, Charles Edmund
Kelly, Thomas Fitzgerald
Kennedy, William Alex
Kenney, Clarence Reginald
Kerr, Albert Ernest
Kerr, George Robert
Kerry, Alfred Ernest
Kidd, William Ennis
Kirby, Thomson Witty
Ketchen, Rev. Hugh Beverley
Kitchen, John Macrae
Knight, Edward Othmar
Knight, John Aubrey
Kreitner, Oscar L.
Laidlaw, Ralph George
Laidlaw, Wm. Alvin
Laing, James Edward
Lake, Isaac
Lamb, John
Lambert, Harvey
Langs, Cecil Vanroy
Latshaw, Frederick Aussem
Lavery, Ernest Wallace
Lawson, Charles Craigmyle
Lawson, Peter Harrison
Layland, Charles John
Leckenby, James Thomson
Leeming, Thomas
Leeming, Wm Wilkinson
Lees, George
Lees, George Harman
Lees, Ralph Wilkinson
Lees, Stuart Harman
Lees, Thomas
Lees, Jr., Thomas
Leitch, David William
Leith, Peter Edward
Levee, Michael
Levy, Adolph Scheuer
Levy, Gabriel Herman
Leys, Charles Louis
Lindsay, Charles Clifford
Lindsay, William Hartley
Linger, Ernest Edward
Linton, Herbert Walter
Little, Cecil Edward
Lloyd, Griffith Russell
Lloyd, Llewellyn
Lloyd, Warren Griffith
Lock, Albert Ezra
Locke, Merle D.

Long, Guy Hathaway
Lochead, Wm. Edmund
Lockhart, William
Logan, M.A., William M.
Logan, Percy Reginald
Long, Harland G. G.
Lottridge, John Alva
Lotimer, James Stanley
Lucas, Edward Henry
Luke, James Oliver Guy
Lumsden, Arthur
Lumsden, Hugh Leonard
Lumsden, Paul Edwin
Lyne, Wm Henry
Lyons, Arthur Calder
Lyons, Seymour

Mable, William James
MacDonald, Stewart
MacFarlane, Hartley Roy
Macfarlane, M.D., Percy B.
Macglashan, Thomas
MacGregor, James
MacKenzie, John Macdonald
Mackenzie, William
MacKay, James John
MacKay, John Pearson
Magee, Francis Albert
Mahoney, Wm. Austin
Main, Clifford George
Malcolmson, Harold Thomson

Malone, Frank Talbot
Manson, Donald Milne
Margetts, Henry Lyle
Marsh, Harry Markham
Marshall, Chas. Fredk.
Marshall, John Henry
Marshall, Thomas
Martin, Alfred Charles
Martin, George Cadzow
Martin, Herbert Walter
Martin, John Henry

Martin, Oliver Amos
Martin, Roy Stuart
Mason, Arthur Truelove
Matthews, Elwin Bramon
Matthews, James Reginald
Maw, Frank James
May, Cyril Henry

McAleese, William Frederick
McBride, Robert Pickard
McCalla, George Bruce
McCallum, Harvey Lorne
McCann, James Edward
McCann, Thomas
Macartney, M. D., Chas. B.
McCaughey, James Stewart
McComb, Amos Munroe
McComb, Max
McComb, Stephen Henry
McCoy, Samuel Harvey
McCoy, John Harold

McCue, George Carson
McCulloch, Edgar
McCurdy, William Henry
McCullough, John
McCutcheon, Walter A.
McDonald, James Faskin
McDonald, James Francis
McDonald, Lauchlin Taylor
McFadden, Robert William
McGara, Chas. A.
McGhie, Ambrose Gerald
McGill, Arthur Fayette
McGill, William

McIlwraith, M.D., Douglas G.
McIntosh, Louis Lorne
McIntyre, Daniel Lorne
McKay, James
McKay, James D.
McKay, John
McKee, James McFadyen
McKenzie, Morley Eland
McKeracher, Malcolm
McKerchar, Duncan
McLean, Malcolm Vancouver
McLelland, Robert Beavers

McLeod, Joseph Penfold
McMahon, James Alex.
McMullen, Ernest Miller
McMullen, Roy
McNaughton, Louis Neil
McPherson, Archibald L.
Marsales, Bernard Reynolds
Menzies, Walter
Mepham, William Wilson
Mercer, James Fleming
Millard, James William
Miller, Abram A.
Mills, Herbert Stanley
Mills, John Paton
Mills, Wilfrid Laurier

Milne, Edwin Manson
Milne, Winford Gladstone
Milne, Charles Kidner
Misener, Fred. Irwin
Mitchell, Eben
Mitchell, Fredk. Alphonso
Mitchell, Gordon
Mitchell, Harry
Mitchell, Morley Hugh
Mitchell, Wm. Alex.
Mitchell, William Percy
Mitchener, James Lidney
Moffat, Ernest David

Moir, David Anderson
Moir. Stanley Gladstone
Monk, Christopher Frank
Moodie, Charles William
Moodie, Robert Roy
Moore, George
Moore, Howard Montague
Moore, John Henry

Morningstar, Edward Owen
Morrell, Alfred
Morris, M.A., Arthur Whitman
Morris, Jacob
Morrison, Duncan Arnold
Morrison, Edward
Morrison, M.D., Thomas
Morrison, B.A., William
Morrow, Jas. Garfield
Morrow, Harry Francis
Morton, M.D., John P.
Morwick, Edward
Moule, Ernest
Mount, William
Mountford, George Colledge
Muir, William David
Mulligan, William James
Mullin, M.D., Jas. Heurner
Murdoch, Andrew
Murdoch, John
Murray, George Scott
Murray, Hugh
Myler, Paul Judson
Nairn, James Duncan
Nash, Gerald Ewart
Nayler, Walter
Naylor, Herbert
Neil, Charles
Newell, Orton James
Newman, William Fredk.
Newport, James Alex
Nichol, B.A., Charles Oswald
Nickel, Chas. McKirdy
Nicol, Chas. Frederick
Nickerson, William Carr
Nie, Albert Daniel
Niemeier, M.D., Otto Wilmot
Nixon, Edmund John
Northgraves, Clayton Victor
Norton, Smith Albert
Nunn, Samuel Percival
O'Dell, Alexander
Old, William Hartwell
Olmsted, Joseph Ernest
Oram, Alfred
Oram, Sidney James
Ostler, William
Owen, Most Rev., Derwyn T.
Page, Alex Leroy
Palmer, Alfred Wm.
Parnell, Fred Raymond
Parry, B.A., M.D., John Roland
Paterson, Edwin L.
Paterson, James
Patterson, James Jaffray
Patterson, Victor Ethelbert
Pattinson, Harold Carlisle
Pattison, Frank T.
Patton, Harold Russell
Peace, Charles Alexander
Peace, Frank Simpson
Peace, George Earnshaw
Peace, James Dennison
Peace, Harold Viner
Peacock, Henry Arthur
Pearson, William Robert
Peart, John Edward
Peat, Oswald David
Peart, Leroy Emmerson
Peene, Alfred W.
Peregrine, John Morris
Pettit, John Arthur
Phin, Wm. Egerton
Phinn, Charles
Pinney, Loren Ripley
Piott, Bath
Piott, Joseph
Piper, James Claude
Plant, William
Plummer, Percy Edward
Portin, Abraham
Porter, James Brown
Pottenger, Fred Watkins
Potts, Amos
Powell, Harry Miles
Prack, Frederick
Precious, John Hunt
Press, Richard James
Pretty, William Charles
Prior, James
Prowse, Edward Charles
Prudham, John Henry
Ralph, Charles
Ralston, Henry E.
Rambo, William Elmer
Randle, Harry
Raw, George Walker
Ray, Albert Fairbairn
Raycroft, Garnet Wesley
Read, Ernest Russell
Reany, George J. A.
Regan, Daniel
Reid, Alexander
Reid, Alfred James
Reid, Arthur Lorne
Reid, Charles Thomas
Renison, M.A., D.D., Robert John
Rhynas, Oliver William
Rhynas, Philip Oliver
Richardson, Sinclair George
Richardson, William
Richmond, Gilbert Rolland
Richmond, John Lees
Richter, Frank Madison
Richter, James Franklin
Riddell, Arthur G.
Riddell, John Ewen
Riddell, Jr., John Ewen
Riddell, Walter John
Riddell, Willard Bruce
Riffer, John Edwin
Ripley, Ralph Crossley
Riseam, Sidney Robert
Robertson, Charles Rendell
Robertson, Norman Roy

Robinson, John Arthur Alex.
Robinson, George William
Robinson, Hanlan
Robinson, William Francis
Roberts, George
Rodgers, Arthur Edward
Ronald, William
Roos, Albert J.
Roscoe, William
Rose, Arthur Chandler
Rose, James Donald
Ross, Charles Sproule
Ross, Frederick Blyth
Ross, Henry Allison
Ross, Thomas Hambly
Roylance, Edward
Russ, Frank Ezekiel
Russell, Charles Scott
Russell, Daniel Edwin
Russell, Henry Conklin
Russell, Rev. Samuel Burnside
Rutherford, Fred Hamilton
Rutherford, Jas. Alex.
Ryan, Dudley
Ryckman, Warren Crosby
Ryerson, George Herbert
Ryerson, Thos. Egerton
Ryerson, William McIntyre
Rymal, Charles Lation

Salit, Myer
Sauber, George Samuel
Scace, Wm. Bickell
Scarlett, Emmett
Schram, Orville Reginald
Schumaker, James Harold
Scott, John
Scott, John Harold
Scott, Walter Robson
Sears, John Edgar
Seaton, D. Paed., Edward Thos.
Sedgewick, William Henry
Servos, William Robert
Seymour, Ernest Alfred
Shaw, Harry
Shaw, Wm. John
Shepherd, Edward Charles
Sheppard, Francis John
Sheppard, James Garfield
Sherman, C. W.
Sherman, Fredk. Wallace
Shillington, Fred Lawrence
Shuart, Herbert Stanley
Simons, Alfred Leroy
Simpson, M.A., Benj. L.
Simpson, Homer Wesley
Simpson, M.D , Jas. Alexander
Simpson, Thos. Hamilton
Sinclair, Gordon Anson
Sinclair, Hugh
Skedden, Edwin
Skinner, Alexander Gordon
Slater, Henry
Sloat, John Cambridge
Small, Alex. Stephens
Smeaton, Harry
Smith, Arnold
Smith, Arthur Wesley
Smith, Bernard
Smith, Charles Edward
Smith, David
Smith, Ernest
Smith, Francis Joseph
Smith, Gordon Wolseley
Smith, Hiram Judson
Smith, Lionel Benson
Smith, Otto Campbell
Smith, Ralph Harrison
Smith, Richard James
Smith, Robert
Smith, Robert John
Smith, William Moir
Smye, William Hazell
Snyder, George H.
Sole, George Edwin
Somerville, Allan Dick
Somerville, Samuel Wilson
Soper, Herbert A.
Souter, David Anderson
Souter, William Russell
Sparks, Charles Ernest
Speck, Samuel Fredk.
Spence, Jas. Charles
Spence, John Henning
Spencer, Lyon Bristol
Spera, Arthur Harris
Springstead, Edgar Melverton
Spratt, William Alfred
Sprules, Frank William
Stacey, Earl Stinson
Stafford, George Elgin
Stamp, Thomas Vincent
Stamp, William George
Stares, Edward Dewey
Stedman, Edward Isaac
Steedman, James P.
Steele, Stewart Douglas
Steele, Walter Earl
Stein, William
Stephens, B. A., LL B., L. F
Stewart, Charles William
Stewart, Gavin Russell
Stewart, David Elroy
Stewart, Geo. Rutherford
Stewart, James Leslie
Stillman, Robert T
Stilson, Cecil John
Stone, Albert Henry
Stork, James Roland
Storms, Douglas Geraghty
Street, William Claire
Streets, Charles Wilmot
Stutt, Herbert Gordon
Sutherland, James W.
Sutton, Charles

Swannell, Frederick William
Sweeney, Howard Malcolm
Sweet, Theodore
Sykes, Leonard

Tapscott, Henry Stark
Tarlton, Alex Ross
Tarlton, James Burrows
Taylor, Andrew J.
Taylor, Fred William
Taylor, William Watt

Temple, John Peter
Thomas, Gomer
Thoms, William Milton
Thompson, Ernest Burdette
Thompson, Wilfred, Samuel
Thompson, William Brock

Thomson, Alex. James
Thomson, James Anderson
Thomson, Peter Alfred
Thomson, Wilbur Kintrea
Thomson, William Cowan

Thrasher, Albert Edwin
Thurston, John
Timmons, Percy William
Tipper, George Adrian
Tocher, Adam Lemon
Tope, John

Tope, William Richard
Towers, Thomas
Trapnell, Albert Hedley
Trebilcock, Alfred Dugga
Trebilcock, Harry
Tregunno, Thomas
Trenaman, Harry Clifford

Troup, Gordon D'Arcy
Truscott, James Gordon
Turnbull, William Calder
Turner, Robert William
Turner, William
Tyrrell, James William

Vance, John Franklin
Vandersluys, Charles Herman
Vallance, William Evelyn
Vernon, William
Vickers, Napier
Vila, Augustine
Vila, Francis
Vila, Samuel
Vine, David
Vogt, Willard George

Waddell, Frank R.
Wagner, Clarence Willoughby
Walker, Edward Eteson
Walker, Frank Edmundson
Walker, Frederick John
Walker, Harry Laybourne
Walker, James M. G.
Wallace, Joseph McLean
Wallace, Wilfred William
Wallace, William Hilton
Waller, George Edward

Ward, Herbert Blake
Ward, Percy Thos.
Wardrope, William Hugh
Warner, Harold Ezra
Warren, Donald Alex.
Waterman, Harry Ellwood
Watson, Frederick William
Watt, Stuart, Kirkwood

Weatherston, Robt. Jas. Scott
Webb, Charles Edward
Webb, George Fred
Webb, James
Webster, Fred
Wedd, Laurence E.
Wells, James Harvey
Whaley, W. Rex
Wheeler, Walter Hector

Wherry, Fred. Irwin
White, Arthur Henry
White, David Turpie
White, Gordon Anderson
White, Menno Peter
White, Norman Joseph
White, William Hamilton C.

Whittaker, Harold
Wilkinson, William Edward
Wills, Geo. Wm.
Wills, William Linwood
Wigle, Gerald William
Williams, Rev. George Henry
Williams, Winn Albert
Williamson, Dufferin T.

Willson, Harold Erwin
Willson, William Franklin
Wilson, Arthur Lawrence
Wilson, Barry
Wilson, George Wellington
Wilson, James Donald
Wilson, Nelson George
Wilson, Robert John
Wilson, Robert Ross

Wilson, Sidney James
Wincott, Clifford Clark
Wingham, Thomas Henry
Winn, Arthur
Witton, Harry Fuller

Wood, George Robert
Woodhall, M.D., Frank
Woodley, Clifford Tennyson
Woodman, Ernest White
Woodside, Geo. Alex.
Woodhouse, Vernon
Worden, Riel Jarvis

Wray, Claremont Henry
Wray, Ernest George
Writenburg, Richard Edgar

Yapp, Frederick H.
Yeo, John Austin
Young, Alva Edwin
Young, David
Young, George

Young, William McElroy
Zealand, William Ormiston

S. P. R. C. 18°

Aitchison, Telford
Allan, Thos. Parry
Amoss, Harold Edwin
Anderson, Albert Reginald L.
Anderson, Rudolph
Andrews, Samuel Warren
Appleton, Thos. W.
Archer, George Sterling
Armstrong, Robert Tezdle
Attwood, William Samuel
Baine, Francis Thomas
Banisfair, William
Baker, Francis H. Roy
Barclay, William
Barnard, John Hamilton
Barnes, Herbert
Barrett, Herbert
Baverstock, Walter Stanley
Baxter, Robert Henry
Beckett, Ernest Edward
Bell, John Henry
Benner, Wesley Joseph
Bertram, James Bennett
Bertram, Henry Graham
Beveridge, John Harold
Bibby, John
Bichard, Clifford
Binnington, Harlson J.
Blacker, Edward Miles
Boddy, Walter C.
Bowden, Harry Charlton
Bowlby, Charles Wm. Reid
Bowman, Joseph H.
Braden, Harry W.
Brennen, Frederick S.
Bright, Richard Albert Ed.
Britton, George Tyte
Britton, John
Brown, Eric John Stanley
Brown, George T.
Brown, William Douglas
Butler, Charles Arthur
Callaghan, James Henry
Campbell, George Egbert
Campbell, Harold Montgomery
Carey, Vernon Talmadge
Carpenter, C. Wm. Franklin
Carpenter, William Henry
Carpenter, Walter
Case, Edward W.
Chamberlain, Murray S.
Chapman, George
Cheyne, George
Cleland, James L.
Cline, Courtland Alex
Colcleugh, Watson, Howard
Coles, Alfred Henry
Coombes, Arthur Irving
Coombes, Glen Benj.
Coons, Salem
Cornett, M.D. Walter Gord. B.
Coppley, George Charles
Counsell, John L.
Craig, Albert
Crane, Stephen Benard
Crawford, Albert Bruce
Crocker, Joseph Reginald
Dalley, Fred Fenner
Dalley, Julian Norman
Dandie, William Ernest
Danielson, Carl Engnar
Davey, Clayton John
Davey, Montague
Davey, Robert Henry
Davidson, Arthur G.
Davidson, William
Dell, Robert S.
Dickenson, Fred H.
Dingle, William
Douglas, Peter Harrower
Doherty, George
Dunham, Joseph Lorenzo
Ecclestone, John Marshall
Ellis, Ellwood James
Evans, Harry William
Fleming, Alexander
Forrester, Andrew Wells
Forsayeth, Bremner G. P.
Forsyth, David
Foster, Anderson
Foster, Henry Edmunds
Foucar, Walter K.
Fox, Ernest Adams
French, George Ernest
Furness, Peter S.
Gastle, William
Gates, Grant Gordon
Gibson, Alex. Reginald
Glassco, Lawrence Hartley
Glassco, Reginald Douglas
Gooch, Chilvers
Goodwyn, Frank
Graham, James Burnside
Grant, Alex Smith
Gray, Andrew
Gray, Herman Howard
Grice, Frank L.
Growcock, William Bosworth
Hainer, John Alvey
Haines, Archibald Judson
Hall, Emerson DeWinton
Hamilton, Byron Bruce
Hannaford, Geo. Saml. Towell
Harley, Archibald Manson
Harris, George Raymond
Harris, Richard H.
Haslett, Thomas Colhoun
Hart, Milner Chase
Hatzen, A. Leon
Haun, Leslie George

Hazell, Harry Frank
Hearn, Richard Lancaster
Henderson, John Vernon
Hess, Leslie Ralph
Hewitt, David Alexander
Hipkins, Alfred
Hodgson, Joe Carey
Holcomb, Charles Wilbur
Hopper, Herbert
Husband, George Lionel
Inch, Robert Fortune
Inksater, James Randall
Jackson, William John
James, Wallace Theodore
Jarrett, Matthew Henry
Jerome, Martin
Johnson, Joseph
Johnson, Ralph Thos.
Johnston, Jacob Edward
Jones, Albert Edward
Jones, AndrewGage
Jones, Emery
Jones, George Wood
Jones, Herbert
Jones, William Ernest
Keillor, John
Kennedy, Richard Joseph
Kennedy, William Winfred
Kent, Frank Stanton
Kent, Wilbur Horatio
Kickley, Frederick L.
King, James Watt
Knapman, William Edward
Kohler, Allen Lawson
Kohler, Hugh Laurier
Kohler, Jacob Roberts
Kohler, Ross Martin
Kourtz, Ernest Murray
Krafft, Ward Raymond
Laidlaw, David
Laidlaw, George
Laing, Charles Wesley
Lamson, Benjamin Franklin
Land, Allen
Lee, Lyman
LeRoy, William Lindsay
Lewington, Frank
Little, Andrew James
Livingston, James
Longhurst, Herbert Stanley
Lovell, Alfred Davidson
Lowe, Fred John
Mack, John
Main, Herbert Alex.
Mains, Arthur Robert
Manvell, Arthur Charles
Marlatt, James Bertram
Marshall, John Roy
Martin, Charles Hammond
Mason, Harold
Matheson, Walter
McCall, William Miller
McClung, Norman
McCormick, Byron J.
McCracken, David Henry
McCracken, John Fleming
McCredie, Wesley Edgar
McCulloch, Peter James
McDonald, John McWilliam
McDonald, Sidney Vine
McEwen, George Grant
McEwen, Martin Wm.
McGregor, James Kenneth
McGuire, Harry Ogden
McIlroy, Charles H.
McKay, Robert Whittaker
McKinney, Edward Harvey
McKeown, Charles Francis
McLean, John Cameron
McLintock, Gordon Wilson
McMaster, Thomas Grier
McMordie, Stewart Percival
McPherson, Arthur Swinburne
McQueen, George James
Meade, Norman Thomas
Memory, Gordon Lorne
Menken, Walter
Mepham, John Francis
Meynell, Albert Lister
Millard, William Turnbull
Miller, George William
Mills, Edwin Woods
Mitchell, Charles Harold
Mitchell, J. F.
Mitchell, Peter Melrose
Mitchell, Samuel
Mitchell, Thomas
Moodie, James
Moore, Arthur James
Moore, Douglas George
Moreland, John Carr
Morrow, James Alfred C.
Morse, Wesley Marsena
Morton, David George
Morton, Frank Melvin
Morwick, William
Moxley, James Howard
Mudgett, Guernsey Furman
Mundell, James Edward
Munro, Donald
Murdoch, William
Murray, John James
Mutch, George Henry
Naismith, Alexander Little
Nash, Clarence Osborne
Naylor, Joseph
Neff, Avery Middleton
Newson, Arthur William
Nicholson, William Edward
Nutt, Frederick William
Osborne, Arthur Clark
Pain, M.D., Albert
Parry, B.A., M.D., Robt. Young
Paterson, John David
Patterson, George H.

Patterson, John Brown
Patterson, Robert
Patterson, M.D., Robt. H.
Patrick, Wm. Geo.
Pepper, Edward Burt
Perry, Geo. Burdette
Pew, Franklin Jones
Plaice, J. Sandfield
Poole, John Bassett
Porter, Richard Frederick
Potter Charles Arthur
Powell, Norman Arthur
Price, John Henry
Pringle, Jr., James
Rice, Frank
Riches, Thomas Henry
Ritchie, John
Robertson, Peter Lymburner
Robinson, Fred Melancthon
Robinson, B.A., John Beverley
Robinson, John Burwell
Ronaldson, Thomas Shirreff
Rooke, Henry
Rose, Simon Ely
Ross, James
Ross, Wm.
Rutherford, Ralph Hamilton
Scott, Robert Craig
Seal, Raymond Clifford
Shaver, Fredk. George
Shaw, Hugh Frederick
Shaw, Samuel James
Shearing, Frank William
Sherman, Frank Albert
Sherwood, Henry Lewis
Shultis, Percival Adam
Simpson, Robert E.
Slater, David Leslie
Sloane, Algus John
Smith, Arthur Aubrey
Smith, Cecil R.
Smith, George F.
Smith, Lewis
Smith, Robert Land
Snyder, George Brown
Snyder, William George
Sommerville, Pierce A
Spear, Gordon Richard
Spies, Henry Addison
Sproat, Murray Stuart
Steadman, Olver Roy
Stephen, John
Stephenson, Sanford
Steven, Archibald Hamilton
Stevenson, George
Stevenson, James Curry
Stevenson, William Oliver
Stewart, Alvie Earl
Stewart, John James
Stinson, John Rutherford
Stonehouse, Fred Scott
Stuart, Donald Wellington
Sutherland, William
Sweeney, John Alfred
Theaker, William
Thompson, Sinclair Thomas
Thornley, Charles Gleadow
Tidswell, John Oliver
Treen, Harvey R. Carmen
Trumper, Charles William
Tuck, Clarence Everett
Turner, George A.
Unsworth, Robert John
Waddell, John Albert
Walford, Hugh Collins
Walker, Martin Laidlaw
Wallace, Roy William
Wanzer, Frank Lyon
Warner, Matthew
Warner, Matthew Dalton
Ward, Adam
Ward, Samuel James
Webber, George Henry
White, Arthur Floyd
White, Claude Russell
Whiteside, William Garrison
Whytock, Arthur Beaton
Wilkinson, Wm. Morley
Williams, Oscar William
Williamson, Ralph Schultz
Wilson, Chas.
Winn, Percy Herbert
Wood, Wyatt Samuel
Wright, Arthur George
Wright, Harry George
Wright, John David
Yager, Jonas Jackson
Yorick, John Alfred
Young, Robert Carl
Youngs, William Hay

15°

Hall, John M.

G. E. P. S. M., 14°

Adams, Arthur James
Adams, David L.
Adams, William
Aiken, Dawson Fletcher
Alexander, William Alfred
Allen, James
Allen, Robert John M.
Alford, John Newton
Almas, Roy David
Alton, Austin Harold
Anderson, Charles J.
Anderson, John Lorne
Anderson, Ross
Anderson, Roy Campbell
Anderson, William
Anguish, William Freeman
Appleford, Frank Lester
Appleford, Leslie McPhail
Applegate, William George

Angle, Harry
Archibald, Arthur
Armer, Thomas Dodson
Armes, Thomas Gilbert
Armour, William Palm
Armstrong, Edmund B.
Armstrong, George Frank
Arnold, Bert
Arnold, Grant W.
Atkinson, Alfred Cass
Austen, John Edward

Babcock, Almon Wilson
Bailey, George Walter
Baker, Albert Edward
Baker, Edward James
Bale, Daniel Sinclair
Bale, James Campbell
Baillie, Archibald Downes
Banner, Harold James
Barr, Peter
Barregar, John Wesley
Bartlett, Cameron
Baseman, Maurice Ernest
Batson, Raymond Clarence

Beddie, Gordon Binnie
Beddoe, Harold Stewart
Bell, James Wycliffe
Bell, Logan Ross
Bennett, George
Bensom, Clifford Espie
Berneske, Joseph Alexander
Berryman, Andrew
Best, William Alfred
Best, William Jennings
Bethune, George Henry
Bickford, Fred A.
Biggs, Frank Campbell
Billings, Walter Emerson
Binnington, Arthur Wm.
Bird, Walter
Black, George William
Black, William Luther
Blackman, Daniel
Bonham, Roy Lumsden
Book, Jonathan Loran
Book, Leslie Albert
Borthwick, John Moir
Bottomley, Harold
Boultbee, John
Bourne, Charles Henry
Bowers, Frank
Bowman, Fred Behimer
Bowman, Thos. Sutherland
Boyd, Erroll Dalziel
Boyd, Frank James
Boyd, James
Bradford, William Ashford
Bradley, Robert William
Brandt, Frederick
Brant, Geo. Gilbertson
Brayford, William Henry

Brethour, William Arthur
Bristow, John Percival
Britton, Frank Leonard
Brooks, Alphonse
Brown, Ernest Albert
Brown, Ernest George
Brown, James Clifton
Brown, James Munro

Brown, Miles Gillespie
Brown, Thomas Albert
Brown, Walter George
Brown, William Robert
Brownlee, James Herbert
Buchanan, Robert
Buchanan, Robert Burnett
Buckingham, Edward Kenneth
Buckingham, George Albert
Budd, Luther Martin
Bunt, William
Burdekin, Thomas
Burkholder, Charles E.
Burns, William John
Burt, Robert Bruce
Butler, John
Buzza, George Fraser

Calbeck, Frank John
Calbeck, William Murray
Cameron, Charles Edward
Camp, William Watson
Campbell, James Alex.
Campbell, John

Campbell, Norman Alexander
Canning, William George
Carpenter, Harry
Carscallen, Henry Gurney
Carswell, George James
Cartwright, Harry
Chadwick, Walter Weyburn
Charak, Harry Joel
Cherrie, William Norman
Cheyne, Wm. George
Chiswell, William John
Choate, Chas. Graham
Christianson, William Dexter
Clapperton, William Alex.
Clappison, Arthur Warren
Clark, Adam Hunter
Clark, George Joseph
Clements, Albert
Clemo, Frank
Cleverley, Harry Serjeant
Cline, John George
Cochrane, John Craig
Cohen, Julius A.
Coleman, Frederick Edward
Colter, John Courtney
Connell, Harry Davis
Connell, James Bert
Connor, William D.
Cook, Albert Edward
Cook, Cecil Durward
Coombs, Archdale Stephenson
Cooper, Arthur C.

Cooper, Edwin Arthur
Cooper, William Thomas
Cooper, William Wallace
Cornell, Robert James
Coulter, Chas. Stanley
Courtice, Edmund Dean Wade
Cousins, Roy
Crabbe, Clarence Edwin
Craven, Alvin Lee
Crawford, Norman
Crawford, Robert Cameron
Crawshaw, Leonard Roxby
Crompton, Thomas
Cronk, Wellington D.
Crowther, Ernest
Crowther, Wilfred
Culm, Bert
Cummer, Robert Henry
Cummins, Cecil Harwood
Cunningham, James Coulson
Cunningham, Robert Alex.
Cunningham, William James
Currie, Peter William
Curtis, Albert

Dalley, George Fredk.
Danby, Oscar Melville
Danby, Walter
Davidson, Murray Bertram
Davis, Roy Norman
Davis, Wilfrid Orlando
Davison, Ernest Ward
Davison, Mervin James
Dawson, Alfred W.
Dawson, George Henry
Dawson, Thomas

Deadman, William James
Dean, Charles
Dean, Herbert
Dell, Clarence Bruce
Dennis, William Henry
Detwiler, John Bechtel
Devitt, Samuel Girvin
Devlin, Charles David
Dewhurst, Richard Miles
Dickenson, Malcolm Edward
Digby, Reginald Winniett
Dillon, John William
Dimmitt, D.D., Lewis Fredk.
Dinniwell, Oliver Clarence
Domville, Percy
Doherty, Wm. Henry
Donnell, John Allan
Douglas, Ralph Little
Doyle, Ernest Manning
Dresback, Paul
Drewery, Alb. E.
Duffield, William Snowden
Dunbar, George

Eager, Frank Hamilton
Eames, Leonard Charles
Earl, Edward
Easton, George Stuart
Eastwood, Clarence
Edgington, Fredk. Herbert
Edmundson, Gladstone Lorne
Elliott, Charles Pearson
Elliott, Edward George
Elliott, Henry Edward
Epps, Elmer R.
Etherington, E. W. Ross
Evans, Sydney Craig
Evans, Thomas Palmer
Eydt, Willis Eustace

Fairbank, Percy Edward
Farewell, James Marvin
Faris, Walter Watson
Farr, Bud Benson
Farr, Ernest William
Farrell, Leslie John

Fearnley, William Coombs
Fernihough, John William
Fernland, Ivar G.
Ferries, Norman Newton
Fielding, Clarence Wilfred
Finley, John Collins
Fisher, August
Fisher, Charles A.
Fisher, Charles Edwin
Fisher, M.D., Robert Ovens
Fitzgerald, Frederick
FitzSimon, Geo. Thos. Robert

Fleming, Robert Dewart
Fleming, Robert Shortreed
Forbes, John Herbert
Forbes, Sidney Smith
Forrester, Andrew Wells
Forde, Albert Edward
Ford-Smith, Percy
Foster, William Gibbons
Fraser, Alexander
Fraser, Walter Hugh
Fraser, Walter Scott
French, Kenneth Francis
Fudge, William John
Fuller, Samuel Benj.
Fulton, Edward Mills
Furry, Basil Drake

Gage, Charles Depew
Gage, George Cameron
Galbraith, Harry Laurance
Gall, Joseph Richard
Galloway, Alex. Dunlop
Gardner, John Carlton
Garner, Henry
Gaul, Andrew George
Geddes, Alexander
Geddes, John
George, Edward Albert
Gibbon, Playford Sutherland
Gibson, Alex. Green
Giffen, Waldo Vincent
Gill, Reuben
Gilson, Charles Henry
Gompf, Charles Ernest

Goodbrand, Charles William
Goodfellow, Edmund
Goodram, Frederick
Gordon, John Sloan
Gordon, Robert
Gourlay, Robert
Gow, George Alex.
Graham, Edmund B.
Grant, William James
Grass, Emerson Bristol
Grassie, Geo. Alexander
Green, Cyril Percy
Green, John Alex.
Green, Robert Earl
Griffith, Harry K.
Grimstead, Frederick Clayton
Groves, Walter
Guy, William Reginald
Hackborn, Rowland Edward
Hackbush, August Frederick J.
Hainsworth, Eric John
Hale, Vernon C.
Hall, Fred.
Hall, John Matthew
Hall, Richard Theodore
Hall, Walter
Ham, William Joseph
Hamer, Harry
Hamilton, James R.
Hampson, Albert Edward
Hanke, James Fredk.
Hanna, John Bradner
Hanna, Franklin
Hanna, Robert James
Hanson, Harry
Hardy, Arthur Charles W.
Hargreaves, James
Harley, Joseph Steane
Harper, Bert Lewis
Harris, Hubert Edgar
Harris, Walter Henderson
Harrison, Richard A.
Harrison, William
Hart, Burton James
Hartman, J. O.
Harvey, James William
Haskins, Fredk. George
Hastings, Leslie J.
Hawke, Robert J.
Hawkins, Thomas Roger
Haycock, William Angus
Head, George
Head, Kenneth Cassander
Heath, Victor Stanley
Heath, William
Helwig, Norman William
Hender, Edward Hamilton
Henderson, Walter Roy
Hendrie, Wm. Ian Strathearn
Henson, Samuel
Herod, John
Herod, William Norman
Hewitt, Frank Erne
Hewitt, Morrison Albert
Hill, Arthur N.
Hill, Frank Baldwin
Hill, John Franklin
Hill, Mark James
Hines, William Albert
Hillmer, Arthur
Hilton, Thomas Edward
Hobson, Abraham
Hodge, Austin Graydon
Hodge, James Henry
Hodge, John Corey
Hodges, Claude Vivian
Hoff, Conrad
Holcombe, William Henry
Holmes, Harry Winthrop
Homer, Alfred
Hood, Hugh Murdoch
Hooker, D'Arcy Edwin
Hooper, Bertram Osmer
Hopkins, Arthur B.
Hopkins, John Lees
Hopper, Richard John
Hossack, John
Houison, Frank
Houston, Geo. Wellington
Howard, Harry Harrison
Howe, Harold T.
Howell, Lindsay Chas. Reid
Howitt, Rev. Frederick Elliott
Hughes, Edward
Hughes, Edward James
Hunter, Roland Adolphus
Hurst, Merwyn Oswald
Hussey, Lloyd
Huton, Harold Tismond
Hutton, Robert Lyle
Hyslop, David Allan
Illsey, Eugene Victor
Irwin, Leonard
Isard, Charles Herbert
Isard, Edwin Leslie
Isbister, Malcolm Locke
Isbister, Robert Paterson
Jack, James Gordon
Jackman, Chester Clyde
Jackman, Fred
Jackson, Alan Bart
Jackson, Earl Clifton
Jackson, Fred Munro
Jackson, Harry Reginald
Jackson, Herbert Busby
Jackson, Walter Lorne
James, Edwin Louis
Jamieson, Robert
Jaques, Frank Heap
Jewell, James Arthur
Johnson, Harvey Lorne
Johnston, Benson E.
Johnston, David Franklin
Johnston, John Charles
Johnston, Robert

Johnston, William
Johnstone, Matthew
Jolley, Robert Charles Russell
Jones, Clarke
Jones, Irwin Sealey
Jones, Thomas John
Judd, Wm. Wallace
Kappele, Archibald Peter
Kappele, Harold George
Kappele, John Logan
Kay, Abel Carl
Kelday, George James
Kelly, Wm. Fitzgerald
Kelter, Aldon Hugh
Kendall, Jas. Robertson
Kennedy, Allan Souter
Kennedy, George Alfred
Kent, Samuel Horatio
Kern, Arthur Leslie
Kerr, Archibald
Kerr, Enan Stanley
Kilgour, James Leslie
Kilpatrick, David Tennant
King, John Leslie
King, William Whitaker
Kingston, Cecil Arthur
Kirkpatrick, Fred Henry
Kirkpatrick, Fredk. William
Kirkpatrick, Harry Johnston
Kirkpatrick, Robert Andrew
Klotz, Emil William
Kompass, Paul August

Laing, Robert Edgar
Laird, James Arthur
Laird, John
Lambert, Samuel Leslie
Lane, William Hope
Langs, Major Henry
Larner, Ernest George
Lawrason, Thomas Douglas
Lawson, Henry Webster
Lawson, William
Lawson, William

Leask, Robert Neil
Lecocq, John Philip
Lees, Stephen Balmer
Lees, Thomas Jack
Lees, William Kenneth

Leggatt, Samuel Stanley
Le Patourel, Edward James
Leitch, Archibald Durand
Leith, Ernest J.
Lennard, Harry
Lennox, Hugh
Linscott, Wesley Whitfield
Lindsay, Clayton Emery
Livingston, Albert Earl
Livingston, Thomas Lorne

Locke, Herbert Meyer
Lockley, Martin John
Long, Eugene H.
Long, Maurice Ireland
Longhurst, Frank
Lounsbury, Marshall Henry
Love, Russell Edgar
Lowe, John Gillespie
Lowe, Thomas Nathaniel
Lowry, Jonathan Wyatt
Luhrman, Charles Fredk.
Lumsden, Charles Hayden
Luxton, Henry Ralph

MacBean, John Hamilton
MacBeth, Fred. W.
Macdonald, Norman
Macdonald, William Ross
Macdonnell, Fred James
MacDougall, William Edison

MacKay, Roger Olmsted
MacKay William Donald
MacKenzie, Alexander
Mackenzie, Alex.
MacKenzie, Edward B.
MacLennan, John Alex.
MacNaughton, Stuart Simmons
McAllister, John James
McAndrew, William George

McArthur, Arthur Edmund
McBride, Edward Alfred
McCandlish, Stewart Gordon
McCausland, Charles
McCombs, Theodore Leslie
McConachie, George Brown
McCulloch, Raymond M.

McCullough, Charles R.
McCully, James Tanner
McDonald, Charles Campbell
McDonough, James Thomas
McEvoy, Gemmill
McEvoy, William James
McFarlane, Wm. Geo.
McGillivray, Wm. Walden
McIlroy, Wm. Augustus
McIntosh, Oberlin Roy
McIntyre, Henry Melvin
McIntyre, Hugh McDermid
McIntyre, Robert Edward
McKay, Alvin James
McKay, Lewis E.
McKee, John Edgar
McKee, Thomas
McKellar, Hugh Crawford
McKenzie, Alexander
McKindsey, Lindsay Sterling
McLaughlin, Norman
McLean, William Alex.
McLeod, Alex. Black D.
McLeod, David Ewing
McMahon, Carl Alex.
McMichael, Arthur Rowland
McMurray, John Anderson
McMurtrie, David
McNair, William Judson
McNary, John Berthlone
McNeil, William Rash

McNeil, Wilfrid Robert
McNiven, William Alex.
McPherson, Dougall Gordon
McPherson, Walter Welch
McPherson, Wm. Alex.
McWhinnie, Anderson Robert
Madill, Horace Ross
Magee, Jesse E.
Main, Alexander Gordon
Main, Oscar
Main, William Wright
Malcolm, Duncan Ernest
Males, Charles Nugent
Mallagh, William John F.
Mallory, Wilfrid Snow
Manchester, Clifford M S.
Manning, Albert Edward
Mann, James
Maples, Fredk. Alfred
March, Percy Henry
Margetts, Thomas George
Marsden, William
Marshall, Allan Hutchinson
Marshall, Edwin Stanley
Marshall, Ernest Lawrence
Marshall, Fredk. Edgar
Marshall, Harry Wright
Marshall, Joseph Paul
Martin, Alfred W.
Martin, Joshua Long
Martin, William George
Massacar, Howard Earl
Matheson, Roy Glenarvan
Mayall, William
Meakins, William Grant
Meeke, George Douglas
Meikle, Duncan Henderson
Merritt, Herbert
Metcalfe, Albert Edward
Mewburn, Sidney Chiltern
Middleton, John H.
Millar, Norman Archibald
Miller, John James
Miller, Thomas Harold
Mills, Cedric Virgil
Mills, Nelson Edward
Mills, Roydon Clarence
Milne, George
Mitchell, Arthur
Mitchell, George
Mitchell, Lewis
Mitchell, Thomas Smith
Mitchell, Thomas Storrier
Moffat, Allan Stewart
Moffat, Gordon Stanley
Moffat, John Gordon
Moncur, George Alex
Montague, Wilfrid Hamilton
Montgomery, Andrew Hilliard
Moodie, John Douglas
Moore, Arthur George
Moore, Charles Herbert
Moore, Edward Lloyd
Moore, Frederick Percival
Moore, Herbert Alex.
Morden, John Wesley
Morison, David Howard
Morgan, Charles Richard L
Morris, Josiah
Morrow, H. Maxwell
Morton, Clifford Clyde
Morton, Herbert Muir
Morton, Robert Sidney
Morwick, Edward Irwin
Mowbray, Frank Elbert Harold
Muir, James
Muir, Thomas
Mulveney, Charles Harold
Munro, Alexander
Munro, John Calder
Munro, Robert William
Murray, Thomas
Murray, Walter Little
Myer, Albert N.
Neil, Nathaniel Dickey
Nelson, Warren Gordon
New, William Jeffrey
Newlands, John
Newlands, Thomas
Newman, Edward Herbert
Newman, William
Newson, Charles Harold
Nicholson, Frank Baldwin
Nicolson, Donald
Norton, William Hopkinson
Oliver, Frederick
Omand, James
Onderdonk, Remsen Percy
Oram, Sidney James
Otto, George Stanley
Packer, George
Palmer, Harold Ira
Parker, Charles James
Parkes, Albert William
Parsons, John James
Partridge, Thomas Albert
Paterson, Walter Alex
Patterson, George James
Patterson, Gordon
Pattison, Arthur
Patton, Robert J.
Paull, Cuthbert Ware
Peacock, Thomas Paddison
Peacock, Walter Ernest
Peachey, Arthur James
Peace, Frank Earnie
Pearson, John
Peebles, Charles
Peebles, James Matthew
Peebles, John
Peene, Alfred Bruce,
Pellow, Albert James
Pendlington, Geo. Richard
Peterson, Clarence Wilbert

Phipps, Edwin E.
Pickett, John Harvey
Pidgeon, James
Piercy, Charles Murison
Pifher, Everett James
Pinder, Robert Taylor
Pitcher, Arthur Smith
Plastow, Samuel James
Playfair, Lawrence Lees
Plews, Thomas Vincent
Poag, Arthur Reginald
Poag, John
Poole, William Bennett
Powell, Albert Edward
Powell, William Bleeker
Price, Clarence
Price, Robert Evan

Quick, D'Albert
Race, Wilfrid Watson
Radford, Harold A.
Ramsay, James
Randle, Lawrence Edwin
Rankin, Albert Ernest
Reid, Gordon McConnell
Reid, John Willison
Reid, Malcolm Stark
Reid, Sylvester James
Renwick, John

Richards, William
Richardson, Fredk. Cecil
Richardson, Fredk. Thomas
Richmond, George Hugh
Richmond, Richard
Riddell, Walter Roy
Riesberry, Wesley James
Rietzke, Eugene
Rigby, Percy
Rilett, Frank Clare
Riley, Charles Edward
Rinman, George Oscar

Robertson, Duncan
Robertson, Louis Paul
Robertson, James D. F.
Robertson, Tom

Robinson, George Lambert
Robinson, George W.
Robinson, Gerald Wynne
Robinson Kenneth Moore
Robinson, Royden Knight
Robinson, William John
Roche, Robert
Rodgers, Francis Armstrong
Rodgerson, William
Rogers, Charles Fredk.
Rolland, Albert Edward

Rose, Harold Edward
Rose, Howard Eugene
Rosenthal, Abraham
Ross, Hebron Hubert
Ross, John Wellington
Roussell, Frank
Rowan, John Henry
Rowden, Cecil Welwood
Rowley, John
Ruffles, William Baden
Rule, John Henry
Rymal, Milton Elwood

Sadler, John Edward
Salvisburg, Charles Nicholas
Sanders, Edwin James
Saunder, Roy Alex.
Saunders, John Gordon
Scace, James Albert

Schofield, Leslie
Schwenger, Albert Henry
Scott, Charles Webster
Scott, Norman McLeod
Scrimger, Edgar Hubert
Seager, John
Secord, M.D., Ed. Reginald
Seldon, Frank Lloyd
Settle, Fred
Sexton, William Wait
Seymour, Edgar Robert
Seymour, Richard Bertram
Seymour, Kenrick Van Wyck
Sharp, Robert
Sharpe, Festus Saunders

Sharpe, Lawrence Fawcett
Shaw, Cecil Elms
Shearer, David Glass
Sheppard, C. M.
Sheppard, John Arthur
Sheridan, William James
Sherk, Gordon Lawton
Shields, Thomas
Shook, Jas. Malcolm
Singer, William Henry
Skecle, James Eaton
Skerrett, George Charles
Slack, Ellis Valentine
Slack, Julius Otis
Slemin, Charles Clifford
Small, James Davidson
Small, Robert W.

Smith, Albert Baker
Smith, Alfred W.
Smith, Charles
Smith, Charles
Smith, Charles Gordon
Smith, Donald Alex.
Smith, Edward Shepherd
Smith, Frank Burgess
Smith, George Thomas
Smith, Hiram John
Smith, James Cecil
Smith, Joseph Thomas
Smith, Kenneth Roland
Smith, Leland Roy
Smith, Martin Ellsworth
Smith, Reginald Miles
Smith, Roy Foster
Smith, Roy Percy
Smith, Victor Boyd

Smith, William Ellsworth
Smith, William Hamilton
Smye, Charles Coulter
Smyth, Geo. Sidney
Smyth, W. Thos.
Smyth, Wm. John
Smythe, Oswald John
Southam, Wilson
Snyder, Edward Blake
Snyder, Thaddeus Hooker
Spalding, Lloyd T.
Sparks, Horaee Irwin
Speirs, David Miller
Spittal, Allan
Squire, Samuel Ling
Stables, Thomas North
Stanton, William Alfred
Stead, Charles Garland
Steinberg, Arehibald
Stephens, Donald Sutherland
Stevenson, Arthur Bartram
Stewart, James Charters
Stewart, John Walter
Stewart, Joseph N.
Stewart, William G.
Stiles, Clarenee Raymond
Stone, Fred Edwin
Stove, John Hamilton Dearness
Stovell, Norris Harold
Storms, Thomas Harold D.
Stroud, Stanley
Stretton, William Roy
Sutherland, Bruce Cunningham
Sutherland, Gordon
Sutherland, Wm. Francis Boddy
Swackhamer, Lyman
Swann, William Douglas
Swazie, William Davis
Sweatman, George Alborough
Sweet, William Andrew
Syer, George Eber
Tait, Bernard Joseph
Tanton, John
Tasker, James
Tattersall, David Henry
Taylor, George Robert
Taylor, Richard
Tebbs, Bertram Cecil
Teeple, Guy Amber
Theal, James Irvine
Thody, John
Thomas, Fred Charles
Thomas, Henry Dermott
Thompson, Allan Lloyd
Thompson, Charles Morton
Thompson, Griffin M. T.
Thompson, John Fletcher
Thompson, Walter George
Thomson, David Cormie
Thomson, Frank Clifford
Tigert, James Henry
Townsend, Geo. Hamilton
Townsend, Wm. Andrew
Treleaven, Freeman F.
Treleaven, Russell William
Tresidder, James Walter
Tuek, Herman Ansil
Tueker, Ernest George
Turnbull, Robert
Turnbull, William R.
Turner, B.A., Arthur Burgess
Turner, Clarenee Reid
Turner, Edgar Roy
Turner, Thomas
Unger, George Edward
Vallance, Edward Victor
Van Every, Wm. Wishart
Van Every, Ross
Vaughan, Harmon Byron
Veale, Edward Thomas
Vila, James
Vineent, Arthur
Vivian, Alfred Page
Vivian, Claude Aylwin
Vivian, Frederick William
Walder, Robert
Walker, William Fred
Wallace, Alfred George
Wallaee, Stanley Ross
Waller, Albert Main
Walls, Roy
Walsh, Orville MacEvery
Walton, Horace D.
Wane, David
Warburton, Harold Carter
Warburton, Howard
Ward, Bertram Ernest
Ward, Thomas
Warner, Robert John Butler
Warren, Benjamin
Watson, Roy David
Watson, Thomas Henry
Watson, Wm. Storrier
Watters, John Walker
Weatherston, Robert James S
Weaver, Samuel Radeliffe
Webb-Smith, Robert Sydney
Weekes, John Ronald
Weir, James Hugh
Weir, William Alfred
Westaway, Charles Percival
White, Edgar William
Whitfield, Harry Wilbert
Welby, Wilbert George
Weylie, Francis Alvin
Whateley, Wm. Hy. Frederick
White, Reginald
White, Sidney Charles
White, Thomas Henry
Whitehouse, Henry George
Whitmore, Charles Edward
Wills, Douglas C.
Williams, Charles Richard
Williams, Howard Alex.
Williamson, Lloyd Thomas

Wilson, Andrew Percy
Wilson, David Gordon
Wilson, Donald Alex.
Wilson, John Alex.
Wilson, Robert Lee
Wilkinson, Francis James
Wilkinson, Howard Leonard

Williamson, Edgar William
Willsher, Francis Fielding
Willsher, William George
Winger, Morris
Winn, John Henry
Witthun, Herbert Charles
Witton, William P.
Wodehouse, Ed. Howitt
Woods, Albert Edward
Woolcott, Arthur Oliver
Woolcott, Earl Stanley
Wren, John
Wrigley, Bertram C.
Wright, Frank
Wright, James Alex.
Wright, William Lockridge
Wylie, Delos Worthington
Yardley, Alfred George
Yardley, Bernard Harold
Yates, George
Yaxley, Wm. Wordingham
Yeates, Ralph Howard
Young, Herbert Sparling
Young, John Milton
Young, William
Zealand, Edward Gibson
Zimmerman, James Lloyd

13°

Crawford Henry T.
Leather, Harold Hamilton

VALLEY OF LONDON

London Chapter of Rose Croix
London Lodge of Perfection

CONSISTORY MEMBERS

Webster, Alfred F.
Moore, George
Addison, William Trimmer
Alberts, Wilbert Nelson
Alcock, William John
Ament, William
Anderson, Archibald L. M.
Anderson. Milton Alex.
Anderson, William James
Andrew, James Wm. John
Armstrong, John Russell
Atkins, Clarence John
Atkinson, Roy George
Axford, Frank James
Babb, William Francis
Baker, Ervin
Baker, Herbert Wesley
Barnhill, John Alexander
Beal, Orlando James
Bean, Frederick William
Beard, Charles Henry
Belton, George Harrison,
Bennett, Burley W.
Benson, Thos. Challoner
Benson, William Charles
Bice, Perry Wray
Biggs, Walter Herbert
Bixel, Arthur Winlow
Black, Howard
Bond, Edward R.
Bond, Fredk. M. James
Boyce, Charles Abram
Boyd, Wm. Morley Brooks
Bradley, Walter Jenkins
Bradshaw, Alex. George Noel
Brandon, Norman Leighton
Brewer, George Henry
Brock, George Melbourne
Brodrick, Peter W. D.
Brooks, Charles A.
Brooks, Fred. John
Brown, Alvin McCallum
Brown, James Wesley
Brown, Mathew James
Brumpton, John Leonard
Bryan, John William
Buckrell, Stanley
Buckstein, Joseph M.
Burdon, Fred. Hooper
Burdon, Frederick L.
Burns, Matthew Henry
Butcher, Frank Harold
Byrnes, Thomas Fredk.
Bythell, John Reuben
Cairncross, Arthur Roy
Campbell, Brydon Napier
Cane, Wm. Ethelbert
Canfield, Percy Lile
Carle, Stanley Edward
Carruthers, Charles Edwin
Carson, Joseph William
Christie, Robert Sr.
Churchill, Stanley Gladstone
Clelford, George
Coates, Robt.
Cole, Arthur Morrison
Cole, Charles E.
Cook, Burton James
Copeland, George Fletcher
Copus, Frank Armitage
Coupland, Percy Thayer
Craig, Joshua Robert
Crandall, Roy Carleton
Crawford, Albert Bertram
Creighton, Alex. Bruce
Creswell, Ralph Edwin
Crockard, James Holmes
Culbert, Merlin Orval
Curle, David Adam
Davis, Richard Evans
Dean, Matthew Gilbert
Delaney, Fredk. James
Dixon, Norman Fitz-Roy
Douglas, John McIntyre
Dowler, Jonathan
Duffield, William Lindley
Eakins, Osgoode Chase
Easton, Herbert Stanislaus
Eckert, Richard Clayton
Elliott, Cecil M.
Elliott, Innis Currie
Empey, John M.
Erb, William Otto
Farrow, Herbert Ottawell A
Ferguson, Alex.
Ferguson, John
Folland, William John
Forbes, William Charles
Forster, Fredk. Jos Richardson
Fraser, Robert Nelson
Frayne, William Robert
Gellatly, Rennie
Goddard, Albert Henry
Godfrey, Chauncey Cleveland
Graham, M.D., Archibald D.
Graham, Donald Alex.
Grant, John Frederick
Griffith, Ed. John Wesley

Hall, Andrew McAlpine
Hart, Nelson Collins
Haslett, Fredk. George
Henry, Edward
Hertel, Alfred Geo. Conrad
Hessenauer, Garfield Edw.
Hockin, Harold Bertram
Hodges, William Frederick
Honsinger, Percy Adrian Lionel
Hdoo, Nelson
House, Theodore Fred
Humphries, James Henry
Hutt, Raymond Beamer
Jackson, John
Jeffery, Joseph William
Johnston, Ross Martindale
Johnstone, William Lindsay
Jones, Chesley Linton
Keays, Jas. Edward
Kells, James Wilson
Kennedy, John Alex.
Kent, Adam
Kerr, Arch McKenzie
Kilpatrick, Robert G.
Kilpatrick, William John
Kingsmill, George Frederick
Kinney, George
Kirkpatrick, Fredk. William
Korman, Harry
Lamont, Alexander
Larsson, Adolph Gottfrid
Lee, Norman Fredk.
Leslie, Andrew
Line, William Henry
Lineham, Samuel Jones
Lind, John G.
Livermore, Henry Edward
Logan, George Edward
Longfield, Gordon Earl
Longfield, William Henry
MacEwen, Ewen James
MacPherson, Max
McAlister, William John
McAlpine, Russell Donald
McBride, Hubert Carroll
McConnell, Yorke
McCracken, Thomas Frank
McFarland, Thos. Wellington
McGregor, James Duncan
McGugan, Lauchlin E.
McIntosh, Fred
McKenzie, George Ross
McKerchar, John
McLachlan, Geo. Alexander
McLean, William Hector
McLeish, Archibald Austin
McLeod, William Andrew
McMurtrie, Alex. David
McNab Herbert
McPherson, Archibald
McVean, Sandy
McWhinnie, Wallace L.
Manley, Arthur Leonard
Martin, Sydney John
Marples, Charles James
Marsh, Kiernan
Martin, John Henry
Masters, Stanley
May, John T.
Messer, Wm. McKenzie
Millar, Franklin Davis
Millar, George McD.
Mills, George F.
Mills, Waldo Rex
Mitchell, John Gordon
Moffatt, William
Moore, Stanley Roy
Morrison, Robert Yonge
Mumford, Robert James
Murphy, Joseph Warner
Nash, John A.
Orr, Robinson T.
Palmer, Sidney Charles
Parker, William
Paterson, M.D., Hector M.
Penhale, Mathew Henry
Peter, Harry J.
Phelps, Jas. Edward Blake
Peirce, Edward Lloyd
Pollock, James
Pollock, Norman Harold
Pook, James Cerry
Preston, Harold Ewing
Price, Lewis
Racey, George William
Ramsay, George Alex.
Rath, William Henry
Rayner, William Edgar
Redman, Thomas John
Reid, Orville
Reid, Robert Henry
Richards, Edwin Adams
Richardson, Arthur Earl
Richmond, John Lees
Robertson, Albert Duncan
Robinson, Arthur William
Robinson, Orville Everard
Rolph, Percy
Roe, Henry
Ross, Alex. Peter
Ross, George Milligan
Ross, James Kennedy
Routledge, M.D., Albert Roy
Salter, Kenneth William
Sanderson, Thomas
Santo, D.D.S., Albert Ernest
Sawers, Charles William
Scarff, Harvey Warner
Seldon, Richard G.
Seybold, John Clifford
Sinclair, Charles Wilfred
Sinclair, Duncan James
Skinner, Robert Burdette
Smith, Albert John
Smith, Edwin

Smith, James
Smith, John Thomas
Sproule, William Hardman
Stalford, Samuel
Steele, George Guy
Steele, James Edward
Steer, Clayton Blake
Stephens, Arthur George
Stevens, Joaquin M
Stevenson, Geo. Richardson
Stevenson, John
Stewart, George
Stewart, Wilbert Leonard
Stiling, John Waters
Stockdale, John W.
Stokes, William
Struthers, Edward R. C.
Sumner Osbert, William
Taylor, Angus
Taylor, William
Teckoe, John Edward
Thompson, Richard Arthur
Thompson, Ross Donald
Thompson, Septimus
Trebilcock, Carlyle Huron
Tunks, Fredk. William
Turner, John Frankland
Udy, Albert Norton
Walters, Joshua
Walters, Orwell Waldon
Waterhouse, Robt. Wilbur
Watt, James Crighton
Watt, John McLeod
Webster, M.D., David F.
Wenino, Geo. Paul
Wesley, George Garfield
Wheable, Geoffrey Alfred
Wheeler, Charles Edward
White, Claude Elliott
Whitehall, William Edgar
Whitwam, Christr. Alonzo
Wilkins, Hugh Murray
Wilkinson, Hursel Leander
Wilson, Bertram Elmer
Wilson, Ernest Albert
Willis, William Gilbert
Winder, Thomas Gordon
Winn, Pearson Peter
Woodward, J. Hy Clarence
Woodruff, Ernest
Woollatt, Wm. Robinson
Wooliver, Walter Willis
Wright, John Alex.
Wright, John Beeston
Younge, James Watson
Zavitz, Hiram Ward
Ziegler, Cyrus Hallman

S. P. R. C. 18°

Abbs, Leonard Michael
Aikenhead, Malcolm Stewart
Anderson, William James
Artindale, William Erle
Baker, Thomas H. E.
Ball, Gordon Reginald
Ball, Stearne F.
Banghart, Wm. A.
Barrett, Frank Lindsay
Battley, Edwin Paul
Becker, Walter Adam
Beer, William James
Benner, Fred Nelson
Bennett, Harry J.
Bingham, Edgar Vivian
Blackburn, Arthur Stephen
Blair, John Freeman
Blanchard, Thos. Aubrey
Bluett, Claude Kingcome
Booth, Richard
Bowen, Richard John
Bowlby, Elmond D.
Bowley, William Redmond
Bradshaw, J. W.
Brazier, William John
Brickenden, Fredk. Matcham
Bridge, John
Brooks, Leon McGill
Brown, Joseph C.
Buchanan, Finlay
Buchner, Urban A.
Burdick, Jr., George
Caldwell, Harold Gibson
Campbell, Archie D.
Campbell, Harry C.
Campbell, John E.
Carling, Thomas Harry
Carrothers, Lewis Edward
Cheston, Frank Calver
Chivas, John Mellis
Churchill, George Henry
Clark, Charles Edward
Clark, Ross Cuthbert
Clarke, William Owen
Claus, Meldon Spencer
Cooper, Frank Wolseley
Cooper, Grodon Macneil
Connor, Arthur Charles
Coutts, John MacDermott
Cox, Cecil Lorne
Cross, Frank
Crawford, Arnold Lorraine
Crinklaw, James Charles
Cullen, James Clifford
Davis, Anson Leonard
Davis, Stanley Griffin
Davidson, Charles Edward
Day, Rowland Paul Edgar
Deacon, William S.
Denton, Charles Hamilton
Despond, George Albert
Detlor, George Hill
Detwiler, Eldon Shantz
Dewar, Donald
Dicks, Fredk. George

Dickson, Thomas
Dixon, Geo. Arthur Noble
Doherty, John Thomas
Drummond, Richard
Dunning, George Neil
Duplan, J. Harold

Eckert, Hubert Victor
Eilber, Herbert Krattiger

Falls, William H.
Farnan, Harold John
Fawkes, Thos. Marmaduke
Ferguson, Duncan D.
Ferguson, Hiram Hitchcock
Fetterly, Philip B.
Fraser, John Angus
Fuller, Frederick George
Gidley, Frederick Bartholomew
Gill, Harmon Melville
Gill, Orwell James
Glover, Robt. Wm.
Graham, Angus
Grantham, James
Green, John George
Griffiths, John
Guthrie, Hamilton
Hannah, Edwin Noble
Handford, John
Haring, Harry
Harmon, William Oscar
Hart, Wm. Thos.
Haysom, Fredk. Henry
Healey, Robert
Heaman, William John
Hibbert, Norman Cecil
Hicks, Alfred Andrew
Hicks, Ralph Stanley
Hill, Cecil James
Hitchins, John Harvey
Hogarth, Charles Stanley
Hollier, Geo. H.
Holt, Walter Cyril
Hood, Robert James
Hopper, Wilfred Emerson
Hourd, Arthur Reyborn C.
Hubbell, Chas.
Hughes, Orville Chester
Hunt, John Garnett
Hunt, John William
Ingram, Henry Kenneth
Irwin, Edward Benj.

Jamieson, Thos. George M.
Jeffrey, George Fred
Johnson, Alfred
Johnson, Walter
Johnston, John
Jones, Charles Franklin
Jones, Lebert Hill
Jones, Samuel Floyd

Kemp, Charles
Kennedy, William Gilmour
Kenner, Harold Brown
Kerr, Frederick
Kilpatrick, John Robert
Kingsmill, James William
Knott, Frank Vernon

Laird, James
Langford, Joseph Henry
Lawson, Frank
Levett, William
Lewis, Archibald Clifford

Light, Alfred Philip
Linfoot, Fredk. Lorne
Lister, Walter Henry
Longfield, James Edgar
Lutz, William Roy

McAndless, Roy Elliott
McArthur, William Charles
McCallum, Dougall McDougall
McCallum, Harry James
McCorvie, Wilfrid Neil
McDonald, John W.
McDonald, Robert Anthony
McDonald, Robert Dean
McGibbon, Peter Thomas
McGuffin, Andrew Joseph
McIntyre, Leslie Arch. Wilcox
McKenney, Robert Burnice
McLean, James A.
McLeod, Thomas Roy
McLeod, William Donald
Magee, Russell
Mair, William Asa
Malone, LeRoy Percival
Martindale, Ernest Smith

Megaw, Robert James
Millard, John L.
Millson, Walter Edward
Minshall, Charles Wilbur
Mitchell, Walter

Moore, Geo. Alex.
Moore, Stephen Alva
Morrison, Alex. Robert
Munroe, Archie Ross
Murray, Andrew Gordon
Murray, Kenneth Alex.
Murray, Kenneth Donald
Murray, Robert Stanley

Needham, Thos. Wm.
Nichol, Geo. Hammond
Nichols, Emerson
Nisbet, William Marshall
Nixon, Charles Alex.
Noble, David Alex.
Norman, Geo. Edwards

Orton, Walter Laing
Overbaugh, Lee Fernley

Pearce, Richard Petherick
Pfaff, Milton William
Phillips, Lloyd Harold
Pickering, Theo. Kossuth
Pollard, Reuben Stanley
Pollock, John Howard
Ponsford, Herman George

Pratt, William Henry
Quantz, Edgar W. G.
Quick, Charles Melvin
Rainie, Thomas Arden
Raven, Charles E.
Reason, William James Henry
Reavie, Rene Dunn
Reeve, John Chester
Reeve, Vivian Charles
Rennie, Almon Secord
Reynolds, Jack Wheaton
Richardson, Charles Edward
Richardson, William Henry
Robertson, Adam Harry
Robertson, Lorne Forbes
Robinson, William Elliott
Rowed, Samuel Henry
Roulson, George Fulton
Routley, Frank Silverwood
Ruse, Robert Ernest
Ruttan, Franklin Sheldon
Saunders, Alexander
Saunders, Chas. Kennedy
Saunders, Wm. Francis
Scott, Duncan McGregor
Scott, William Ernest
Shaw, John William
Silverwood, Albert Edward
Simmie, Archibald Lorne
Sinclair, Victor A.
Smith, David
Smith, David McNeil
Smith, James Birnie
Speiran, Charles Elgin
Stevenson, Stewart Robertson
Stock, Fredk. William
Stone, William John
Taggart, Martin Joseph
Tanner, William Alfred
Tennant, John Fredk.
Thies, Otto George
Thomas, Mitchell Alb. Ross
Thompson, Dudley Talbot
Thompson, Richard Green
Thompson, Roy George
Thompson, Wesley Gardner
Thompson, Wm. Steveley
Thomson, Chas. V.
Tobias, Sterling
Toles, Fred W.
Tretheway, Richard James
Turnbull, Reginald Henwood
Turville, William Elmore
Tye, Kenneth Keith
Vining, Jared
Walker, Alex. Illingsworth
Waller, Charles Cameron
Waters, Arthur Wilson
Webster, Robert John
Weekes, George Mason Pellew
Werry, Harold Grenville
Wetherell, Elgin
Whaley, Leonard P.
White, Arthur William
White, Charles Hale
White, Ernest Wheeler
Wilkins, Arthur James
Willis, John
Willis, William H.
Windrim, Harold Lincoln
Windsor, Clement
Woonton, Alex. LeBreton
Woonton, W. Gordon
Wyatt, William Scarrow
Zimmerman, Eber

G. E. P. S. M. 14°

Adams, George Morley
Aiken, Leslie Roy
Allison, Charles Kingsley
Allsop, Charles Eustace
Archibald, Samuel Andrew
Atcheson, John Andrew
Awde, Elgin Orlo
Baird, Robert
Baldwin, Frederick
Barnard, John David
Beatty, Carmen Mitchell L
Bole, John Mervyn
Bowes, Albert Icel Edgar
Bradley, Wm. H.
Brown, Donald McPhail
Brown, Ethol Eldon
Butcher, Percy Gladstone
Cameron, Alex. Gordon
Cameron, Donald Albert
Cargill, Lorne G.
Carrothers, Cecil Cyril
Chapman, Harry
Chalmers, Harold A.
Chidley, George Murray
Clark, Harold
Coleman, George Edward
Colerick, James
Collister, Thomas Walter
Cook, Ross Eugene
Cooper, Russell George
Couch, John Harold
Craig, Albert Ivan
Crawford, Ivan Currie
Crawford, Norman Herbert
Crouch, Richard Edwin
Dapueto, Fortunato
Davenport, George Franklin
Davidson, Chas. Wm.
Dawson, Wm. Ash.
Day, Wilfred Lorne
DeHarte, Lewis E.
Dodgson, J. Harry
Dowell, Wentworth Pincombe
Downing, John Frederick
Drake, John Bruce

Dunsheath, Samuel J
Eden, Harry
Edwards, Rossie Garfield
Elliott, Minard Hugh
England, George Edmond
Erwin, Thomas Russell
Falls, Wm. Chapman
Farnsworth, Wm.
Fenwick, George Henry
Fothergill, Kenneth Lloyd
Freeman, Cedric McNairn
Fryer, Thomas Wells
Gammage, James Gardner
Gardiner, Alexander
Gillies, Archibald
Glassford, Walter John
Gordon, Willard Cameron
Graham, John Harvard Castle
Grant, George McBain
Gregory, Walter Hubert
Greer, William Wallace
Hall, Carl Herbert
Hambly, Wm. James Rellison
Harper, John Arthur
Haskett, Robt. Percy
Heaman, Charles William
Heard, Chester Almond
Herbert, George Horace
Hogarth, Arthur James
Holland, William E
Hunt, Clifford Charles
Hutton, William Alfred
Jacobi, William
Jennings, John Bryan
Jewitt, Ernest William
Johnston, Joseph Allan
Jones, Mervyn H.
Jones, Norval Gray
Kennedy, Stephen Murton
Kilbourne, Ferrier Baker
Kipp, Spencer Elliott
Kipp, William Harry
Knapp, Joseph Erastus
Leckie, Thomas M.
Leitch, Duncan M.
Levett, William H.
Lewis, H. Winnett
Line, Harry
Lipskey, Edwin E.
Livingston, William Egbert
Lumley, Charles Russell
Lumley, William George
MacIntyre, W. Brice
McAllister, Donald
McCallum, Norman Alex.
McCamus, Lawrence David
McColl, Gordon
McCormick, Chester Garfield
McCutcheon, Robert Clifford
McDonald, Stuart Dean
McFadden, George Fern
McGregor, Ivan Randolph
McKay, Ralph James
McKenna, Douglas
McKenzie, Reginald G. R.
McKibbon, Harold Edward
McKillop, Daniel
McLaughlin, John Adams
McLean, Adamson Hugh
McLean, Harry Leslie
McNaughton, Donald Charles
McNeice, Ernest Wilson
McTaggart, Emerson Ernest
Mantle, Albert Fredk.
Marlatt, Charles William
Martin, Wm. H.
Miller, Henry
Millman, Frederick
Mills, George K.
Mitchell, Thos. H.
Montgomery, John Gemmell
Muir, Harry Basil
Mulligan, Frederick Wm.
Owen, George Howard
Pardy, Wm. Victor Vernon
Parkinson, Allan Edgar
Pascoe, Percy Everard
Pattison, Duncan
Peters, Albert George
Phelps, Carl
Pickard, Fredk. Claude
Pinneo, George Franklin
Plastow, Henry Edward
Potts, Elson Boyd
Prentis, Edward Douglas
Prescott, John
Rachar, T. Ernest
Rean, Walter Cowan
Rice, John Martin
Richards, James Ernest
Robinson, Thomas
Rosser, Thomas Andrew
Russell, Dean Richmond
Russell, Ethel Marvin
St. Lawrence, Fredk. Walton
Schott, Wilbert F. Harris
Scott, Arthur J.
Screaton, Archibald
Sexsmith, Oscar Franklin
Shaw, Wilfred Algernon
Singleton, George Henry
Smith, Albert O.
Smith, Conrad O. E.
Smith, Hugh Fraser
Smith, James Prescott
Spearin, William Nelson
Spry, Walter F.
Staples, Fredk. George
Steele, John Currie
Stewart, Henry Isaac
Strothers, Rupert R.
Such, John Wilson
Sulman, George William
Taylor, Charles Morris

Thomas, William
Thompson, Thomas John
Thomson, Robt. W. Murray
Todd, Wilfred Hamilton
Trickett, Frank
VanGeel, Leonard C.
Westland, William Sydney
Wheaton, William Frederick
Whipfler, Albert
Whitehead, Beverley Duncan
Whiteside, Ernest O'Brien
Wilkinson, Henry George
Winlaw, Walter F.
Winter, Daniel M.
Woods, John R.
Wright, Arthur James
Wright, William John
Young, Edgar Dufton

4°

Dempsey, Harry Herbert
Jeakins, Charles Edward
Margrett, Theodore Clifford
Seager, Charles Allen

VALLEY OF TORONTO

Toronto Chapter of Rose Croix
Toronto Lodge of Perfection

CONSISTORY MEMBERS

Allen, John Isaac
Allin, Crawford Stanley
Allison, Fredk. Forfar
Anderson, Alex. James
Anderson, Charles August
Anderson, William, Jr.
Anderson, William Alex.
Andrews, David Morgan
Armstrong, Melville L. G.
Ash, Wm. Whithead
Atkinson, Edmund Percy
Aylett, Charles
Bansley, John Cochran
Barber, Ernest Watson
Barber, Henry Webster
Barron, George
Barret, Thomas
Beatty, John William
Beck, Wm. Chas. H.
Bee, Andrew Shore
Beilby, John Walker
Bell, John
Benson, Leonard M.
Bergey, Milton Dudley
Besley, Elmer Henry
Bickell, John Paris
Bigwood, Frederic Herrick
Bilger, Wm. Frederick
Binns, Allan Hartley
Birchard, Eslie Russell
Birkin, John Harold
Birrell, Wm. Ebenezer
Black, William Howard
Blackhall, Edward Albert
Blacklock, Steven Clark
Bond, Harry Stanley
Bond, Robert Burns
Bosley, William Henry
Bothwell, John Alex.
Boulton, William
Bowen, Edward Ketcheson
Boyd, Valentine
Breay, Henry Thomas
Breyfogle, Wm. Roland
Brookes, Charles Fredk.
Brown, Alonzo Johnston
Brown, David Daniel
Brown, Edward Betley
Brown, Frank Ericksen
Brown, William Gordon
Browne, Gavin Jr.
Brownlee, George
Brydon, Robert Murray
Buchanan, Norman Duncan
Budreo, Joseph Charles
Bull, Emerson
Bull, Wm. Perkins
Buller, Fredk. Joseph
Bundy, John Wesley
Bunker, William Gordon
Burch, Arthur Lafayette
Burk, Addison Brown
Burke, Arnold Carrington
Burritt, Wm. Edward
Burson, Edward Cecil
Bushlen, Charles Chester
Busteed, Frederick
Butler, Alfred
Butler, Ford
Butler, Thos. Elmer Clifton
Butler, William Joseph John
Call, Ernest Jones
Calvert, Albert Ernest
Cameron, James Duncan
Cameron, Murray
Campbell, Ambrose Alex.
Carleton, Edward McLwain
Carradus, Harold Riggs
Carson, Henry Edward
Case, Rowland Martin
Cassels, Robert
Challener, Reg. Eug. Sproston
Challenger, Harold Mills
Challenger, Herbert M.
Chapman, Walter Robert
Charles, Fredk. Segsworth
Chisholm, Alexander
Christie, William Fredk.
Clarke, Andrew
Clarke, William Ernest
Clewlo, Robt Wm.
Cockburn, Malcolm John
Cockburn, William Andrew
Coles, Fredk. Wm. H.
Collins, Chas. Herbert
Comstock, Manson
Conover, Reginald Van Every
Coon, Wilbur Harvey
Corbett, Thomas James
Cordingley, Samuel Hilton
Cornell, James George
Coulthard, John Bayne
Cousins, Edward John
Covington, William John
Cowan, Ralph Bronson
Cowling, Thomas
Coyles, George Wellington

Cresswell, Charles Fredk.
Crosby, Albert Burton
Cross, David Noah
Cross, Floyd James
Crouch, Stanley Stuart
Crowe, Horace Christopher
Cumiford, Lytle
Cummiford, Shirley Armstrong
Currie, William Roger
Cusler, Warren Elmo

Dane, Harry Wilfred
Dargavel, Roderick Bernard
Davis, Thomas Alex.
Dawes, Charles Stewart
Dawson, Alexander
Dawson, Frank Harold
Deedman, Henry J. M.
DeGuerre, Clarence Belfry
Delong, Fred Lorne
Devitt, James Carroll
Dick, David Longair
Dillman, Frank Mortimer
Dillon, Ernest Macaulay
Dixon, Fredk. Wilmot
Dixon, Robert William M.
Doan, Alpheus Kennedy
Dobbie, Ross Leonard
Dolsen, Edgar Allen
Donaldson, Thos. Orlando
Doust, Joseph
Dow, Alex. Stuart
Downey, David Roscoe
Dransfield, Edwin Rankin
Drew, John
Drummond, Wm. Arthur
Duff, Thomas Alex.
Duncan, Ed. Jas. Barrow
Duncan, Garnet Henry
Dunlop, Frank Montgomery
Dunlop, Robert Joshua
Dye, Harold Robt. Emberson

Eastwood, Vincent P.
Ebbitt, Frank Kittson
Elgie, Goldwin Corbett
Elliott, James
Elliott, Otter
Ellston, Chas. Howard
Equi, William John
Erskine, Alfred Thomas
Erskine, Francis George
Evans, M.D., Joseph Austin
Ewers, Charles Hendry
Fairgrieve, Archibald

Farquharson, Robt. Andrew
Fegan, Lloyd Warren
Fenton, Wm. John
Ferguson, Geo. Hendry

Ferguson, Herbert Montgomery
Ferguson, Hugh Edgar
Ferguson, Murdock
Fish, Frederick A.
Flett, Henry Ridley
Flood, Albert James
Flood, Joseph Albert
Foley, Frederick Richard
Follis, William Russell
Forsyth, Robt. Evan
Fowler, Edward Bruce
Francis, Joseph Edward
Frawley, Simon Leigh
French, Charles Garfield
Furness, Robert Griffiths
Gallagher, Joseph
Galloway, David Morrison
Gardner, William C.
Gaskon, Henry George
George, James T.
Gibson, Alfred
Gibson, William Robert
Gibson, Wm. Spurgeon
Gifford, William George
Gilchrist, James
Giles, Wm. Thos.
Gillies, Alfred James
Gilpin, Alfred Lawson
Goff, John Benner
Gooderham, Melville Stuart
Goodwin, Francis Edward
Gould, John Crawford
Graham, John Alex.
Graham, Stuart Wesley
Gray, B.A., Robert Alex.
Greenhill, Walter George
Greig, John Crawford
Griffith, Ernest Frederick
Griffiths, George
Griffiths, Gordon
Griffiths, Samuel
Guilfoyle, Harvey E.
Gunn, John Alexander
Hague, Omer Grenville
Haley, George William
Hall, Arthur Freeland
Hall, David William
Hall, Frederick Wilfred
Hall, John Edwin
Halnan, Leman Robert
Hamilton, Charles Stanton
Hanna, John Bradner
Hanna, William George
Hannah, Beverley
Harris, Roland Caldwell
Hart, Ernest George
Hawks, Thomas Holmes
Hayes, Walter Franklin
Hedges, William Henry
Heebner, Chas. Frederick
Heisey, Orville Blake
Hendry, Willard D.
Henry, George Stewart
Henry, Leonard Johnston
Henry, William Stewart
Heron, Andrew Malcolm
Higginbottam, Charles E
Higgins, Fred Page

Hill, Charles Rooke
Hindmarsh, Harry Comfort
Hoar, Fredk. Charles
Hocking, Joseph Alex.
Hodgins, Charles Oslo.
Howard, Wilson Shanly
Howell, John Gordon
Hughes, John Kirk
Hughes, Joseph Henry
Hugli, Edwin Ezra Herman
Hungerford, Fred Covert
Hurst, Olan Crawford M.
Ide, Vernon R.
Irvine, Walter Edmond
Irwin, Wilfrid James
Jackson, Thomas Dowzer
Jaffary, Firth Alex.
Jennings, Henry
Jessup, John Arthur
Johnson, Charles Henry Bray
Johnston, Ernest Allen
Johnstone, Benj. John
Jolley, Hiram W. B.
Jones, Carl Moreland
Jull, Thos. Worthington
Junor, Robert
Junor, William
Kallmeyer, Herman Leopold D.
Kelley, Nich. Flood Davin
Kent, John Hubert
Ketcheson, Fredk. Guelph
King, Oscar Heuman
King, Herman Samuel
King, Samuel
Kingston, Geo. Allan
Kinrade, John Robert
Knight, Harry Wallace
Knowles, Hartley Robert
Knox, Albert Edward
Laidlaw, Myron Lewis
Lake, Wm. Jas. Arnold
Landell, Charles Dalhousie
Lane, Herbert
Lane, Sydney James
Lang, Ross Stanley
Lankin, Edward
Laurence, Henry Arthur
Lawer, William Llewellyn
Lawson, James Earl
Leadley, John Emmerson
LeCras, Thomas James
Lee, Percival John
Lehman, B.A., Carl Aug. K.
Leslie, Donald Ephraim
Lester, Egerton Hy. Hollis
Lewis, Adam Lillico
Lewis, Ernest Alfred
Lindsay, Fredk. Roy
Little, Percy Thomas Henry
Love, Herbert John
Low, James
Lowndes, Chas. B.
Lynch, Fredk. Joseph
Lyon, Walter Henry
MacFadden, Fredk. A. R.
MacFadden, William Albert
MacInnes, William
MacKenzie, Alexander
MacLaren, John Ferguson
MacRae, John
McCallum, William John
McClelland, Edward James
McClure, Lorne Campbell
McCollum, M.D., Wm. Jas.
McCrea, T. Arthur
McCririck, Walter Byers
McFeeters, John Andrew
McIntyre, Adam Gordon
McIntyre, Vernaid Howard
McKay, Hugh Alex.
McKenzie, Morley Eland
McKinney, Albert E.
McKnight, John
McLean, Duncan
McLean, James Bryson
McLeod, James Barber
McMillan, Alexander
McMillan, Charles
McNabb, Isaac Peter
McQuade, Wm. Robert
McTavish, Robert Angus
McTavish, William Matheson
Mackle, John Lawson
Maitland, George Oliver
Malcolm, James
Malcolm, James MacKenzie
Mallett, Charles Stanley
Malone, Gerald Morphy
Manifold, Ernest
Marlatt, Wilbur Triller
Marr, John
Martin, George Alex.
Mason, Henry Herbert
May, George E.
Meikle, Roy Evelyn
Meyers, Benj. Homer
Meyers, John Wenger
Miller, James
Miller, John Hepburn
Mills, Andrew Frederick Gordon
Mills, Harold Joseph
Milne, James Andrew
Minchinton, Harry
Miskelly, Wm. Malcolm
Moffatt, Charles Lang
Molloy, Joseph Frank
Montgomery, Leroy E. P.
Moore, Herbert Stanley
Moore, Howard Brown
Moore, Ira Dawson
Moore, Lloyd James
Morgan, Joseph Alex.
Morphet, Herbert Windsor
Morrall, Percy Frankland
Morrow, Harold Archibald

Morrow, Robert James
Morrow, William George
Morris, Alexander C.
Morton, Thomas
Murphy, Thomas Alex.
Murray, Charles Bruce
Musson, Chas. Joseph
Musson, Ralph Thomas
Mylrea, James Algernon
Neale, Frederick John
Neeb, Ezra Barnard
Neilson, Charles Edw. Eugene
Nelson, Wilbert Joseph
Nevitt, Richard Armstrong
Nixon, James Bower
Oborne, Alfred Ross
O'Connor, John
Painter, Thomas
Park, Herbert Scott
Park, Wm. Silson
Paterson, Noble L.
Paton, Robt. Williamson
Patterson, Arnott Martin
Patterson, John Pratt
Patterson, Thomas G.
Pattison, Appleton Jones
Peace, William Armour
Pearcy, Gilbert Sanderson
Pearson, John
Peaker, Edwin Allan
Peters, Gordon Alex.
Phillips, Albert James
Pierdon, William George
Ponton, Douglas
Porte, Robert Edwin
Porter, William Arthur
Pountney, Richard
Powley, Joseph
Pringle, William Sinclair
Proctor, Charles Edwin
Purchase, George Henry
Purves, Walter Robson
Rae, James
Ragen, Henry Joseph
Ramsden, John Carmen
Randall, Arthur Ernest
Ray, Malcolm
Redfearn, Edward Denzel
Reid, Richard Frank
Richardson, Carleton Scott
Richardson, Newton
Riggs, D.D.S., Lewis F.
Roberts, William Charles
Roberts, William Henry
Robertson, Douglas
Robinson, Charles William
Robinson, Hugh
Robinson, Oswald Danville
Rogers, Alfred
Rogers, Wm. James Redvers
Rook, Johnson Leslie
Rook, William George
Ross, George Henry
Routery, Francis Thomas
Rowland, John Albert
Rudolph, Herbert H.
Russell, William George
Rutland, Ernest Alex.
Salter, Wilbur Ralph
Sampson, Wm. Edgar
Saunders, Henry Scholey
Saunders, Robert Earl
Scott, George
Scott, James
Scott, Louis Carl
Scott, Wilford Robert
Scroggie, George Edward
Scythes, Edwin Campbell
Scythes, John Ardagh
Segsworth, Walter Edgar
Sharpe, Wm. Hy. Dilling
Shaw, John Arthur
Shaw, Wm. Ed. Vollack
Shurly, Raymond Flint
Sibbald, Samuel John
Siddall, Kenneth Cave
Simmons, Ernest Stevenson
Simmons, John Stevenson
Simpson, Thomas Ray
Sindon, William James
Skill, Fred John Robinson
Smart, Arthur Alton
Smith, Alexander S.
Smith, Alfred Thomas
Smith, Chas. Perley
Smith, David Archibald
Smith, George Fredk.
Smith, George Henry
Smith, John Alex.
Smith, Samuel Titchener
Smith, Walter Thos.
Smith, William
Smithson, John T. A.
Soper, John Davidson
Spall, Sydney James
Sparling, Wm. Fredk.
Sprott, Arthur Fred.
Stainton, Wm. Henry
Stanley, Richard Thomas
Stanton, Oliver Edward
Steene, Charles John
Sterling, Walter Cecil
Stewart, Joseph Francis
Stokes, George Alex.
Stoneburg, Fredk. William
Storie, Alex. George
Storms, Earl Howard
Summerfeldt, Wm. Henry Clarence
Summerville, George
Sutton, Arthur Bennett
Sweatman, Charles Fredk.
Switzer, Robert H.
Switzer, Thomas D.
Sword, Colin Elliott
Syrett, Charles Vernon

Tarbush, Henry Lewis
Taylor, Chas. Nattrass
Taylor, John Alex. Macdonald
Thomas, Mark Reginald
Thompson, John Arthur
Thornton, Henry Mundell
Tibbs, John Williams
Tinker, Arthur Leopold
Tolchard, Fredk. Douglas
Trebell, James Vivian
Totten, Samuel James
Truemner, Arthur Henry
Tugwell, Harrip Chas.
Tutt, Ernest Nelson
Urquhart, Daniel
Urquhart, Norman Currie
Vannatter, Charles Robert
Van Stone, Charles Garfield
Vaughan, John James
Vaughan, Orville Douglas
Wade, Thomas Kingsmill
Wadsworth, William John
Wakefield, Raymond Edgar
Walker, Duncan
Walker, Richard Henry
Wallace, John Dickie
Wallis, Charles Fredk.
Wardlaw, Thos. Davidson
Ware, Reginald
Warnock, Charles E.
Watson, Gordon McKay
Watson, John Thomas
Webster, D.D.S., Alfred Fredk.
Weese, George Wallace
Weir, George
Weismiller, Henry David
West, Frank Chadwick
Weld, Harold Falconer
Whealy, Arthur Treloar
Whealy, Joseph Alfred
Wherry, Robert
White, Rt. Rev. William Chas.
Wiggins, Forest Norman
Willard, James Charles
Williams, Joseph Carl
Wilson, Albert Edward
Wilson, Commodore Perry
Wilson, Geo. Douglas
Winlow, Geo. Chas.
Wittett, Norman McGarvey
Woodland, Chas. W. Irvine
Worsdell, Robt. James
Worth, Edgar
Worth, Walter G.
Wright, Wm. Harrison
Wythe, Fredk. Purcel
Young, Arthur George
Young, Henry Richardson
Young, Moses
Youse, William Ernest

30°

Ekblad, Birger Elias
Henderson, Robert Grant
Jones, George
Kearns, Harold Lorne
Smith, Adam Foster
Teeple, Lyman Tremain
Wardill, Alex. Wilfred
Warnica, Louis Henry
Wilkinson, James Henry

S. P. R. C. 18°

Adamson, Willard
Allen, Chas. Edmund
Allen, Charles Henry
Amsden, Chas. Ethelwolfe
Anderson, Duncan M.
Anderson, Howard Watson
Archer, Robert George
Armstrong, Frederick
Armstrong, Joseph Henry
Atcheson, Nelson Grover
Atcheson, Wesley Claude
Auerbach, Otto
Back, James Simpson
Bain, George Patterson
Bamlett, Walter Wilfred
Bartlett, John A.
Becker, Frederick Chas.
Begg, Wm. Robert
Bell, Alex. Wood
Bell, James Stewart
Bennett, Miles
Bennett, Roy Freeman
Best, Thomas Harrison
Bissett, John Douglas
Biton, Walter R.
Black, Arthur James
Black, James Edward
Bliss, Horace Colton
Boeye, John Jay
Borland, Gilbert Andrew
Bowles, Ernest Richard
Bowles, Geo. Henry
Boxall, Joseph Frederick
Boyd, Elmer George
Bradley, Harold Douglas
Braiden, Robert Irwin
Bricco, James Arthur
Britnell, Albert
Brown, Andrew
Brown, Francis F. Middleton
Brown, Frederick Albert
Brown, James Alex.
Brown, James Shaw
Bulley, Charles
Butt, Luther Brown
Burry, James Alex.
Bulmer, Joseph R.
Butt, William Henry

Callendar, Mitchell
Campbell, George Francis
Campbell, John Sydney
Campbell, William Douglas
Carnahan, William J. A.
Carson, Elmore Joseph
Carveth, John Alva
Chadburn, Thomas William
Chandler, Clarence Ernest
Chandler, Harold F.
Chapman, Ernest Arthur
Charlesworh, Joseph
Chisholm, William Alex.
Chilton, John
Clark, David Henry
Clark, William Edwin
Clay, Harry Edward
Clemes, Howard Benjamin
Cliff, George
Cliff, William C.
Colwell, Chas. Aaron Edward
Connable, Ralph
Connell, George Gordon
Cope, Charles Henry
Cornell, Hy. Ed. Clendenan
Cornwall, George Chisholm
Cotton, Dixie Cox
Couse, Alan Leslie
Cousins, Wilbert
Crocker, Earle Stanley
Culverhouse, Norman Fraser
Cumming, Rutherford
Cunningham, Frank Graham
Currah, John Bushby
David, William Marc
Davidson, George Angus
Davidson, John L.
Davidson, Thomas William
Deguerre, Charles Warren
Dixon, George Ernest
Doane, Rutliff Webb
Dority, James Norman
Douglas, James Archibald
Doust, Charles Ernest
Drake, John Thomas
Duncan, Lewis
Dunlop, William James
Eddis, Charles Sheppard
Edwards, William Richard
Edworthy, John Talbot
Elder, Robert C.
Elliott, Alex. Smith
Elliott, Vernon
Evans, John Roaf
Everitt George T.
Fairgrieve, Fredk. Macdonald
Fairhead, Harry James
Felker, Neil
Ferguson, Harry
Ferguson, John McKay
Ferguson, Lorne W.
Fisher, Alfred Benson
Fisher, Fredk. William
Flat, Johnathan Edgar
Fowler, John W.
Fowlie, Harold Stewart
Fox, George Eldon
Francis, Francis
Freeman, Fenton F.
Friend, Mathew Robert
Garrett, Bertram Edward
Gartley, Wilbert Joseph
Garton, George Macpherson
George, Robert C.
Giles, Albert Edward
Gillespie, George A.
Gillson, Harry Luther
Gilroy, Victor E.
Glendenning, Harry Leslie
Goforth, William Francis
Graham, Charles Alex.
Graham, Frederick James
Grant, John Henry
Grant, Peter Muir
Gray, John Vickers
Green, Melvin Foster
Greene, Jas. Sydney Edgar
Greenwood, Percy E.
Greer, Thos. Wesley
Greig, Alexander
Greville, Samuel Stephen
Grierson, Clarence Ivan
Gullen, Fredk. Cecil
Gulston, Charles Samuel
Hagerman, Harvey N.
Haig, David Carrachers
Hall, Charles Samuel
Halsted, Tracey, Addison
Harcombe, Fredk. Joseph
Hare, Charles Edgar
Harvey, Charles James
Hayes, A. George
Heron, Norman
Hessin, Arthur Edgar
Hodge, John Cosy
Holtby, Ambrose William
Hood, Percy Reginald
Houston, John William
Howitt, Charles
Howson, Ernest Jay
Hubbs, Harold W.
Hudson, Lionel Oswald
Hughes, Gordon R.
Hunt, Frederick George
Hunt, John Firman
Hunter, Robert S.
Hutchinson, Arthur Watson
Inglis, Charles
Irvine, Alexander
James, John Emerson
James, Leslie E.
James, Thomas B.
Johns, Samuel Henry
Johnston, Thomas Alex.

Kearns, Sydney Scobell
Kennedy, Lyman Andrew
Kent, Thomas Palmer
Kettlewell, Wilfred Coyne
Keys, Percival Chas Ritchie
Kinnon, Adam George
Kinsman, John Victor
Kirkpatrick, Arthur J.
Kirkpatrick, William R.
Kiteley, Hiram
Knott, William Arthur
Law, Fred G.
Law, Lewis Howard
Lawford, Henry Lorne
Lawton, Robert Charles
Leavens, Byron Redvers
Lee, Frederick James
Leeson, Harry
Legge, William Henry
Leitch, Henry Hunt
Lewis, Thomas Campbell
Lindsay, John
Lockwood, Ambrose Lorne
Lovell, Edwin Arthur
Lowthian, Herbert P.
Lumbers, Leonard Oliver
Lundy, Roy Hurlburt
Lundy, Walter E.
Macdonald, Donald A.
Macoomb, Albert
MacGregor, Roy Clement
MacIntyre, W. Bryce
MacLaren, Wallace A.
MacLean, Donald
McAdam, Samuel
McCaughrin, Daniel
McCubbin, Robert Milton
McCulloch, Joseph M.
McCulloch, Robert Osborne
McDougall, Edward John
McDougall, George Roland
McDowell, William George
McGiffin, Robert Balmer
McGolpin, William Carr
McGregor, Orran Pullen
McIntosh, James Duncan
McKay, Frank Grant
McKinnon, Robert
McLaren, Alex. W.
McLaughlin, Byron James
McLaughlin, Leslie Ferguson
McLaughlin, Lorne Tolbert
McNair, Charles
McNeilly, Harry Raymond
McRae, John
Marks, James Metherell
Marshall, John Reed
Martin, Clarence H.
Martin, William Hubert
Mason, Ernest Fredk.
Massey, Fredk. Vernon
Menzies, Percival Keith
Millar, John McDougall
Mills, George W.
Minton, Wm. Edward
Mitchell, Oscar Melville
Mitchell, William George
Moffat, Henry Alex.
Moir, James E. P.
Moore, Frederick
Moore, John J.
Morris, Wilfred Radenhurst
Morris, William A.
Morrison, Matthew A.
Morrison, Samuel Alvin
Mowat, Chester Melville
Mowbray, Charles Cyril
Mullen, David
Munro, Alan Hugh
Musson, John Gemmel
Neal, William Merton
Nelson, Alfred Gerald Arch.
Ness, James Hanna
Nevitt, Irving Howard C.
Northey, Elwood Harlin
Nunn, James Edwin
Odell, Herbert Greaves
Ogden, Fred
Oliver, Frederick Arthur
Orr, James Alexander
Parish, Marwood Croxall
Paton, George
Paton, James
Patterson, Frank Gordon
Paul, William
Peaker, Courtlandt Henry
Pedwell, Ernest Milton
Pennock, Lewis N.
Penticost, Mervyn Louis
Phillips, Fitzallan
Phillips, Fredk. Herbert
Pollock, James Thomas
Portch, Charles Marshall
Pritchard, George Frederick
Purdy, Arthur David Thompso
Rahm, Clarence William
Ramage, Charles
Ramsay, John Purdie
Ramsey, William Robert
Redman, Lewis K.
Reid, Thomas
Reilly, William George
Reynolds, Norman Wesley
Reynolds, Philip J. H.
Rice, Bruce Wilfrid
Richardson, Joseph Clifford
Riley, William Bernard
Roaf, James Richardson
Robertson, Norman Stuart
Robinson, Samuel Edward
Robinson, William
Rogers, Joseph Whyte
Ross, Daniel
Rous, Colin Constable

Routley, Fredk. William
Rowland, Arthur Ernest
Rowlett, Harold

Saunders, Ernest W. E.
Sanderson, Gordon Wilfrid
Scott, Fredk. William
Scythes, Albert Ernest
Shaw, William Henry
Sherring, John Barton
Shortt, Maurice Johnston
Silverthorne, Gideon
Simpson, Robert James D
Sinclair, Malcolm
Sinclair, Norman A.
Singleton, Arthur C.
Sisson, Charles Everett
Smith, Clinton Emer
Smith, Fred
Smith, George Alex.
Smith, Henry Arthur
Spooner, Clarence Edward
Spragge, John Percival
Steer, Arthur Evlyn
Stephens, Wallis James
Stephenson, Charles Richard
Stewart, Harry Delos
Stiles, Harry Edwin
Stiver, Lloyd Homer
Stobie, Malcolm
Stockdale, Edward Bentley
Stringer, Archibald Joseph
Sutherland, Donald Linus
Sutton, Alfred Ernest

Tadman, Cecil Bayley
Tansley, William
Taylor, Clifford Alfred
Taylor, Stanley Arnot
Thatcher, Leslie Pearson
Thompson, Ernest Cameron
Thomson, William H.
Tiderman, Herman August
Toppin, Albert Harth
Turner, John James
Tyers, Edwin Charles

Underhill, Frank Roy

Vogan, Wilfred Louis
Walkey, Roy Maunder
Walkom, Elmer James
Wallace, Clifford H.
Wallace, Jas. F. Harrison
Ward, Joseph Charmbury
Ward, Roy George
Waterhouse, Charles Edmund
Watson, Melville Clarence
Watson, Orville Pierce
Webb, Ralph H.
Webster, Thomas Ellwood
Webster, William Elmer
Weddell, Alexander
Weeks, William Montreville
Weir, Wm. Bertram
Weiss, Percy
Wells, Harry B.
Wendell, Alexander
Westbye, Peder P.
Weston, Albert E.
Williams, David Selkirk
Williams, Francis
Williams, Gordon Taylor
Williams, Hugh Richard Herbert
Willoughby, John Armstrong
Wilson, Charles Leslie
Wingrove, Osborne Kingsley
Winter, Harry R.
Winterburn, William Wallace
Workman, Fredk. Aaron
Wright, James A.
Wrinch, Warwick
Yorston, James Alfred

15°

Hazlewood, Brenton J.

G. E. P. S. M., 14°

Albertson, George Campbell
Alexander, Harry Joseph
Alexander, Samuel
Allison, Wm. Archibald
Allworth, Lawrence Hillis
Anderson, Alexander
Anderson, Alex. Munro
Anderson, Charles Grant
Anderson, Edward Stanley
Anderson, Harry Bertram
Angus, George
Annis, Allin Foster
Archibald, Lloyd Morrell
Armitage, Leslie Stuart
Armstrong, William Glen
Arnold, Ernest Frank
Arnold, George Arthur
Ashton, Thomas Edwin
Astley, George Douglas
Atkins, Daniel H.
Auger, Percy Henry
Bach, James Edward
Badke, E. Fredk.
Bagshaw, William Henry
Bailey, James Dodds
Baird, David Forrester
Baker, Daniel McTavish
Baker, Sydney Raymond
Baldwin, George Wyatt
Bale, George Sidney
Ball, Robert Henry
Ballagh, Harry Thompson
Bark, Walter Austin
Barraclough, William Wray
Banting, Ernest W.
Barnes, Lyman Franklin
Bates, John Edward
Beaty, John Gilbert

Bell, Bertram
Belton, Walter Robinson
Belway, Frank
Bennett, John W.
Bennett, Josiah
Benson, Eli Frank
Bird, Wilfrid Roy
Blaber, John R.
Black, Clinton H.
Black, William Alex.
Blackhall, John
Blain, Ewart Leon
Blair, Andrew
Blanchard, Norman
Bleakley, William Tiers
Bond, Arthur
Bongard, Robert Ross
Bonham, George Samuel
Bosworth, Willard H.
Bothwell, Robt. Scott Clemens
Boughton, George William
Bowden, Henry Victor
Bowden, William Francis
Bowman, William Maxwell
Boyle, Chas. Joseph
Bracken, James Herbert
Braithwaite, Frank Warren
Braid, Harry Robertson
Brash, David Alex.
Brayley, Lionel M.
Bridges, Ernest Turner
Brigden, George
Briggs, Joseph Brown
Brooks, Albert Arnold
Broomfield, Andrew Grey
Brown, Alex. Grant
Brown, Marshall Henry
Browne, Cedric Macdonald
Browne, George Rae
Bryant, Chas. Albert
Bulmer, Harry Ray
Bunnell, Arthur Ed. Vivian
Burden, Chas. Eldridge
Burgess, Walter Ogilvie
Burns, Edward
Burns, James Alex.
Burns, Robert Harold
Burroughes, Bert Carlyle
Burrows, Robert Oliver
Burton, Charles L.
Butler, Graydon H.
Byam, Jesse Fremont H.
Calvert, Joseph
Cameron, G. Stewart
Cameron, John O'Brien
Cameron, Ralph Walker
Campbell, Austin
Campbell, Henry C.
Campbell, John Norman
Campbell, Lasing Belmont
Carleton, Edmund Allen
Carlton, Arthur
Carnaghan, James Westney
Carnegie, Abraham F.
Carpenter, Charles A.
Carruthers, George
Carson, William J.
Carstairs, William F. W.
Carter, Fredk. Charteris
Cawker, Elisha Frank
Chapple, Henry Stanley
Chester, John Frederick
Chisholm, Harry Thomas
Chisholm, John Larker
Chisholm, Marley Stafford
Chisholm, Robert William
Clubb, Arthur F.
Clark, Edward Wheeler
Clark, Howard Ernest
Clark, Robert B.
Clarke, John T.
Clarke, William Albert
Claxton, Harry Young
Clement, Stephen Robt. A.
Clements, William George
Cliff, Harold Taylor
Coatsworth, Charles Herbert
Coatsworth, Cuthbert Peacet
Coatsworth, William B.
Cockburn, Frank Macd.
Code, Hilliard Macauley
Cole, Frank Lethbridge
Colebrook, Herbert Gladstone
Collins, Geo. Robert Nixon
Coon, Burwell, Ranscier
Cooper, Anthony Ashley
Cooper, Henry Sloane
Cooper, Hugh Ashton
Cotter, Richard Ross
Coulter, Albert Emerson
Cousins, Edward Lancelot
Cowan, Benjamin
Cowan, Herbert Morley
Cox, Clifford Hoyle
Crane, Percy Alex.
Crompton, Rupert Wm.
Cropper, Roland Edward
Cross, Thomas Edward
Crossland, Ernest Ford
Crossland, James
Cruickshank, John
Crysdale, Harry
Cumming, Charles Albert
Cumming, Gordon M
Curran, Ross Irving
Currie, Horace
Currie, John
Currie, Thos. Alex.
Dalton, Ernest Alfred
Davie, James McGregor
Davies, Arthur Bennett
Davis, Alex. Albert
Day, Charles William

Dean, Thomas Norman
Deans, Samuel D.
Deeks, Albert Stanley
D'Esterre, Duncan
DeMille, Charles W.
Dillon, Edward Morrey
Dillon, Harry Robertson
Dobbs, John Joseph
Donald, Robert Charles
Doherty, Alfred James
Doney, Robert Harvey
Dornbush, Robert Edward
Douglas, Gordon Samuel
Drew, Leroy
Duke, Garnet W.
Duncan, George Peters
Durham, John Hy. Collier
Dunne, Thomas
Duthie, Earl Hunter
Dyment, Nathaniel

Eastwood, William Alexander
Eddis, John Wyndham
Eden, Arthur A.
Edmunds, Chas. Edward
Edward, Wesley Grafton
Elliot, Beverley Vallack
Ellis, Reginald C.
Ellison, Willima
Elmes, Albert Victor
Engers, Martin
England, Frank Howard

Fairty, Elmer Hall
Fanning, Edward
Fanning, John L.
Farquharson, Charles Donald
Fereday, Thomas William
Ferguson, Andrew Brough
Ferguson, Clarence
Fisher, Herbert Francis
Flook, Herbert George
Flynn, James
Follett, Frank Robert
Ford, Albert Edward
Forester, John Percival
Fotheringham, Fredk. Henry

Fowlds, J. C.
Fox, William Norman
Fraser, Alex. Russell
Fraser, George Wilkie
Fraser, William Swanson
French, Herbert George
Frost, John Robert
Fullerton, John Albert
Furniss, George Henry

Garden, Samuel Thompson
Geddes, James
Gilday, George Harold
Gillespie, William Fulton
Goodall, Alex. Duncan
Gorrie, Arthur Duthie
Goulding, Edgar Wm.
Gourley, Arthur Leslie
Graham, Robt. Melville
Graham, John Harvard Castle
Grant, George Anderson
Graydon, James Edgar
Greenwood, Peter
Gregory, A. Keele
Griffiths, Cyril Henry
Gummow, Samuel Thomas
Guy, William John

Hagyard, Charles
Haldenby, Charles Norman
Hamilton, James
Hamshaw, W. McK.
Hanna, William John
Hanson, Peter
Hargraft, Wm. MacNachtan
Harman, William John
Harrington, Andrew Jerome
Harrington, Edward Irvin

Harrington, Leslie James
Harris, Frank Harwood
Harris, Frederick
Harrison, Thomas Clayton S
Harston, Ernest
Hartley, John McLean
Hartley, Melville E.
Hawken, Arthur Jas. Selby
Hawkins, Ralph Meredith
Hay, Hugh Calvin
Haynes, John Wm. Walter
Hayward, Arthur Percival
Heighton, John Patterson

Henderson, Albert John Grant
Henderson, John
Henry, Stanley Hunter
Herrington, J. Roy
Hessin, Sydney Ernest
Hetherington, Hugh Hector
Hewgill, Clarence Harold
Heyes, William Reece
Higman, James John Harry
Hill, Clement Rowland
Hill, Roy Carson

Hoare, Charles Thomas
Hoecker, Herman Fredk.
Hogarth, Gordon William
Hollis, Karl Edward
Home, Robert
Hooker, William Henry
Hoose, Truman Morgan
Hopkins, Francis Percy
Hopkins, Walter Edwin
Horner, Wilbur Henry
Howard, Thomas Henry
Howson, Ernest Henry
Hubbs, Stephen Lester
Hughes, Samuel Ashfield
Humby, Harold Thomas
Humphrey, Norman Douglas
Humphries, Charles Lyle
Hunt, Fredk. Dance
Hunt, Hendry William

Hunter, Albert Clarence
Hutchins, Edward James
Hutchinson, O. Armstrong
Imrie, Robert Dixon
Ingram, Herman Selseby
Ireland, Aubrey Edward
Inkster, Murray Arnott
Jacklin, Thomas William
Jackson, Arthur James
Jackson, Gordon Park
Jamieson, Arthur
Jamieson, Elmer
Jenkins, Thomas Ernest
Johnson, Frank Anglin
Johnson, Frederick James
Johnson, Gordon Kirk
Johnstone, Henry Blackburn
Jolliffe, Ernest Howard
Jolly Hugh Martin
Jones, John Hemingway
Jones, Thomas Oswald
Jones, William James
Kallmeyer, Thilo Robert
Kelsey, William Ford
Kempthorne, William James
Kennedy, Frank Judd
Kennedy, Robert
Kennedy, Thomas
Kent, Herbert F. E.
Kerr, Samuel Leslie
Kestle, Luther John
Knox, Joseph
Laidlaw, Ernest J.
Laird, David
Langdon, John Egerton
Langmaid, Wesley John
Lapp, Murray Wasson
Larmer, Arnold A.
Larter, Alfred C.
Lavery, Roy McMahon
Law, Alfred Wesley
Leach, Lloyd Holden
Leak, Hubert A.
Lees, Jack W.
Leslie, Rupert M.
Leverty, Charles Martin
Lewis, Alex. Cameron
Lewis, Edmund P.
Lewis, Richard Thomas
Lillico, Ivan Thomas
Lippett, William
Livingston, John Melville
Livingston, Thornton F.
Livingstone, Harry E.
Long, John Alex.
Long, Richard William
Longmoor, Samuel Alex.
Lott, Ernest David
Lount, Herman Mulock
Love, Percival Henry
Lowery, Albert Edward
Lumsden, Frederick James
Lush, Frederick Peter
Lyle, Morley Wilfred
Lyon, Andrew Leslie
Lyon, Theodore A.
Lyons, John Percival
Lytle, William Hunter
MacCaulay, Leopold
MacDonald, Ascott Peter
MacFarlane, Armstrong Paton
MacGregor, Arthur Emerson
MacKenzie, David Hardy
MacLennan, John Angus
MacPherson, Malcolm John
MacTavish, Wilfred Ian
McAlister, Edward A.
McAllister, George Dumerque
McAdam, Robert Lake
McCarthy, Stewart
McClelland, Donald McKenzie
McCormack, Carson, A. V.
McCutcheon, Malcolm Wallace
McDonald, Well Frankland
McDonald, William Arthur
McEachern, W. H. Carlton
McEvoy, John Alexander
McFarland, Robert Adams
McFarlane, George Vincent
McGowan, Robert J.
McIlraith, John Hamilton
McKee, Arthur Johnston
McKee, Frederick R.
McKee, John
McKellar, Lachlan Dales
McKenzie, Alexander
McKenzie, John Ford
McKeown, Charles Robert
McKeown, Samuel Waylie
McKinley, Arch D. Stewart
McKinnon, Hector Brown
McKnight, William
McLaren, Andrew Brown
McLaren, Edward Winkfield
McLaren, John
McLaughlin, Donald Robert
McLean, Frank George
McLean, Percy Stewart
McLean, William Arthur
McLeod, James B.
McLeod, Norman Buchanan
McNichol, James Arthur
McPherson, Roy Sharvell
McQuillan, Thomas
McRuer, James Chalmers
McTaggart, Archibald N.
McTaggart, James Fredk.
McTavish, Charles Edward
McTavish, Lorne Alex.
McVannil, Douglas Ewart
McWilliams, James Douglas
Maas, Fred Arthur
Macey, Thomas
Mackie, John A.
Maher, James Paterson

Main, John Haldane
Mann, Frederick James
Manson, John Bruce
Mapp, Eric A.
Martin, Hugh Wilson
Mason, George Rowe
Mason, L. Harshaw
Mathews, Robert Charles
Maybee, Russell B.
Mayhew, Sidney William
Medland, Gordon Reid
Medland, William A.
Meech, Richard
Mennell, Lawrence Valentine
Messinger, Lucien Eli
Millar, Rowland Van
Millard, Charles Hibbert
Miller, Joseph George
Milligan, Wm. A.
Milne, William H.
Mitchell, Harry Clive
Moffat, Charles Land Reid
Moody, Henry Isaac
Moore, Frank Burgess
Moore, Walter
Morley, Reuben Belden
Mortimer, Donald Forbes
Moysey, Arthur Edward
Murchison, William Henry
Murdoch, Gordon Tuckett
Murdoff, Charles Morton
Murphy, Alexander Rowley
Murphy, Archibald J. R.
Murray, Archibald
Murray, Fred. William
Murray, John Alex.
Mussen, Harry Gemmel
Myers, George Franklin
Naylor, Robert White
Neeve, James Bonner
Neild, Bertram
Nethercott, Ira Gordon
Noble, Clarence Gerrard
Noonan, Ewart J.
Norris, James A.
Norris, John Joseph
Norris, John Taylor
Norton, Thos. W. F.
Norwich, Arthur Cavan
Norwich, Harry B.
Odell, John William
O'Neil, Ralph Webster
Organ, Stanley Thomas
Orr, Albert Victor
Orr, Howard Allan
Page, John
Palmer, Laurel Cole
Palmer, Wilfred G.
Palmer, William Martin
Parker, John Alex. Graham
Parker, Joseph Wilson
Parkinson, Harry Simcoe
Parsons, George Dugald
Partridge, Arthur
Passmore, Sidney Vincent
Paterson, Donald Stewart
Paterson, Hugh Denyes
Paterson, William Robert
Patterson, Percy S.
Patterson, William Robert
Pattinson, Appleton Jones Jr
Pattinson, Gordon Douglas
Pattison, Frederick
Paul, Donald Irwin
Paull, Conrad Colliver
Payne, Arthur Robert
Peacey, William Arthur
Peaker, Oliver Alex.
Pearcy, Harley Wheaton
Pender, David Andrew
Petrie, Gordon M.
Phibbs, Richard John
Phillips, Stanley James
Pierson, William Lloyd
Pike, Allan Wesley
Potter, Fredk. Charles
Potter, Sydney John Lyle
Powell, Edward J.
Power, Charles Willoughby
Pratt, Frank Isaac
Price, Earl Stanley
Price, Henry Isaac
Price, John Raphael
Price, Walter Garnet
Purdy, Cecil Victor
Purdy, Robert G.
Pyatt, William Geo. Wilfred
Radford, William John
Ramage, Edward
Ramsay, Victor Robert
Rathbone, Walter Lyndon
Rayner, George William
Rea, Charles Edward
Rea, Thomas H.
Rea, Thomas William
Reade, Robert J.
Rees, Samuel Leslie
Reesor, Peter Hamilton
Reeve, Arthur Benj.
Reid, Arthur Pritchard
Reid, Frank George
Reidford, James
Reive, Howard Sloane
Rennie, James Charles
Renwick. Halbert Siegle
Reynolds, Russell H.
Richards, James Pryce
Richardson, Harry Marchel
Richardson, Norman Horace
Richardson, Rich. Norman C.
Richardson, William Aubry
Richmond, Percy Rich. Clarke
Rickey, Harold Richard
Riddell, William Andrew
Ridge, William Wray
Riley, George Ilkeston

Ritchie, Herbert Percy
Ritchie, John Jack
Roberts, George James H.
Roberts, Samuel Duncan
Robertson, Joseph Henry
Robertson, Wm. Elder
Robins, Stanley Freeman
Robinson, Bert M.
Robinson, Wm. Aubrey
Robson, Howard Vernon
Rodgers, Clifford Delos
Rogers, Joseph Heber
Ross, Alex. Samuel
Ross, James Roy
Ross, Joseph Reynolds
Rowe, Fred T.
Rowland, Robert Francis
Rowland, Thomas William
Rowland, William Alex.
Ruse, John Clark
Russell, Milton Oliver
Rutter, Alexander Frederick
Sanders, Harold Arthur
Sanderson, Charles Rupert
Saunders, Frank Stewart
Scott, Bert Ambrose
Scott, Donald Andrew
Scott, George Henshall
Scott, John
Scott, William Henry
Scott, Wm. Jas. Edmondson
Scott, William Robert
Scythes, Roy L.
Selby, Frank Reginald
Shankland, James
Sharpe, Arthur Harris
Shipp, Edwin Joseph
Shook, James Kentner
Shook, James McDonald
Simons, William John
Sinclair, Malcolm John
Sindrey, William
Small, James Alvin
Smith, Arthur Herbert
Smith, Curtis George
Smith, Herbert
Smith, William Fearnley
Sneath, Paul Alfred Turner
Snowball, Wilbert Howard
Sparling, Frank Albert
Sparling, Frederick
Sparrow, Wm. George
Spence, John David Macdonald
Splan, William
Stafford, Edward John
Stanners, Edward H.
Stanton, Oliver Butler
Stanton, Oliver Lawson
Stanyon, Thos. Henry Wilfred
St. Hill, Eric Graham
Steiss, William C.
Stephen, John
Stephens, William Leonard
Stevens, Vernon Stanley
Stewart, John R.
Stiner, Corbett Harry
Storer, John Wilfrid
Stormes, Douglas Hinch
Stothers, William Ellis
Strong, Edmund C.
Struthers, Robert Douglas
Stuart, Edgar Alan
Sumner, John M.
Sutcliffe, Henry Isaac
Sutton, Henry Franklin
Swan, Maurice
Swanson, Wilfrid Laurier
Sweetman, William John
Switzer, Norman Grafton

Tanner, John Eckert
Taviner, William Frank
Taylor, Fredk. C.
Terry, Horace Jeffrey
Thom, Andrew Travers
Thomas, Alexander
Thomas, Louis Ervin
Thompson, Allen Edgar
Thompson, Elmer Brooks
Thompson, Frank
Thompson, John D.
Thompson, Joseph Elijah
Thompson, Preston Molyneux
Thompson, Stanley Alex.
Thompson, Thomas Clifford
Thompson, William Ross
Thomson, David
Thomson, Joseph D.
Threlkeld, Harvey Stuart
Throop, Victor Lloyd
Tow, William John
Toye, Eldred Dalston
Toye, George Benjamin
Tregunno, Fred
Trestrail, Fredk. Anderson
Trimble, Harry Lorne
Tuxford, Wm. Arthur

Underwood, Erle Francis
Urquhart, Charles

Vanhorn, Charles Fredk.
Veitch, Ernest Claude
Verney, Charles E.
Verral, George William

Wait, William C.
Walker, Cardwell Llewellyn
Walker, Frederick
Walker, James William
Walker, Percival Hastings
Walker, Stanley
Wallace, William Hector
Walter, Frederick W.
Ward, Charles Archeson
Ward, Douglas H.
Ward, Leo Sheldon
Wardlaw, John T.
Warriner, J. W.

Watson, Charles E.
Wayman, Philip Francis
Webb, Frank Hugo
Weber, Frederic Carl
Weir, Alexander
Weismiller, Sidney W.
Weiss, F. Waldemar
Welch, Henry James
Wells, Archibald R.
Welsman, Frank S.
Wheatley, Charles Norman
Wheeler, William Earl
Whitby, Leeson
White, Allan Thompson
White, Charles Robert
White, Herbert Stanley
White, James Alfred
Whiteside, George Albert
Whyte, Joseph Smart
Widdifield, Chas. Watson
Wilkinson, Robert
Williams, Charles Reginald
Williams, Henry B.
Williams, Roberts Kitchener
Williamson, Garret Lee
Williamson, John W.
Williamson, John Herbert
Williamson, Thomas Barton
Wilson, Albert Oscar
Wilson, Albert Raymond
Wilson, Arthur Douglas
Wilson, Arthur Edward
Wilson, David
Wilson, James Gustavus
Wilson, John O.
Wilson, Melville William
Wilson, Samuel
Wilson, Thomas L.
Windeatt, Robert
Winnett, Eric Charles
Winnett, M.D., Frederick J.
Wolfe, Frederick John
Wood, Charles E.
Wood, Edwin Walter
Woodley, Robert Albert
Wright, Arthur
Wright, John Jennings
Wright, Percival Ross
Yorston, Arthur Harold
Young, Alexander G.
Young, Thos. Seymour
Young, William Harold
Zimmerman, William

13°

Bolton, Charles Franklin
Hyslop, George William
Smith, Frederick Francis

7°

Motton, Seldon Percy

VALLEY OF KINGSTON

Rose of Sharon Chapter of Rose Croix
Kingston Lodge of Perfection

CONSISTORY MEMBERS

Aylea, Orloff George
Armstrong, M.D., Lawrence Noble
Barber, James Stanley
Bearance, William Alex.
Bowie, Allison George
Bristow, John Almon
Brown, Adolphus William
Burden, William Thomas
Butterfield, George
Caldwell, Harold Gibson
Campbell, Percy Gerald Cadogan
Card, Harry Brown
Carron, James Franklin Lee
Churchill, Charles Ralph
Cays, Fredk. Alex.
Craig, Rev. Robert John
Crawford, Elliott Cedric Alvin
Cumberland, Thomas Daly
Davis, John James
Dean, Keith Corn. Westley
Drury, Charles William
Farrow, Herbert Wesley
Fennell, John George
Gibson, William John
Gray, John
Hall, Duane Robert
Harvey, Edmund John
Herity, James Owen
Herrington, Walter Stephens
Hicks, George Milton
Hill, William James
Johnston, John Edwin
Jones, William Alfred
Jordan, Samuel Thomas
Kerr, Norman McLeod
Kidd, Thos. Ashmore
Kidd, William E.
Little, James Broatch
Macfarland, John Wilfred
McCurdy, J. Oscar Russell
McEwen, Fredk. Edgar
McKee, James Lyttle
McRae, John Alex.
Miller, Charles Egerton
Morgan-Dean, Wm. Fred.
Mortimer, Joseph Edward
Mullin, Rollie
Oberndorffer, Frederick
Preston, Harold Ewing
Purdy, Erastus Kendle
Richardson, M.D., Alex. White
Robinson, Robert John
Sharpe, Edward Ferris
Snelling, Harry Woodroffe
Staebler, Eldon Karl
Stewart, Harry Allen
Stewart, James Lloyd
Taber, Jas. Leatherhand
Taylor, David Westwater
Vokes, Frederick
Ward, Robert Campbell
Waugh, Freeman
Webster, Robert John
Weese, John Aaron
Whytock, Harry Wishart
Williamson, Fredk. Marquis
Wilson, David Donald

S. P. R. C., 18°

Acton, Marshall Morrison
Allen, Wilfred Roy
Barnes, Robert Randolph
Belcher, Walter Rashliegh
Bennett, Alex. David
Brundage, Arthur Wesley
Brunke, Conrad Joseph
Bryant, Victor Wesley
Cathcart, Alex. Wm.
Caverley, Harry Milton
Christmas, William James
Code, Howard John
Connell, Walter Ford
Cooke, Hugh George
Cooke, Norman Melville
Craig, Donald McLean
Crawford, Reginald
Cummings, Robert Norman
Curry, Fred Crawford
Cusick, Walter Paul
Daly, John Geale
Davis, Harold W.
Davy, Norman John
Dennison, William James
Elliott, Joseph Courtland
Elvidge, George Edward
Fenton, William Seabright
Ferguson, Hiram Hitchcock
Folger, Howard Price
Friend, Arthur William
Gray, Andrew Wellington
Green, Vernon C.
Greer, George Garnet
Greenlees, Robert Russel
Haffner, Frederick Alfred
Handley, William Henry
Henderson, William John

Hendry, Leslie E.
Herrington, Walter Harold
Higgins, Charles
Hood, George Garfield
Houston, Stuart William
Huff, Hanson Donohue
Hume, William James
Hunter, John A.
Hutchison, John N. W.
Hyland, Norman H.
Johnston, William Donald
Lawson, Horace H.
Leitch, H. G.
Linton, James Alex.
McConnell, Arnold Davis
McCormick, Thomas Roy
McDonald, Alexander
McFee, Allan Cameron
McGregor, Alexander
McKee, William Joseph
McLeod, James B.
McMurrich, James Ronald
Maiden, D. F. Grant
Moffatt, Donald Ross
Musselman, Walter F.
Nicolle, John
Parks, Malcolm Berkley
Peters, William
Richardson, Lorne Norris
Rider, Charles Seymour
Ridgeway, John William
Ruttle, Victor Albert
Saunders, William John
Shaw, J. Morgan
Sheridan, Robert Herbert
Sibbitt, John Sanderson
Smith, David William
Smith, Frank Freeman
Smith, William John
Storms, Milton
Taylor, Edward Gerald
Taylor, Fred John James
Thompson, Melville Fisher
Thomson, Herbert Fletcher
Thorpe, Thomas Morrison
Van Alstine, Myron
Walmsley, James Howard
Warner, George LeRoi
Watson, Owen Clarence
Wright, George Clark

G. E. P. S. M., 14°

Allen, Stanley
Bailey, Chas. Herbert Wm.
Baird, Nolan Harrington
Ball, Swinfen Herbert Geo.
Bennett, Clifford Wesley
Bennett, Thomas Edward
Bews, Douglas Waldron
Bowman, Earl
Boyd, Eldon Mathew
Boyes, William John
Brown, W. J.
Buck, Clarence Austin
Buffam, Montague Victor
Burke, Philip Harvard
Burns, W. G.
Carruthers, Douglas Gordon
Chapman, William
Cheyne, Davis
Clark, William Thompson
Clarke, Melville Roy
Connell, Walter Thomas
Copp, Clarence Arthur
Coward, George Stanley
Crawford, Stewart
Crothers, Vernon Bland
Davis, William A.
Davidson, Raymond Glenn
Davy, John Ernest
Day, David John
Day, Lewis Johnson
Derry, George Lorne
Donnan, B. C.
Earle, Oren Alden
Ellis, Walter Harvey
Ellis, Wilfred C.
Ewart, Hugh Turnbull
Flanagan, George Ernest
Foley, W. T.
Fraser, Stanley J.
Friend, Thomas
Gardiner, L. J.
Gillespie, William
Gray, Talmage Ross
Henry, E. W.
Herman, Jos. Douglas Earl
Hodgins, Earl Chisholm
Horton, Spencer Clyde
Inglis, Merrell Osborne
Irwin, Thomas George
Jackson, Arthur
Johnston, Murdoch G
Johnston, Victor Kenneth
Johnston, Robert
Kennedy, Joseph
Kiernan, John James
Kinnear, Wm. Frank
Klein, Hyman
Knapp, C. F.
Lavery, John
Lewis, Clarence
Lindsay, George Clayton
Ludlow, William Richard
Maclaren, James Roderick
MacPhail, Dougald John
MacRae, John Donald
McBurney, James Adam
McCrum, H. L.
McEachern, Campbell Charles
McEwen, J. A.
McGlashon, Albert Edward
McMillan, James H.
McNeil, Kenneth

Mark, William Milton
Miller, Joseph E.
Munro, Albert Ira
Munro, Lloyd Alex
Palmer, Leo Adair
Parker, Joseph H.
Porter, Henry Langley
Reynolds, John Clifford
Reynolds, Roy Sidney
Rider, Charles Seymour
Rothwell, Harold John
Scripture, Robert Brunk
Sirett, A. W.
Shannon, Lewis W.
Singleton, John E.
Smith, David William
Smith, Frederick Peter
Smith, Vernon Minto
Spencer, D. A.
Sprague, James Grant
Stabler, William Stanley
Taylor, Charles William
Thompson, Oliver Leo
Topping, Thomas William
Treneer, Fredk. Wm. Chas
Walker, George Stewart
Walker, Lorne Inman
Wallace, John Cecil Murray
Wallbridge, George Symes
Wartman, Arthur G. S.
Weese, Harry
Whytock, Carl
Wilson, George Haigh
Wilson, Ira Oscar
Wright, Alfred Grenville
Wright, William Edward
Wyatt, Cecil Clifford
Young, Maurice Hurburt
Young, T. W. H.

5°

Bates, Aubrey C.

4°

Baker, Arnold Louis
Elliott, Fred George

VALLEY OF GUELPH

Guelph Chapter of Rose Croix
Royal City Lodge of Perfection

CONSISTORY MEMBERS

Anderson, Andrew Alex.
Anderson, John Marshall
Augustine, Albert William
Barber, Charles Robert
Barber, Talbert Ross
Barclay, David
Barraclough, Ernest Young
Barton, Robert Gustavus
Baugh, Fredk. H. Churchill
Bell, Robert James
Bennetto, M.D., Fredk. Royden
Benson, William Charles
Bilger, John Edward
Borgardus, Fredk. F.
Bowen, Peter Arthur
Bowlby, David Shannon
Boyd, Daniel Torrey
Bray, George
Bregman, Jr., Jacob
Briscoe, Reuben Alfred
Broley, Edward Warner
Brooks, Alex. George
Brunk, Leslie L.
Burt, John Allison
Cameron, John Thomas
Campbell, Duncan
Carson, Robert John
Clarke, Hugh
Clark, William Alex.
Cooper, Thomas
Cosford, Henry Elmer
Cottee, Robert Ellison
Cowan, James Hastie
Cunnningham, John
Day, Asa Wilbur
DeKleinhans, George
Devenny, James Percy
Dewar, David Burton
Dixon, William Alfred
Drury, Clifford Robert
Dunker, Albert Edward
Dunker, William Henry
Eltherington, Ernest
Ernst, George Leonard
Farquharson, James
Fawcett, William John
Featherston, Elmer Ethelbert
Fielding, James Eugene
Forbes, George Alex.
Fortune, Andrew Goodfellow
Foster, Bruce Brown
Galloway, Leslie Arthur
Gamble, Wm. Paul
Gardiner, James Edward
Graef, Herman
Grimsdick, Herbert Arthur
Gruetzner, Karl H.
Hamilton, Robert Somerville
Hannam, Henry Albert
Hass, Herman
Henderson, Guy
Henderson, David Milton
Howitt, John Ransom
Humphries, William John
Jackson, Henry Edward
Jacob, Geo. Edwin Adolph
Jacques, Clifford Elvin
Jaffray, Alexander
James, Frederic Benjamin
Kaufman, Alvin Ratz
Kay, William James
Kearns, Charles Lavel
Kearns, John McKeown
Kelley, George William
Kellington, Harold William
LeDrew, Henry Herber
Leybourne, Albert Warren G
Little Oliver John
Little, Wm James Heber
Lockhart, Archibald
Lochead, M.A., Wm. Merton C
MacCallum, Joseph
MacDonald, Kenneth William
MacLean, Harry Clarence
McBrien, Edward Wellington
McDonald, Daniel Buchanan
McGregor, James Clark
McGregor, John
McHardy, John McGregor
McKerchar, Duncan
McKinnon, Robert Lochlan
McNaughton, Burton Malcolm
Maguire, Alfred Thomas
Mahony, Wm. Austin
Main, William John
Marshall, William Inglis
Milne, William Grant
Moore, Joseph Matheson
Moore, Robert
Norrish, Harvey Merwin
Ott, Herbert Louis
Parkinson, Joseph
Pelz, William John
Pickett, James Kenneth
Porter, Archibald McMurchy
Rae, Alexander
Ray, James Alex.

Roberts, Donald Alex.
Rodger, George Isaac
Roelofson, Rich. Wellington
Roos, Albert Jacob
Rose, Burritt, Alex.
Rosebrugh, Oscar E.
Ross, Isaac John
Rumball, Thomas
Sault, Walter Scott
Savage, Albert David
Scott, James Nelson
Scott, Morris
Simpson, Alvar Howard
Slater, Robert Franklin
Smiley, Pearl Yale
Stephens, Geo. James Russell
Still, Elmer Mayne
Sutherland, John
Tailby, Ernest
Tate, Bertram Arnold
Taylor, Jas. Shield
Taylor, Milton Adam
Tharby, William George
Tidball, Hubert James
Vogan, Samuel Wilfred
Walker, Edward John Clifford
Wardley, Timothy Clark
Weaver, Lester Everett
Welk, Albert Charles
Weiberg, George William
Werner, Augustus
Whetstone, Clifford Wesley
Wilkinson, John August
Willson, Ford Isaac
Young, Robert Arthur

S. P. R. C., 18°

Ahrens, Fred Hirschy
Anderson, Daniel
Baker, Albert Wesley
Baker, Lorne Thornton
Begg Melvin J.
Bell Harry
Bell. William Henry
Boss Charles Talbert
Brown, Alexander Caddell
Bulmer, Hardy Tanner
Campbell, Thomas Frederic
Carlisle, Wilfred
Carmichael, John Fayden
Clemens, Ralph Hagey
Chapman, George
Cole, Norman
Cooke, Joseph Saville
Cooper, John Alexander
Coutts, Joseph
Croft, Robert Fred Hastings
Cull, Robert Sydney
Davey, Lester Fred.
Day, William Henry
Dempsey, Daniel Ardis
Denison, Simeon Miner
Dewar, John George
Eagleton, George Edward
Ernst, Russell George
Evans, Colin Wm. James
Fairweather, Walter James
Ferguson, Archie
Ferguson, John
Flett, Harvey, S.P.
Forder, Harry William
Forsyth, David
Freeborn, John Wesley
Gibson, Corbett McNeill
Giffon, Robert Gordon
Gowdy, Samuel Moore
Greig, James Farquhar
Gunn, Wallace Ray
Hagedorn, Louis
Hales, Alfred Ernest
Hahn, Melvin John
Hand, Clarence Orville
Hastings, James
Hathaway, Geo. Blasdell
Heard, Homer Nesbitt
Henderson, George Henry
Hinman, Harlow Winfield
Hockin, John Hubert
House, John Albert
Humphreys, Godfrey Clarence
Hunter, George
Ind, Arthur Edward
Israel, John Edwin
Jackson, Alexander
Johnson, William George
Johnston, Robert George
Kay, Wm. James Bennie
Keegan, Robert
Keffer, Wellington
Kerr, M.D., Wm. Archibald
Kirby, Robert
Kirk, Samuel
Lambe, Watson Lyall
Lamont, Campbell
Lawson, James Sharpe
Leggett, Laurence Henry
Lennox, Wm. Jas. Wilfield
Little, Andrew J.
Lloyd, Renwick Harold
Logan, Bertram James
MacGillivray, Alex. James
MacLennan, Arch. Henderson
McArthur, James David
McBurney, Harry Alexander
McCartney, John Joseph
McGaw, John Sutherland
McIntyre, Elmer Frederick
McKinnon, James Alex.
Marcellus, Francis Nathan
Marsland, Rufus Albert
Martin, Frank Isaac
Martin, Herbert Washington
Mason, Arthur Wellington
Merrett, Charles George

Merritt, Robert Norris
Miller, Charles B.
Mitchell, Austin Milne
Mitchell, John Burr
Moritz, Alfred Louis
Otto, Sydney Walter
Ozburn, Reginald Howarth
Paterson, Robert
Patterson, Robert Edwin
Penfold, Herbert John
Pope, Allan Harvey
Power, Howard Ezra
Reddon, Garfield
Ringler, Norman Edwin
Rose, Harvey Clifford
Rosebrugh, Howard J. Clark
Rudell, Mathew John
Sauder, Laurence Nelson
Schenk, Wilfred Roy
Schmidt, Thomas Harvey
Sherk, Allan
Sinclair, Wm. Geo. McKay
Small, John James
Stephens, George
Stillwell, Erwin Coverdale
Stuart, Wilfred Wellington
Thomas, Llewellyn
Tovell, Garnet Beverley
Vine, Robert Reid
Walford, Hugh Collins
Wallace, Armenious Donald
Ward, Arthur David
Waters, Charles Lacey
Werlich, Reginald Martin
Wilson, Adam Clark
Winslow, Arthur Chas. Farwell
Wyles, Russell Ivan
Yeates, Charles

15°

Cornell, A. Ellsworth
McLennan, Rev. Duncan W.
Miller, Dr. H. G.
Sandrock, Arthur W.

G. E. P. S. M., 14°

Adamson, John Birel
Allan, Clifford Harold
Allen, Carson Lorne
Allin, Thomas Daniel
Alton, Henry Wilberforce
Amos, Robert Tilley
Askin, Donald Jeffrey
Armstrong, Fredk. John
Armstrong, John
Arthur, Harold
Atkin, Ray
Bailey, John William
Barber, Wiliam Arthur
Barclay, David
Beattie, Andrew Gordon
Beardmore, Alf. Owen Torrance
Benham, James Walton
Bernhardt, Robert Frank
Blow, Thomas Hilliard
Bobier, Shirley Trivitt
Boehmer, Carl Henry
Boynton, George Turner
Briggs, Alexander
Brindlay, David
Britton, Garnet Percy
Brooks, Robert Alex.
Brown, Chas. Henry Sherman
Brown, James Bertram
Brown, James Henry
Bruce, William Robert
Bullock, James Russell
Bullock, Roy Valario
Burchill, William Abraham
Burrows, Earl Stanley
Butler, Albert Alex.
Cabeldu, Arthur Francis
Campbell, Howard
Carefoot, Robert Thomas
Cassie, Harry Lorne
Chalmers, Ivan Gordon
Chalmers, Lawrie Reid
Church, Harold Ballentine
Clark, Robert Stewart
Colbeck, Lloyd Honeyford
Coe, Albert B.
Cole, Norman
Coloke, Henry
Corbett, Arthur John
Cornell, Egbert William
Cross, Wm. David Stanley
Currie, Thomas Anderson
Curzon, Joseph
Daymond, George Harold
Dearing, Norman Albert
Dick, John
Dietrich, Persie Gardiner
Dodds, James Barber
Donald, Arthur Edward
Earwauker, Albert
Edwards, Sarles Fred
Ellis, William Ewart
Eltherington, Herbert Edward
Emeler, John Gordon
Fair, Harry Rupert
Fairweather, Walter Jarvis
Featherstone, Frank George
Fielding, James Howard
Fisk, John Herbert
Fitzgerald, Godfrey Martin
Flath, Everon
Ford, Albert Victor
Fowler, George
Fowler, George Davidson
Fraser, John Fenwick
Freedeman, Frederic Louis
Frick, John Roos
Fulmer, Hugh Lehman
Gardiner, John Archibald

Geddes, William
Gilbert, Alb. Francis Stephen
Gillespie, Charles Buchanan
Goode, Robert
Graham, William James
Grant, Charles Lynn
Green, Reginald Gordon
Green, Jr., William Augustus
Grieve, John Galbraith
Grimes, Ernest Christopher
Gumbley, Wm. Henry Howard
Gummer, Bertram Garfield
Hagedorn, Lloyd Elmo
Hahn, Melvin John
Hall, Lloyd de Van
Harkley, James John
Harnwell, Henry James
Harper, Grant Errol
Hawkins, John
Hemsworth, Mervyn Hy. C.
Henderson, George
Henry, Fred Orrin
Hetherington, Earl Fraser
Hewitt, Joseph Alex.
Hickox, George Alfonzo
Hill, Harold William
Hill, Thomas Jefferson
Hillis, Roland R.
Hines, Geo. Henry
Hoad, Charles
Hodgkiss, Herbert
Hoffman, Clayton F.
Howe, Sydney Russell
Howitt, Henry Orton
Howitt, John Eaton
Hughes, Edwin Arthur
Hunt, Victor F.
Hunter, William
James, Fredk. Benj.
Johnston, Gordon
Jones, John Richard
Kay, William James
Kemp, Wm. Lionel Singleton
Kemp, William Stanley
Kendall, Ernest Wakefield
Kenyon, Richard
Kilgour, Robert Ormiston
Kirby, John Bland
Knell, Jr., Henry
Krampp, Daniel John
Krantz, Carl
Leavine, Stanley Francis
Lee, George
Leitch, Archibald
Liersch, Edward
Linklater, George Harvey
Love, Wilfrid Laurier
MacKay, Archibald Campbell
MacLennan, Donald Hawkins
MacRae, John Norman
McKay, Norman Cairns
McMullen, William Stanley
McQueen, William
Maedel, Harold Chester
Mariske, William Carl
Marshall, George Franklin
Matthews, Edwin Hugh
Matthews, Thomas McCrae
Melvin, John Gordon
Mennie, Alexander Lloyd
Miller, George Henry
Mitchell, James Sims
Moffatt, Stephen Nisbet
Moore, Earl Henness
Moorehead, Samuel Colwell
Morden, Edward H. Glover
Morris, Theodore
Morrison, John Raymond
Muir, Alex. William
Murdock, Wallace Martin
Murley, Archibald Courtney
Musgrave, Arthur Hamilton Kerr
Naismith, James
Neelands, Clarence Fletcher
Nelson, Herman David
Nodwell, Robert Dunn
Northgrave, Walter Rowland
Oldfield, Bert
Padgham, Arthur Harold Andw
Parker, Thomas Arthur
Parkinson, Telford
Paterson, Peter Wilford
Payne, Harold Eugene Morgan
Peacock, William Henderson
Penfold, Chas. Robert
Pfaff, Nelson John
Pinder, Wellington
Piper, Rev. Frederick C.
Poutley, Frank Silverwood
Price, William Joseph
Proctor, Aemilius Eugene
Rae, Alexander
Reed, Francis Henry
Reid, Chas. Gordon Lamont
Reid, Edward Strachan
Richardson, Fredk. Joseph
Richmond, Arthur Gordon
Robb, George Walter
Robinson, John Thos. Harold
Rogers, Hugh Allan
Rose, Reginald Randall
Ruppel, Gordon
Sanderson, John Inglis
Saunders, Percy Adair
Savage, Geo. Arthur
Schmidt, John Henry
Schofield, Stanley
Schwindt, Oscar Muter
Scott, Morris
Senn, William Elgin
Shonk, Ashley Courtice
Shutt, Donald Bethune
Silcox, Walter Bruce
Sinclair, Wm. M.
Skelton, Crawford Reginald

Skinner, Henry Clark
Smith, George Fraser
Spry, John Reynold
Squirrell, William John
Stalker, Malcolm
Standing, Henry
Stephenson, George Elgin
Stuart, Thomas Hamilton
Sutherland, James
Swancar, Joseph Edward
Tait, James Hutchinson
Tharby, Alfred Lawrence Ernest
Thomas, James Taylor
Thomas, Norman James
Thwaites, Thomas
Todd, Hugh Howard
Tolton, David Lavern
Truax, Eldridge Havill
Tulley, Wilfred Charles
Twamley, Dorman Leo.
Uttley, W. Valous
Vandrich, Joseph Fredk.
Vice, Alfred Henry
Wade, Robert William
Walker, Alex. Speers
Walker, Douglas Warren
Walmsley, Fred
Watson, William Patterson
Watt, Frederic
Webb, Edmund
Weber, George Harold
Weston, Eugene Wellerd
Wheeler, Henry
Whetstone, Bard
Williams, Harry St. Clair
Wilson, Edward Edleston
Whyte, George Herbert
Woeller, Vernon Lineus
Young David
Young, Wallace
Ziegler, Walter Tyson
Zilliax, Harold John

VALLEY OF BARRIE

Spry Chapter of Rose Croix
Barrie Lodge of Perfection

CONSISTORY MEMBERS

Abraham, William James
Algar, Theodore Cresswell
Allen, Robert Armstrong
Allison, Cyrus James
Anderson, Hugh
Anderson, John Francis
Anderson, William Alex.
Atkinson, David George
Attig, Wm. John
Ayers, Edward
Badger, James Henry
Bailey, James Edward
Baker, Edward
Ballentine, Smith
Bartholomew,, John Wesley
Bell, Dean Wakeman
Benson, William Ruttan
Bentley, William
Bethune, John William
Blatherwick, Samuel S.
Bonter, Arthur Clifford
Bouskill, Ralph Waldo
Bowie, William Alex.
Boyd, John
Boyle, William John
Boynton, George Turner
Brackenborough, William
Bradshaw, Gordon Rothwell
Brett, George Earl
Brett, Henry Keith
Brown, Charles Fredk.
Brown, Fredk. Wesley
Brownhill, Ernest Clifton
Bryson, Albert Edward
Budd, Herbert Charles
Bull, Richard Henry
Burke, Thomas
Buscovetski, Samuel
Butterworth, Chas.
Byrnes, John Duncan
Caesar, Willam J. T.
Campbell, Fredk. D.
Campbell, Robert John
Cavill, Herbert Clarence
Chapman, Owen Wesley
Christian, James Edgar
Christian, William John
Clark, William Ira
Cody, Morley Garnet
Coles, Geo. C.
Colloton, Fred. Wm.
Cook, Robert Francis
Corbell, Henry Alexander
Corbett, Herbert Milton
Corey, Monrad Arthur
Cornish, William George
Coulter, Thomas Ronald
Cowan, Alexander
Craighead, John L.
Crichton, Daniel
Crozier, William
Crump, Charles John Compson
Cumming, Walter Elwood
Cunningham, John Donald
Dalzell, William
Davies, Wallace Emmett
Davis, Elihu James
Dawson, Lawrence Earl
Devine, Clement Jason
Dewar, George F.
Dingwall, Reginald Howard
Dinsmore, Richard Gordon
Ditchfield, John
Dixon, William Roy
Dollar, Gordon Longford
Dolmage, Colin Emerald
Drewitt, Chas. Edmun
Drury, Wilbert Charles
Dudley, William Thomas
Duff, Walter Norris
Eagar, Cecil Howard
Eagar, James
Eagar, James Wrixon
Ebbitt, Frank Kittson
Edwards, Charles William
Ego, Alex. Charles
Elliott, John Albert
Eplett, Clark Henry
Evans, Edgar George
Felt, Albert Howard
Fenn, Clifford Vincent
Ferguson, Murdoch
Flaxman, Edwin Harrison
Fleetham, John Edward
Fleming, William Andrew
Fleury, Henry Alex.
Flumerfelt, Oscar Burton
Foster, George Edgar
Frank, John Bertram
Fraser, John George
Fulton, George Vennell
Galbraith, Neil
Gardiner,Alex. Beith
Gardiner, John Francis
Gerhart,Preston Henry
Gerhart, William George
Gillespie, John James
Gillies, John Dickenson
Gray, Alfred

Green, Nelson Robert
Griffith, John Arthur
Hair, Robert Earl
Halperin, Louis
Hand, James Francis
Harvie, Horace Hanley
Harvie, Robert Morley
Hearst, Samuel
Heels, Joseph Grant
Henderson, Lorne Stanley
Henderson, Thomas
Hern, Robert Bowerman
Hill, William John
Hines, John Henry
Holt, Francis William
Houston, Stanley Cowan
Hubbard, George Dewey
Hughes, James Crowe
Huntington, Percy Adams
Hurlburt, James Henry
Jackson, Clarence
Jackson, Wm. Herbert Clark
Jaeger, Julius Theodore
Johnston, Bertram Oscar
Johnston, Noble Franklin
Johnston, Thomas James
Jukes, Victor Frederick
Junner, James Alexander
Kaliel-Rudd, Elias John
Kempt, Albert James
Kennedy, Dean Randolph
Kennedy, William Hunter
Kenny, Charles Elmer
King, Thomas George
Kirkpatrick, Charles Gordon
Knight, George Ernest
Knowles, Airlie Stewart
Kyte, John
Lamble, Burnett Chas.
Lamble, Francis Thos.
Lawrence, John R.
Leinster, James Franklin
Liddicott, Charles Henry
Linney, Harry
Little, Charles Percival
Little, Lemuel
Little, William J.
Long, Clarence Robert
Long, William Alfred
Ludgare, James
Lulof, George Walter
MacDonald, James Dean
MacLennan, Alex. Farquhar
MacMurchy, John A.
Madill, Elmer John
Malott, Fredk. E.
Martin, William James
Martin, Leonard George
Maxwell, Orrin Pillans
May, Arthur Arundel
Maylon, Roy Holdershaw
McAuley, Neill J.
McBain, Wm. Wilfred
McCague, Alex. John
McCready, Wm. Edward
McDermid, Peter Stewart
McDonald, John Melvin
McElwain, Fredk. Alex.
McGillivray, John Roderick
McGuire, John Mathew Hendrie
McGuirk, Thomas James
McInnes, Robert Alex.
McKay, Kenneth Donald
McKenzie, Daniel Charles
McKenzie, Thomas
McKerrow, John Orren
McKnight, Robert Cleland
McLean, Call Donald
McLean, James Willis
McLean, William Kidd
McLeod, John Jermany
McMillan, Robert John
McNally, H. Lorne
McNiven, Charles
Menzies, Ralph Dodds
Millest, Thomas
Milligan, Joseph James
Milner, Joseph Cameron
Mitchell, John Henry
Mitchell, Wm. Hy. Manwell
Moore, Franklin Oliver
Moore, John Leslie
Morrell, Nelson Trafalgar
Mundell, John Alfred
Munro, Fredk. Lawrence
Munro, Walter
Munroe, John Alex.
Murdock, Peter
Murphy, John Wesley
Myles, John Wilmot
Napier, Charles Andrew
Nelles, Edwin Le Roy
Nettleton, Clarence Edward
Neville, Newton
Nott, Benjamin F.
Packer, William
Paget, Arthur Edward
Paget, Charles Edward
Paget, James Alan
Parker, Albert Edmund
Parker, Spencer Thos. Seymour
Patmore, De Forest Charles
Patterson, William John
Payton, Arthur Walter J.
Pearce, Charles L.
Peckover, Ernest William
Perkins, George Alfred
Perks, John
Perry, Adie W.
Petersen, Peter Christian
Pierce, Charles
Pilkey, Peter Thomas
Pirie, Edwin

Potter, Robert Stewart
Powell, Charles Leonard
Preston, Frederick Charles
Preston, Roy Edward
Purdy, Norman Wm.
Radke, Frank August
Reburn, Thomas Henry
Reekie, Walter
Reemsbottom, Alfred H.
Rhamey, Edward James
Rice, Herman Edmund
Richardson, Jos. John White
Ritchie, Desmond Riddell
Robb, George Walter
Robb, William James
Robinson, Arthur Thomas
Robinson, Charles Stanley
Roefs, Geo. Henry Bertram
Ronald, Wm. Ferguson
Rose, Lyman Bradley
Ross, George
Rusk, William
Ruxton, James
Sanborn, Herbert Leo
Savage, Benj. Lynd
Schade, Oscar Alphons
Schell, Edmund Byron
Schrader, Andrew William
Scott, Ephraim Campbell
Shaw, Charles George
Shaw, John Thomas
Shaw, Ralph Brackley
Shaw, William
Shortreed, Harold James
Shortreed, Robert Thomas
Sinclair, George Gordon
Sinclair, John
Sinclair, John Alex.
Slee, Charles Arnold
Smith, Arthur Henry
Smith, Arthur Wellington
Smith, Chas. Milton Gibson
Smith, Edwin, Arthur
Smith, William Stephens
Sneddon, John
Solomon, Isaac A.
Spence, Dalton
Spencer, Calvin Clapp
Spencer, Robert Almon
Spreadborough, Coldham
Sprott, Robert John
Stalker, Hugh
Starling, Cyril
Stewart, Cecil Hy. Emerson
Stewart, Robert Alex.
Storey, Harry Robert
Stoughton, Frank Fisher
Strong, Norman Bingham
Sturtridge, Richard T.
Swinton, Robert
Tanner, Garnet Edward
Tarbush, Henry Lewis
Tarbush, Hubert Franklin
Thompson, George
Thompson, John Howard
Todd, Frank Herbert
Tough, John Henry
Troyer, James Wilfred
Tuckwood, John Henry
Tudhope, Andrew Haron
Tudhope, Melville Brockton
Tudhope, William Oliver
Urquhart, William Hector
Walker, Melbourne
Wallace, Albert James
Ward, Ernest Crawford
Watkinson, James Albert
Watson, Clifford Harold
Webber, James William
Webster, Hudson Lee
White, Allan Thompson
White, James Wellington
Williams, Arthur Howard
Williams, Harry
Williams, Harry Jr.
Williams, Truman Jesse
Woolings, James Frank
Wyatt, Thomas Lindsay
Young, George Arthur
Young, George Cator
Young, Hugh William
Ziegler, George Lichty

S. P. R. C., 18°

Acheson, Arch. Lloyd Edward
Adair, Victor
Adam, George Duncan
Adams, James Quincy
Adams, William Wallace
Aitchison, James David
Allen, Wilfred Ray
Allen, William Thomas
Anderson, Albert A.
Anderson, Joseph
Angus, Robert Young
Archer, Rosemore St. Clair
Arlitt, Paul
Arthur, John Ray
Armstrong, Milton T.
Armstrong, Victor
Arnold, Lorne Alex.
Ayerst, Thomas G. W.
Baird, Matthew
Barker, Herbert M.
Barr, John Bell
Barron, Harry
Bastedo, Albert Fredk.
Bates, Walter Geo. Hamilton
Beaumont, Robin James
Bell, Alex. William
Bell, William Charles
Bennett, Edgar Allan
Berney, William Elwood

Berry, Harry Newton
Best, Roy Chatwood
B iers, Henry Guy
Blird, Henry J.
Blirnie, Robert Anderson
Back, Oswald
Back, Robert Morley
Blackstone, John Charles
Blair, William James
Book, Charles Hilton
Booth, Gerald Roy
Bowers, Frank Nelles
Boyes, Richard Dawson
Brackenborough, John Charles
Brittain, Frank Fredk.
Bromton, James
Brooker, William
Brooks, William Palmer
Brown, Adam Morrison
Brown, James
Brown, Robert Albert
Brown, Thos. D. Whitfield
Brown, Thomas William
Brown, William Hanlan
Brownell, Bernard James
Bryson, Albert
Buckland, Albert Edgar
Buic, Norman
Burgess, Ernest
Burton, Albert Stephen
Butterworth, William H.
Byrne, Percy Edgar
Caldwell, Allan Thompson
Cameron, George Oliver
Campbell, Freeman
Campbell, Hugh Fraser
Canning, Robert Archibald
Cannon, William Burrell
Carley, Clifford Wm.
Carleton, Cecil John
Carney, Byron
Carr, Douglas Bernard
Carson, Robert
Casselman, Asa Lee
Casselman, Ernest C.
Cavarley, Clifford Charles
Chandler, John
Child, Henry B.
Chittick, Charles Leslie
Church, Arthur McDonald
Clemence, George Alex.
Clipsham, Edwin M.
Cockburn, Charles
Cole, William John
Coleman, D. Henry
Coleman, Roy Robin
Coles, Horace John
Colpitts, Watson Ralph
Conn, Robert Henry
Cook, Francis
Cooke, Leigh
Coombs, James Edwin
Copeland, James Coulter
Corbett, John Alex.
Corbman, William Eric
Cotton, William
Coutts, Alex. Beach
Craig, John Franklin
Cram, William Dunlop
Crawford, Thomas Richard
Crawford, William Joseph
Croft, James
Crombie, William Bradshaw
Curran, William Edward
Currie, Charles Henry
Currie, Donald
Currie, John Fraser
Curtis, Lewis Floyd
Davidson, Charles Lyons
Dawson, Kenneth
Dawson, Richard
Dawson, Thomas James
Demberline, Arthur
Demberline, George
Dewar, Alex. Miller
D'Gurre, Peter Aubrey
Ditchburn, Herbert
Doolittle, Robert Edward
Douglas, R. W.
Dowsley, Geo. Wm. Ogilvie
Drury, Ernest Charles
Duncan, William Hawkins
Dyer, Alfred Wilson
Eaton, Edwin Russell
Eaton, Thomas
Edgett, William Thomas
Edwards, Thomas Edward
Elliott, John Wm. Thomas
Elrick, Robert
Emms, Delbert Wesley
Everett, Frederick Henry
Fanning, John William
Fenn, Clifford Vincent
Fisher, James E.
Fitzgerald, G. M.
Fleetham, Albert George
Fletcher, Vernon Harcourt
Flowers, George McDermid
Folster, Samuel McKay
Fortune, Barnard C.
Foster, Charles Samuel
Foster, Edgar William
Foster, Leonard Gaetz
Franklin, Frederick Jabez
Freeland, Alex. Wallace
French, Robert Henry
Fry, Alfred Edward
Fry, John T. G.
Fryer, John William
Furness, Samuel N.
Furnish, John Blackford
Galbraith, Donald
Gallie, William

Gauley, D'Arcy Elijah Fred
Geddes, Ebenezer Wilfrid
George William Cecil
Gill, Ernest
Gilman, Harry Percy
Ginn, Henry George
Glenn, Duncan A.
Gollop, Albert George
Goodchild, William Albert
Goodfellow, Joseph Ferris
Gordon, David Louis
Gorman, William Burton
Gorrill, George
Gosselin, Lewis Ernest
Gowland, Johnathan Earle
Graham, Jas. Roland Harold
Gray, James Leo
Greavett, Thomas
Greco, Peter
Greenside, Arthur Lynton
Griffin, Thomas George
Groves, Robert William
Grunig, Godfrey John
Gulston, Fredk. Howard
Hamilton, Alfred John
Hamilton, Thos. R. H.
Hammond, Ernest
Hammond, W. Ritchie
Hand, Robert Ross
Hanes, Wm. Ashton Stanley
Hanson, Thomas Maynard
Hardy, Edmund
Hardy, Frederick
Hare, John Albert
Harris, Ernest Albert
Harris, Samuel
Harrison, Thomas Robert,
Harrop, John Robert
Hart, Anthony William
Hart, Charles Campbell
Harvie, Dalton Clark
Harvie, Frank James
Haskell, Edward
Hayne, James Russell
Haywood, Harold Robert
Henry, George B.
Henry, Harold A.
Hibbert, Walter Leslie
Higgs, Edgar L.
Hill, Emory Robert
Hinds, Hugh Reid
Hisey, Charles Alain
Hogg, Thomas J.
Hood, James Russell
Hoover, Archie R.
Houston, George Charles
Hughes, Dalton McCarthy
Hunt, Victor G.
Hunter, B. Walter
Hunter, George E.
Hunter, George Murray
Hurd, Ralph
Hurst, Charles Edward
Hurst, Henry Holland
Hurst, William Alex.
Hutchinson, George Forfar
Huth, George
Ingram, Alexander
Irwin, John Chalmers

Jackson, Hugh Mays
Jackson, James Ruxton
Jackson, Stewart McTaggart
Jardine, James
Jay, Roy Leslie
Jeffs, Compton
Jermey, Clifford Harvey
Jermey, Thomas William
Johnston, Asa Harold
Johnston, Fred M.
Johnston, James Hardy
Johnston, John Alex.
Johnston, William Edward
Jonas, Horace
Jones, David Beaconsfield
Jones, David James
Jory, Cecil Vernon
Jory, Philip Henry

Keef, Reuben Daniel
Keeling, Percy Jonathan
Kellock, Andrew
Kemp, George
Kennedy, G. Ingram Anderson
Kerr, Samuel
King, Peter
Kinsie, William Hugh
Kitchen, Reginald William
Knight, Victor Edwin
Knightly, Edward Roy

Laird, Frank G.
Langford, Thomas Smith
Langman, John Henry
Lasenby, George Wary
Latimer, Robert Holmes
Latimer, William Carty
Laver, Fredk. Charles
Lawrence, Wm. Levi Lambly
Lechner, Kaspar
Leggitt, August Garnet
Lennox, Herman V. Johnston
Lennox, John Charles
Leslie, James Percy
Letherby, Edwin
Lewis, William Albert
Limbert, Milton N.
Little, Charles Herbert
Little, John Orr
Livingston, Hugh
Lockhard, William James
Logan, Andrew C.
Lomas, Alfred J.
Lougheed, Herbert James
Lougheed, Thomas P.
Loverock, Francis William
Lowe, Thomas Alex. Robert
Luck, Irwin Horatio

Luke, Thomas Constable
MacAuley, Norman B.
Macdonald, John
Macdonnell, Chas. Kenneth S
Macdougall, George Dewar
MacGregor, John Alex.
MacLaren, James Alex.
McAlpaig, James McGibbon
McArthur, Alex. Donald
McBride, Donald
McBride, James Robert
McCague, John Jos. Edward
McCanbrey, Samuel George
McCaughy, Robert
McClelland, Samuel Robert
McClure, Matthew
McClusky, Edward Robert
McClusky, George
McConkey, Edward Blythe
McConkey, George Stanley
McConkey, Robert Hamilton
McCrae, William
McCuaig, Duncan Fletcher
McDonald, Alex. C.
McDonald, Alex. Thomas
McDonald, Douglas Grant
McDonald, James Alex.
McDonald, John Alex.
McDougall, David
McDougall, Gerald
McEachren, Charles Alex.
McEwen, Clifford M.
McFadden, Ephraim
McFarlane, Herbert
McGregor, John Graham
McIntyre, Duncan
McKay, Angus
McKay, Edmund A.
McKay, Mungo Park
McKay, William G.
McKee, James Freeborn
McKinley, Francis Roy
McKinley, Oscar
McKinnon, Wilfred Oliver
McKnight, John J.
McKnight, Thomas
McLachlan, Irving
McLean, Daniel
MacLellan, Alonzo Gilbert
McLennan, Charles James
McMillan, James P.
McNab, Duncan H.
McNab, Jas. And. Cumberland
McNabb, Angus Colin
McNaughton, Neil
McNeil, James Douglas
McPhee, John D.
McPhee, Sylvanus Prophet
McPherson, Stanley Bennett
McRae, Donald Hy. Ernest
McReavy, Irving
McTaggart, William
Male, Thomas
Marks, James Albert
Martin, Fredk.
Marty, John Kenneth
Marwood, Wm. Hashel Gilbert
Matthews, Russell Thomas
Mawhinney, Robert Herron
Maxwell, Norman W.
Meek, William Charles
Mercer, William Dundas
Merrick, John W.
Metcalfe, George
Miller, Henry S.
Miller, Victor Nelson
Mills, Francis
Mills, Fredk. George
Mills, Henry John
Milner, Edward Douglas
Miner, James
Mitchell, Thomas Alvin
Moffatt, Albert
Moffatt, James Charles
Mohan, James Graeme
Monkman, John Ceci
Moore, John Albert
Morbet, Robt. Walter James
Morris, Frederick
Morrison, Claude Douglos
Morrison, James Grant
Morrison Selkirk A.
Morrow, David S.
Mowatt, Magnus Sherman
Muir, James
Munroe, Nelson Ross
Murphy, George Clark
Musgrove, Ernest Clayton
Myles, Leith Elbridge
Nash, Clarence Osborne
Neelands, John James
Ness, John William
Nichol, Walter Laidlaw
Nicholls, Jack George Donald
Nicoll, William W.
Nott, Arthur Robert
Osborne, Wesley
Oulette, Alfred Adelard
Ovell, Albert Ernest
Parker, Ralph Douglas
Partridge, William
Pattison, Charles Torrance
Peck, William James
Penfold, James
Pepper, Alexander
Perks, John, Jr.
Perram, George W.
Pitchford, Bertram John
Porritt, Geo. Herbert
Price, Boulton Hume
Priddis, Wilfrid Laurier
Pritchard, Robert Llewellyn
Pulford, Joseph Clarence
Purdy, Guy Clark
Purvis, Henry M.

Rankin, Robert Routledge
Rankin, Samuel Alex.
Rankin, Thomas
Ratheran, Frank
Raynor, John
Reburn, David James
Redfern, Talbert Delevan
Reed, Harry Ronald
Reid, Chris R.
Reid, Joshua Wellington
Reid, William Marshall
Reilly, George Leslie
Rhinehart, Roy Ellsworth
Riddell, Irwin Albert
Rix, James Albert
Robb, Charles C. Rutherford
Robbins, Charles
Robertson, Bertred Garfield
Robertson, Herbert Green
Robertson, John Andrew
Robertson, Matthew
Robinson, Thomas
Roderick, John D.
Rodgers, John Henry
Rogers, Norman W
Rogers, Russell John
Rolfe, William Robert
Ronald, Andrew
Rose, Kenneth
Ross, William Melville
Rowcliffe, John Edwin Franklin
Royce, Thomas Cooper
Roycroft, Harry
Rutherford, Frederick Herbert
Ruthven, Wm. Harold Clarence
Ryan, Stewart Henderson
Salter, William M.W.
Schreiber, Alex. Wilfred
Scott, William John
Scythes, John Orton
Seaman, Charles Hartford
Seibert, Philip Peter
Seymour, William Melville
Shawell, Frank Warren
Shepard, Elmer Alton
Sherlock, Sydney William
Shipley, John
Shortt, James Sinclair
Simpson, Leonard J.
Simpson, Sherman Lee
Sims, Henry Augustus
Skene, James Bertram
Smith, Charles Bertram
Smith, Herbert William
Smith, Reuben Harry
Speers, James Melvin
Spence, Jas. Rutherford
Spence, Percival Wilson
Spencer, Charles Reginald
Spry, Daniel Wm. Bigelow
Spring, Robert Ralph
Stanzell, Richard Milton
Stapleton, Albert Ernest
Steele, John
Stephens, Robert Albert
Stephenson, George Ernest
Stevens, Robert Sterling
Stewart, Alexander M.
Stoddart, Thomas David
Stone, Arthur Edward
Stone, Thomas A.
Stover, Edward
Sutherland, John Wilfred
Sutherland, Leroy John
Sutton, John Rex
Swanton, William Bruce
Swartz, Watson Guthrie
Tate, Frank Russell
Taylor, Ralph B.
Teeple, Ernest Garfield
TenEyck, Charles E.
Tennant, John Christopher
Thom, Robert W.
Thompson, Harold Samuel
Thomson, Thomas
Thorne, Wm. Robert
Tindale, Joseph
Tipling, Robert Edwin
Todd, Eben
Todd, George Anderson
Tomlinson, Fred
Toya, Arthur James
Trask, William Joseph
Tucker, Duncan A.
Tudhope, James Bartlett
Turnbull, Ernest G.
Turner, Wm. Alexander
Twiss, Henry James
Twiss, William Alex.
Veale, Fredk. Archibald
Veals, John Spurgeon
Wainwright, Claude Samuel
Waite, Arthur Hugh
Wallace, Robert J.
Walkem, Robert James
Walker, Arthur Russell
Walker, Charles Edward
Walker, Francis William
Walker, Roy
Walls, William Clarence
Warne, Ray Hargrave
Warnica, William Andrew
Wasley, Wm. Franklin
Watkin, John Charlton
Watson, Archibald
Wattie Charles Forbes
Waugh, Clifford Thomas
Webb, Edward Emmanuel
Webb, George Egbert
Webb, Russell Thomas
Webb, Wesley B.
Welte, Emiel Leslie
West, Angus Cameron
Whalley, Charles Edward

White, Robert Roy
Whitehouse, Charles W.
Whipps, William Henry
Wice, William Charles
Widdifield, Charles Watson
Wilkinson, Archibald
Williams, Milton G. Barlow
Williamson, Charles
Wilson, Albert Ernest
Wilson, Alex. Mitchell
Wilson, Charles Allen
Wilson, John Joseph
Wilson, William H.
Wisdom, John Duncan
Wisler, John S.
Wilton, John Herman
Winkworth, Lionel
Wollacott, Chas. Jas. Edward
Wonnacott, John William
Wood, Edward Caldwell
Woodhouse, John
Woodman, Percy Victor
Wray, Pearson Hubert
Wren, David
Wright, Britton
Young, William Edward
Youngs, Alexander
Yule, George Russell
Zinn, John Harvey

G. E. P. S. M., 14°

Adair, Victor
Adams, Frederick F.
Adams, Leighton William
Allan, Joseph
Alpin, George James
Anderson George Alick
Anderson, William Garnet
Andrews, John Thomas
Arlitt, Paul
Armour, John A.
Armstrong, Elton
Armstrong, Francis James
Armstrong, Thomas Edward
Arnett, Simeon E.
Arnott, James Wellington
Atkins, Herbert
Atkinson, William Donald
Ayerst, Wilfred
Badgley, William Ward
Baird, Mathew
Baker, Thomas
Balmer, R. A.
Barker, Harold Bertram
Barnes, Norman G. Charles
Bastle, Clarence Fredk.
Beaton, John Lewis
Bell, George Cherry
Bell, James Edward Wilson
Bell, Joseph Harold
Bernard, Alfred Charles
Bernhardt, Oscar George
Black, James Johnston
Black, Roy Norman
Blackburn, William Arthur
Boldt, Leonard Herman
Booth, Gerald Roy
Bowes, Lawrence Edwin
Bowin, William John
Bradshaw, Gordon Rothwell
Bremner, Peter
Brett, George Earl
Brett, Henry Keith
Brooker, William
Brown, Angus James
Brown, George Alex.
Brownhill, Ernest
Broyden, Leslie C.
Bruce, George Ernest
Brunton, Gordon
Buchanan, John James
Buchanan, William James
Bukesfield William Ernest H
Bunton, Ralph William
Burnett, Reginald Kenneth
Caesar, William
Caldwell, Frederick W.
Caldwell, Louis Frederick
Cameron, Alexander
Cameron, Charles Talmadge
Cameron, Thomas Coulson
Campbell, Cole
Campbell, John
Campbell, John
Campbell, William James
Canning, Samuel Holmes
Cannon, Harold James Noble
Carleton, Cecil John
Carley, William George
Case, James
Cauthers, Clarence Harold
Cecil, Henry Emerson
Chantler, Marshall Lyman
Chapman, Walter P.
Cheeseman, Henry Charles
Christian, James Edgar
Clendenan, Arthur Newall
Clayton, Fred D.
Coles, Elliott Gordon
Collins, Francis Dixon
Corcoran, Duncan
Coulter, Thomas Ronald
Coutts, Arthur Beath
Craig, John Franklin
Crawford, William Ellsworth
Creasor, Geo. Edward Victor
Cree, Matthew
Crew, Thompson
Crosbie, John Franklin
Crosbie, John Thomas
Curran, William Edward
Currie, Allen Alexander
Curtis, George Washington
Depree, Thomas Cathery

Dillane, Geo. James Russell
Dillon, Albert Graham
Dixon, William Roy
Dinning, James
Dinwoody, John Robertson
Dobson, John Francis
Doner, Wm. Alex.
Dorsey, Charles Frederick
Douglas, William James
Douthwaite, Ernest
Drury, Charles Soper
Drysdale, Howard Reginald
Duckworth, Clifford W.
Dudley, George Samuel
Dunlop, Angus Wellington
Dunn, Samuel
Dunnett, James
Dyment, William Howard
Eastwood, John
Edwards, Evan Ernest
Edwards, Thomas Clarence
Edwards, William Hardgrove
Elliott, Thomas Henry
Elrick, Clifford Eugene
Emms, Elmer Thomas
Empki, Albert Frederick
Erb, William Otto
Esson, Wilfred
Evans, Albert
Eves, Walter H.
Farnfield, Charles
Fisher, James Wallwin
Fisher, Murray Malcolm
Ford, Albert Russell
Fordner, Arnold Charles
Foyston, Carling
Franklin, Rease
Fry, Albert Alexander
Fullerton, Charles Ernest
Furness, Saul
Garden, Arthur C.
Gartley, Roy Montgomery
Gates, Edmund Dawes
Gaven, Donal Irvine
Gilchrist, Joseph Henry
Gilchrist, W. C.
Gillespie, Robert Albert
Glenn, Louis James
Godden, Albert Geo. Roland
Goodfellow, Joseph Ferris
Gordon, David Louis
Graham, Clifford
Graham, Sherman Orre
Graham, William Philip
Grant, William McKenzie
Gray, Henry Cameron
Greenslade, Stanley Herbert
Gregory, Frank Wright
Grig, Richard Alex.
Gross, George William
Gyves, Harry Henri
Haggart, William Else
Haines, Clifford Albert
Halbert, Robert George
Hallett, William Smith
Hamilton, Harold Hector
Hamilton, James Clarence
Harvey, Robert
Harvie, Alex. William
Haughton, Francis Harold
Hearn, Thomas Bonney
Henderson, James Albert
Hern, Frank Arscott
Hewitson, Fraser Winston
Hill, William James
Hobson, John James
Hodge, Norman Fredk.
Hodges, Robert Dale
Hodgkins, Fredk. Rupert
Holden, Ernest Lewis
Holmes, Harold Jack
Horton, Bertrand Blake
Howey, Robert
Hughes, Joseph Crowe
Hunter, Charles Peter
Hyndman, James
Ineson, Norman Edwin
Ingram, Alexander
Ingram, George Cody
Irwin, Robert William
Ives, Raymond Ellsworth
Jackson, Leslie George
Jay, Arthur Owen
Jay, Roy Leslie
Jebb, William P.
Jones, Arthur Edwin
Joyce, Harry George
Joyce, Robert Elbert
Juke, George Frederick
Jupp, Ernest Hodson
Keill, Bruce Emerson
Kelly, John Alex.
Kerr, Herbert Anderson
King, William Edmond
Knapp, James Herbert
Knupp, George Harry
Kortright, Charles W.
Laking, William Thomas
Laughlin, James Henry
Lawrence, James A.
Lawrence, John Percy
Lea, Joseph
Leach, Alfred John
Lemon, Charles Telford
Leonard, Fredk. John
Lewis, Edward Richard
Little Wesley David
Longhurst, Archibald Walter
Lougheed, Edward Russell
Lourer, Fredk. Charles
Lyall, Arthur H.
Lyons, Burton Boyle
MacDonald, Lochie
MacLaren, James Alex.
MacMillan, Douglas Clayton

McAlister, Archibald Douglas
McAlpine, James Gilton
McArthur, John
McAuley, Howard A.
McBride, Chester Andrew
McBrien, William Hilburn
McCall, Ralph
McCaw, John Henry
McClinton, William Sinclair
McCondach, William Ronald
McConochie, Roy Stewart
McCorkell, James Edward
McCullough, Henry Ellwood
McCullough, William Hendry
McDermid, Dugald Carmichael
McDermid, John Alex.
McDermid, Leighton
McDermid, Peter John Reg.
McDonough, Archie William
McEachern, John
McEachern, Neil
McFadyen, Peter
McFaul, Alexander McNeil
McGhie, Bernard Thomas
McIlvenna, John
McKenzie, Herbt. Wm. Edgert'n'
McKerroll, John McLean
McLaughlin, John A.
McLean, Andrew Dixon
McLean, Malcolm
McMahon, Irwin J.
McMaster, Edwin Arnold
McPartlin, Robert Emmett
McRae, Alexander C.
McRae, John Alex.
McVannel, Alfred
Manson, Edward
Mark, James Albert
Marshall, Davis Heggie
Marwood, Wm. Hoshall Gilbert
Martin, George Alex.
Martin, William Henry
Mason, George Edward
Masters, Wilbert A.
Maulden, Frank Henry
Maw, Albert Edmand
Mawdsley, James Alex.
Melville, Roy
Merrick, Lewis Otthmar
Mills, Thomas Leonard
Milne, Harry Grandsden
Milne, James Dalton
Mitchell, Clarence
Mitchell, Wm. Henry Maxwell
Monkman, John Cecil
Monkman, Louis Ed. Cameron
Montgomery, John Donald
Moody, Hector Charles
Moorby, Wyatt Leslie
Morren, Henry Fuller
Morrison, Alfred Ernest
Morrison, James Edward
Morrison, Selkirk A.
Mould, Louis Francis
Moulton, Percy Frank
Mumberson, Edwin Wesley
Munro, Gordon Ewart
Murphy, Arthur James
Neff, Percy Albert
Nelles, James Franklin
Nettleton, Frank Arthur
Nevitt, Edwin C.
Newman, Harper Francis
Nicholls, Robert James
Nickalls, Grenville Wardell
Nicol, William
Nixon, Charles Marlboro
Noy, Percival Charles
O'Brien, Robert Reginald
Oliver, Norman Leslie
Ott, Vernon Herbert
Paget, Alfred Henry
Pallock, Lloyd Byron
Parritt, Harold Clifford Merrill
Parrott, John Ross
Passmore, James Fredk.
Paton, Peter
Peters, Robert
Plant, Frederick
Porter, Frank
Porter, Walter
Price, Ritchie Malcolm
Quibell, William A.
Reeve, William Gordon
Reid, Duncan McBain
Reynolds, Thomas Edgar
Richardson, Charles Newling
Richardson, Gilbert Franklin
Riley, Charles Walker
Riseborough, John
Ritchie, Clarence Winfred
Robertson, Ralph Erskine
Robinson, Edgar
Rogers, Henry Brown
Rogers, John Robert
Rogerson, Dwight Hiram
Rolfe, Geo. Henry Bertram
Ross, Charles Brown
Ross, Robert Allan
Rusk, Oakley Robert
Rutherford, Thomas John
Ruthven, Wm. Harold Clarence
Sands, Henry Meade
Sanson, John St. Clair
Scott, Charles Vincent
Scott, Robert Smyth
Scott, John Jr.
Scott, William John
Seeley, Thomas
Shannon, George David
Shannon, George Harold
Shannon, Harry Barnett
Sharp, Arthur Fredk.
Sharpe, Fred Gregory
Sharpe, Fredk. James
Shaw, Robert Neal

Shepherd, George Herbert
Ship, Samuel
Simmons, Vivian B. Herron
Sinclair, Elmer Samuel
Sinclair, Peter Alexander
Sinclair, Robert
Slaght, Hugh LeRoy
Sloan, Orr Herman
Smith, Cyrus Milburn
Smith, Edward David
Smith, Frank
Smith, James Alexander
Smith, Wilfred
Soden, Edward Morris
Speers, James Melvin
Spencer, Gordon Andrew
Spencer, Robert Almon
Spero, William Patterson
Spring, James Clarkson
Stacey, Ernest Edwin
Starling, Cyril
Stephens, Charles Trott
Stephenson, Donald John
Stevens, William David
Stewart, Ermand Francis
Stewart, Finlay K. Bain
Stewart, Harry McLachlan
Stiver, Kenneth Marshall Roy
Stone, Bertrand
Storey, Harry Robert
Strachan, William George
Strang, Hugh Preston
Sudden, Stanley Clifford
Sutherland, William Johnston
Swales, Harold Arthur
Swen, Joshua Abraham
Switzer, James Edward
Switzer, William Franklin
Tansley, Edward Vivian
Taylor, Alexander
Taylor, Edgar Benjamin
Taylor, Joseph William
Tebo, Fred R. Augustus
Tennant, John Christopher
Teskey, Charles Harold
Thomas, Floyd Randliff
Thompson, Herman John
Thompson, Richard Green
Thomson, Seymour Robert
Topp, Israel
Trenouth, Harold Vance
Veale, Fredk. Archibald
Veitch, David
Vincent, Edward Janes
Wakefield, Ernest A.
Walford, Ernest
Walker, Harper
Walker, Leslie George
Walker, William John
Waller, William Charles
Walls, David Watson
Wardrope, Thomas William
Wainwright, Edward
Wardell, Claude Matthew
Warne, Francis Percival
Way, William Robert
Weaver, Addison
Webb, Alfred Edgerton
Webb, Norris
Whalley, Charles Edward
Wheeler, Benjamin
White, Dalton
Whyte, John Findlay
Wieler, Oscar
Wiles, William Robert
Williams, Arthur Howard
Williams, Edward Charles
Williams, Frank Thomas
Williams, Otto Drury
Wilson, Rufus Ralph
Wilson, Samuel Garnet
Winn, Arthur
Woodruff, John Errol
Wooland, Harold
Work, William Harold
Wright, Wilfrid Jas. Arch
Wyatt, Thomas Lindsay
Young, Robert Middleton
Zorchke, Frederick Frank

13°

Huston, David Andrew

9°

Young, Nellis Douglas

VALLEY OF OTTAWA

Murray Chapter of Rose Croix
Ottawa Lodge of Perfection

CONSISTORY MEMBERS

Allen, L. C.
Argue, T. E.
Binks, H. S.
Binks, J. R.
Blair, W. L.
Brown, A. C.
Carson, Charles W.
Carson, Wareham Stewart
Cawdron, A. R.
Chamberlain, H. W.
Church, T. S.
Clendinnen, T. E.
Cole, Robt. Henry Wright
Conger, Karl B.
Conley, John
Cope, William
Corbett, M. G.
Culbert, C. Gordon
Culbert, J. L.
Currie, J. W.
Davis, Franklin Waverley
Davis, Fredk. James
Deacon, Edson Locke
Denny, James Davidson
Devitt, Ernest Alfred Andrew
Dobbie, M.D., John A.
Dunlop, John James
Eales, Alfred Thos. George
Eastcott, W. Merrill
Edwards, R. G. C.
Esdale, David Askwith
Esdale, William
Ewart, B.A.Sc., J. Albert
Ferguson, G. H.
Fetterly, Hiram Bingham
Finkle, Ben. Seymour Wilson
Forgie, J. G.
Forgie, W. Fred
Foster, Norman G.
Gamble, Burton Edward
Gamble, Robert
Gillies, J. A.
Gowling, Arthur
Gowling, W. E.
Graham, Hugh Johnston
Haentschel, M.D., C. W.
Hagar, M.D., F. C.
Hamilton, M.D., C. J.
Hardy, Henry Francis
Heney, F. A.
Higman, George
Hill, James
Horwood, E. L.
Irwin, Samuel Warren
Jackson, John McIlwaine
Jackson, William Edgeworth
Jeffrey, C. W.
Jones, B.A., D.Paed, F. A
Kidd, John Harold
Knox, Robert G.
Lang, R. H.
Lee, Percival J.
Lockhart, John
Loveday, George Bannard
Macdonald, Hugh
MacKay, Bertram Reid
Macphail, Ewen S.
McAdam, J. S.
McBride, John
McCleery, E. J.
McKee, B.A., Alex. H.
McKeown, D.D.S., G. H.
McLennan, F. D.
McNabb, B.A., Joseph W.
McVicar, D.
Martin, Cedric Harold
Martin, Stinson Osgoode
Matthews, David Howard
Milligan, Samuel Neil
Moffatt, Thomas H.
Morris, John Benjamin
Munro, John
Murphy, M.D., Stephen Henry
Nesbitt, H. H. W.
Newton, W. H.
Nugent, David Bertram
O'Brien, John Francis
Oliver, W. A.
Olver, E. A.
Owen, L. C.
Perney, B.A., B.Paed, F. E
Pitts, C. McL.
Pitts, Gordon McLeod
Pritchard, John McClary
Proctor, Charles Edwin
Putman, D.Paed., J. H.
Rankin, Joseph
Rankin, William Alex
Rattray, John Grant
Read, Ernest Edwin
Reeves, M.D., James
Reid, J. Parker
Reid, William Lyle
Reilly, B.A., John Clark
Retallack, G. S. L.
Richardson, Robert
Ross, George Henry
Ross, Walter M.

Rous, M. E.
Saunders, D.D.S., Stan Victor
Shepherd, B.A., M.W.
Shore, T. A.
Simpson, Carroll Nelson
Sinclair, D. A.
Smith, Sidney Fader
Swain, Gilbert
Sweet, Aaron
Taylor, Andrew Gilmore
Thompson, Ezra Allan
Thompson, Melvin A.
Tobey, B.A., Wilmot Maxwell
Tucker, Joseph Howard
Tyers, George H.
Wait, M.A., F. G.
Way, A. E.
Weir, J. W.
Wilson, D.D.S., D. D.
Wilson, John
Young, D.D.S., Eric Lyons

KNIGHT K—H 30°

Smart, B.A.Sc., R. S.

S. P. R. C. 18°

Abra, W. J.
Acheson, A. M.
Adams, Chas. Archibald
Aitcheson, Peter
Alexander, Reuben Charles
Allan, Charles Frederick
Anderson, G. C.
Anderson, James William
Anderson, William John
Anderson, W. O.
Argue, F. C.
Argue, M.D., J. F.
Argue, John McLean
Argue, Thomas Fenton
Armstrong, A. H.
Armstrong, E. V.
Armstrong, M.D., Geo. Walter
Armstrong, D.D.S., R. M.
Armstrong, D.D.S., W. A.
Askwith, F. C.
Ault, Frank Ernest
Bailey, William Mark
Banning, Samuel Ray
Bannister, James Martin
Barnes, Robert
Bartley, W. L.
Bartram, C. M.
Bartram, J. C.
Bearder, F.R.C.O., J. W.
Beaton, Daniel
Beattie, D.D.S., G. A.
Bell, Clarence Bruce
Bell, S. F.
Bethune, R. Cecil
Bird, F. E.
Black, John
Blade, H. R.
Blair, M.D., H. G. F.
Blair, T. H.
Blair, Willard Gibson
Blow, George Richard
Boucher, W. W.
Bower, D.D.S., Ira
Bowie, H. W.
Bradley, D.D.S., S. W.
Brigham, T. G.
Brooks, A. W.
Brown, Arthur Ernest
Brown, D. D.
Browne, T. R.
Brownlee, J. N.
Bryson, Geo. H.
Burden, George
Burns, W. G.
Burpee, Fredk. Demille
Buskard, G. F.
Bussell, T. E.
Cairns, W. H.
Caldwell, John McDonald
Campbell, B.A., C. E.
Carkner, J. J. H.
Carriere, W. H. C.
Carson, Holford Lawrence
Cass, Geo. A.
Castleman, S. J.
Cattroll, John Hayes
Cavers, William Henry
Challies, G. H.
Challies, J. G
Charboneau, Donald Gordon
Church, M.D., Harcourt Bell
Clark, B.S.A., Geo. H.
Clauson, G. W.
Conley, C. A. G.
Conley, George Albert
Cook, Fred
Coombs, H. S.
Cooper, H. W.
Cordukes, J. P.
Cowan, A. E.
Craig, Charles
Crain, Rolla Law, Jr.
Cram, H. R.
Cray, Thomas Michael
Cross, William Cornelius
Cruickshank, Andrew
Cummings, J. A.
Cummings, John Irvine
Currie, B.A., B.Sc., P. W
Daubney, Fred
Davey, J. Fred
Davey, T. D.
Davies, R. G.
Dickison, A.
Dougan, William
Drewry, C.E., W. S
Easson, B.A., McGregor
Eastwood, Whiteley
Edgett, Charles Herbert

Edwards, W. H.
Elford, F. C.
Eligh, Edward Wesley
Ellis, H. C.
Esdale, W. G.
Evans, David Wesley
Everest, James Herbert
Faith, Willard Vanamber
Fallis, Eric Kingsley
Falls, John Garfield
Fee, Fred. W.
Fee, James Russell William
Fergusson, M.D., R. Montague
Fiske, Hollis Johnson MacLeod
Flay, William Henry George
Flegg, M.D., Robert Fredk.
Fleming, C. E.
Foster, Archie
Foster, R. R.
Fraser, Donald J.
Fraser, John Fenwick
Fulton, W. R.
Gallichan, W. A.
Gardner, H. W. W.
Gibson, D.D.S., O. K.
Gillies, Duncan Alex. Hector
Gordon, Fred T.
Gowling, Ernest Gordon
Gowling, William Macfarlane
Graham, D.D.S., W. H.
Gray, David
Green, George Thomas
Green, Thomas D.
Greenfield, A. G.
Groves, Edgar L.
Hall, Edgar Harold
Hall, William John
Hambleton, H. J.
Hambly, John Fisher
Hanley, W. H.
Harding, William James
Harrell, William Percy
Harris, Geo. P.
Harrison, H. S.
Haskett, Wesley Irwin
Hayden, S. C.
Hearns, F. J.
Henham, Robert
Heslop, Richard Boyd
Hickman, Charles Richard
Hill, John Melville
Hill, William
Hodgins, Geo. William Francis
Hodgins, Wm. Everaed Nellis
Holcomb, E. F.
Holder, Harry
Holloway, A. H.
Holmes, James Archibald
Holmes, Thomas Fraser
Holtby, J. W.
Hooper, W. H. V.
Horwood, Arthur Brownson
Huggins, Hugh M. McKenzie
Hunter, Alexis R.
Hunter, G. E. M.
Hunter, James C.
Hurdman, C. A. F.
Hurdman, W. P.
Hyndman, M.D., A. B
Ingall, Cyrus M.
Jackson, J. T.
Jackson, W. D.
Jones, D. M.
Jones, Foster Llewellyn
Juvet, D.D.S., C. H.
Kean, Alex. Lawrence
Keddie, W. G.
Kelly, William Rupert
Kennedy, D. Roy
Kennedy, Fredk. George
Kenney, James Pritchard
Kenney, Thomas Davis
Kenning, Alfred F.
Keyes, Corlis Gosnel
Kirkpatrick, W. R.
Kyd, James
Langstaff, John Grenville
Lapp, Charles Albert
Laughlin, R. A.
Law, Gordon
Lawson, John T.
Lea, John H.
Leach, H. W.
Leach, Willis Emerson
Leaver, P. L.
Lee, F. C.
Leggo, Alpheus Howard
Leggo, D.D.S., W. A.
Lennox, H. W.
Lewis, John Edward Stanley
Logan, A. O.
Logan, James Ernest
Lough, C. K.
Loveday, Albert Thornton
Low, Archie E.
Low, LL.D., A. P.
Low, Frank
Low, Herbert S.
Lounsborough, John
Lucas, R. E.
Lynch, Harry Howard
Macartney, D.D.S., W. C.
Macdonald, Finlay Malcolm
Macdonald, James
Mackey, Arthur Sylvester
MacDonald, Sidney C.
MacFarlane, Mathew Robert
MacKay, W. A.
MacLean, W. M.
MacLeod, George Alex.
MacMillan, Arthur
MacPherson, C. S.
MacPherson, James
MacPherson, W. S.
MacRostie, Norman Barry

Mahood, M.D., A. E.
Mann, Charles G.
Mansell, Thomas Henry
Markus, William
Marriott, W. C. N.
Marriott, W. H.
Martin, D.D.S., Oliver
Martin, W. E.
Massey, F. V
Matthews, W. E.
McAdam, Archibald Huston
McBride, George J.
McCaffrey, George Pettit
McClenaghan, S.
McComish, John Stewart
McCormick, Geo. F.
McCourt, Oriole Gordon
McCoy, Lorne Matthew
McCuaig, James C.
McCuaig, James Davies
McDiarmid, Fergus Archie
McDougall, J. N.
McEwen, B.A., John S.
McGill, Gilbert
McGill, J. J.
McGillivray, C. S.
McGregor, William Grant
McIntosh, M.D., D. H.
McLennan, S. C.
McLeod, George
McNaughton, D. A.
McRae, A. D.
McWilliam, Thomas Harrison
Metcalfe, Herbert Osborne
Metcalfe, Stanley Gardiner
Mikel, George Ridley
Milks, W. A.
Miller, Harry
Mix, Hugh W.
Moffatt, M.D., H. B.
Moir, James S.
Mooney, J. W.
Morris, Alexander
Morrison, Clarence Roderick
Morrison, Raleigh Cecil
Moulton, D.L.S., H. P.
Moyer, I. W.
Munro, Charles Cameron
Munroe, H. R.
Murphy, Fredk. Lyman James
Murphy, John Archibald
Murray, J. G.
Murray, Walter Little
Neal, Jas. Ivan, Pringle
Nelson, John Wellington
Newington, George W.
Nicol, George B.
Nidd, James T.
Norrish, B. E.
O'Brien, C. D.
O'Brien, Fred Lee
Ogilvie, Noel John
Oliver, H. J.
Olmsted, Charles
Olmsted, C. A.
Palmer, Arthur Egbert
Pappin, William McLean
Patterson, Thomas H.
Payne, Geo. E.
Peaker, William James
Perry, William Arthur
Pingle, George Wilbert
Pooler, F. W.
Porter, H. S.
Pottinger, S.
Preston, George Delong
Proderick, Robert Venn
Pushman, Robert George
Putman, B.Sc., C. V.
Quartermaine, Rev. W. M. B
Ralph, Claude Edwards
Ramsay, W. T.
Rankin, Thomas Bremner
Reid, H. Gates
Reid, Norman
Rice, Geo. H.
Rice, William H.
Richards, Gerald Lorne
Richardson, K. F.
Riddell, Clarence V.
Rivington, James Alfred
Robertson, Charles
Robertson, George
Rodney, Thomas Robert
Rogers, Robert Archibald
Rogers, S. Maynard
Rollins, W. T.
Rorke, H. V.
Rose, Alexander G.
Ross, Alexander
Ross, J. Alex.
Rowe, T. C.
Roy, Arthur V.
Runge, Max Jules
Rush, Walter Albert
Rutherford, D.D.S., A. P.
Rutherford, M.D., R. M.
Sadler, Alfred
Salter, John Norman
Scobie, M.D., T. J.
Scott, David A.
Scrim, Norman McL.
Semple, Frank Graham
Shaver, James H.
Shaw, J. Grant
Shaw, William
Shearer, John
Shillington, M.D., A. T.
Short, Samuel
Shortly, O. B.
Simpson, B.A., R. S.
Skead, J. McK.
Skelton, William
Smith, F. W.
Smith, Fred
Smith, James A.

Snow, W. B.
Snowdon, Charles Allan
Southwell, John
Sparks, F. R.
Spencer, James Burns
Spencer, Robert
Stanton, R. M.
Stark, James Stewart
Steacy, Geo. W.
Stephens, Edward Alfred
Stevenson, John C.
Stevenson, S. J.
Stewart, Alex. Kerr
Stewart, G. K.
Stewart, William George
St. Germain, Milton
Stirling, Arthur Harold
Stockton, E. E.
Sucee, Melville Joseph
Sutherland, C. D.
Sykes, Herbert James
Talbot, Henry J.
Taylor, Allan H.
Taylor, E. L.
Taylor, G. M.
Taylor, J.C. F.
Templeton, Henry
Thompson, S. C.
Thompson, D.D., Thomas John
Tilley, Charles Percy
Timmins, R. C.
Trowbridge, John Henry
Trudel, Alfred Peter
Turner, Joseph
Turner, Stanley R.
Ussher, Harry
Vince, Alfred Sydney
Waffle, S. E.
Wallingford, John Henry
Walton, C. G.
Ward, Harry
Warwick, M.A., R. W.
Watkinson, G. H.
Watt, Charles
Watt, James T.
Watts, Walter John
Weaver, Cecil Herbert
Wight, E. C.
Williams, R. R.
Wilson, Morley Evans
Wilson, P. D.
Winter, Ronald
Wood, Charles
Wood, Edward
Wood, Leonard
Woods, Alvin Moslyn
Woodside, M.A., Rev. J. W.
Wright, C. A.
Wright, Frank Ashton
Wright, RobertHoward, Jr.

G. E. P. S. M., 14°

Acheson, G. B.
Adams, C. K.
Adamson, G. F.
Allan, Andrew Hall
Allan, John Clifford
Anderson, G. A.
Anderson, Rev. Peter William
Archibald, Fredk. Ratcliffe
Argue, F. W. F.
Atkinson, M. A.
Atkinson, Wm. F. Vannevous
Austin, H. G.
Bangs, R. G.
Barry, David
Bartlett, Edwin Dyson
Beach, N. E.
Beddoe, W. G.
Bennett, Arthur
Bennett, George Arthur
Best, William Leslie
Birkett, Miles
Broadbent, H. L.
Brockwell, George Martin
Brooks, Caleb
Brophy, Irwin Ashton
Browne, E. G.
Browne, J. C.
Bruce, Bower Raney
Bunker, G. N.
Burnett, J. G.
Burns, S. L.
Burns, W. A.
Byce, L. D.
Cairns, William J.
Cameron, Alvin Alexander
Cameron, John Archibald
Campbell, Fred. George
Campbell, Henry G.
Carmichael, Dougall
Carson, T. L.
Caulfield, C. H.
Challies, C. E., J. B.
Checkley, Earle
Cherry, W. A.
Christie, S. H.
Church, F. H.
Clarke, T. E.
Clegg, F. G.
Clendenning, C. H.
Cobban, M.
Coburn, Clifford Goodall
Cochrane, John Clifford Nelson
Cochrane, M. F.
Cochrane, Weldon Irving
Cole, J. E.
Collins, Arthur
Colquhoun, Alex. David
Cope, Percy William
Corbett, Gordon Stanley
Cotter, John
Cowan, R. H.
Cowan, Wilmot Walter
Craig, M.D., J. E.

Craig, John Smeal
Croft, William James, Jr
Cronsberry, Philip Roger
Crowson, Arthur
Curtis, Thomas
Cuzner, W. W.
Davidson, Eric Keith
Davidson, N. G.
Davis, Fred A.
Davy, H. M.
Dawson, E. E.
Day, F. W.
Dempsey, George Allen
Dempsey, Hugh Douglas
Dennis, Edward James
Dixon, Norman Fitzroy
Douglas, H. C.
Eddy, E. D.
Edey, Albert Newton
Edmunds, Robert James
Edsell, W. H.
Elliott, Revillow
Emo, John
Erskine, C. L.
Evans, H. P. D.
Evans, M.D., J. Stuart
Farman, E. A.
Fawcett, A. G.
Ferguson, Jas. N.
Ferguson, John Alex.
Ferguson, Stanley
Fisher, Alfred George
Fitzsimmons, A. H.
Flegg, Roy L.
Fraid, N. J.
Fraser, John Elder
Fraser, Lorne
Frazer, Sidney Reuben
Gardner, J. D.
Gardner, J. R.
Garrett, Rev. W. P
Gault, William
George William Bryden
George, W. H.
Gervin, J. C.
Gibson, J. A. McF.
Gill, David Norman
Glen, John Howard
Goodall, Arthur Lionel
Gorman, Ernest Arthur
Gorrie, J. A.
Graham, John Mandeville
Graham, D.D.S., R. M.
Grant, Robert Gourlay
Grattan, George Edward
Green, R. E.
Greenfield, Oliver George
Grindlay, Thomas
Halpenny, Robert Brown
Hamilton, Thos. David Clark
Hardy, E. D.
Hardy, Howard James
Harper, Joseph
Hawken, Harold Ed. Anderson
Hawkins, Thomas Hartley
Hazelgrove, Albert James
Heeney, Arthur Jr.
Henry, Thomas Haliburton
Higginson, D.D.S., T. D.
Hill, Arthur Morphy
Hill, S. N.
Hoare, R. J.
Hoare, T. H.
Hodgson, John Edgar
Holmes, Philip Alex.
Holmes, Ronald Joseph
Holt, A. M.
Hopkins, David
Hopkins, John Caldwell
Hopkinson, Joseph
Horwood, A. W.
Hossick, K. C.
Hough, James
Hummel, Percy Earl
Hunter, L. McL.
Jackson, F. J.
Jamieson, R. E.
Jamieson, W. A.
Jeffrey, Frederick Watson
Johnson, W. M.
Johnston, E. G.
Jones, Clarence Preston
Keirstead, Kenneth Vernon
Kempton, John
Kenny, W. R.
Ker, George Munro
Kihl, John Herbert
Kirby, William P.
Knox, Will Eric
Langdon, E. T.
Larmour, Robert Ross
Lawson, Samuel
Leach, M.D., William James
Learoyd, E. L.
Lefeuvre, C. P.
Leggett, William Edgar
Leppard, Henry Milton
Lewis, Thomas N.
Lindsay, Norman M.
Livie, James Glen
Loa, John Arndt
Long, William George
Low, Fred R.
Low, John Edward
Lumsden, John
Macdonald, D. H.
Macfarlane, D. R
Macfarlane, James Gordon
Mackenzie, David
MacLachlan, D.D.S. Lorne Edgar
MacLeod, Rev. N.
Mallory, F. L.
Mann, Howard S.
Mansfield, J. A.
Mark, D.Paed., C. E.

Marshall, H. D.
Maxwell, Robert Birch
McAnoy, Joseph
McArthur, David
McCallum, Frank
McCallum, George Hugh
McCallum, H. A.
McCaughey, D.D.S., S. G.
McCormick, W. A.
McCreary, M.D., Robt. Hillman
McDiarmid, F. C.
McDonald, William Robert
McDougald, R. B.
McGrail, Thomas Ernest
McIntosh, D. K.
McKee, Thomas A. S.
McLean, J. B.
McLeod, Clark
McMillan, David
McNiece, E. M.
McNeill, J. A.
McQuade, Joseph Allan
Madill, Russell Glen
Medlin, Edward Montague
Melvin, John Patrick
Menzies, J. W.
Merkley, D. C.
Metz, Joseph Garrison
Mick, Alton E.
Millar, J. L.
Mills, Robert Percy
Milne, D.D., J. W. H.
Miskelly, L. W.
Montgomery, John Milton
Moore, M.D., H. H.
Moore, William Angus
Morgan, N. L.
Morgan, Rev. W. B.
Morton, R. L.
Moulds, Percy
Muhlig, Geo. A.
Mulligan, J. J.
Narraway, Charles Augustus
Nash, Thomas Sandford
Neate, F. G.
Neilson, J. A.
Neilson, R. M.
Nettleton, G. G.
Ney, Cecil Herman
O'Donovan, Jack
Offord, Robert James
Oliver, D.D.S., E. W.
Olmsted, Howard Russell
Palethorpe, John Lawrence
Parker, Thomas Harold
Patrick, George
Patterson, Bryson Clark
Philp, Douglas H.
Pollard, George Henry
Pratt, Clifton Alvin
Pritchard, A.
Proctor, B.A., F. B.
Quayle, Albert William
Ray, Angus McDougall
Reece, Ivor G.
Rice, David
Richards, H. A.
Richards, Joseph Thomas
Richards, N. S.
Richardson, F. S.
Riddell, W. A.
Ritchie, Henry
Roberts, Stanley Oxley
Robertson, W. S.
Ross, Charles C.
Ross, John Earl Ratz
Rostetter, John William
Runge, Frederick William
Rupert, C. H.
Russell, J. B.
Rutter, Fred Munroe
Saults, William R.
Savage, E. W.
Scrivens, William Howard
Shillington, A. L. K.
Shirreff, M.D., W. T.
Shore, J. W.
Simon, C. G.
Somerville, Joseph Matthew
Staite, C. A.
Steele, Robert
Stewart, William Alex.
Storey, Charles Herbert
Stratton, Stanley
Strong, William George
Stuart, John McLeod
Swetman, Herbert J.
Switzer, Frederick A.
Sykes, William J.
Taylor, Gilbert Ferguson
Thomas, David Rees
Thomas, J. W.
Thorburn, C. H.
Tresidder, Ernest Gordon
Tribble, John Norman
Underwood, E. J.
Vanalstyne, Ernest Robert
Viens, Ephrem
Wadlin, Lorenzo Novette
Waite, Raymond John
Wallace, G. I.
Wallace, George Morrison
Waterman, Eric Edward
Watterson, M.D., T. A.
Weagant, George E.
Webster, C. P.
Weir, M.A., W. J.
Westwater, Robert
Whitton M.D., D. A
Wilson, Robert
Wimberley, Rev. F. H
Wood, Percy J.
Yelland, James A.
Young, Andrew
Young, W. McGee
York, James Warren

VALLEY OF SAULT STE. MARIE

Sault Ste. Marie Chapter of Rose Croix
Sault Ste. Marie Lodge of Perfection

CONSISTORY MEMBERS

Auld, Alex. Archibald
Austin, Allan McNiece
Austin, James William
Bell, J. H.
Biscomb, Joseph Milford
Brown, David
Campbell, Kenneth
Courtney, Harvey Geo. Fredk.
Dale, Edwin George
Donnelly, John McLuskie
Durkee, Chester Arthur
Everett, Paul Marvin
Faler, Parker
Golden, John M.
Goodfellow, Horace Fawcett
Hitchcock, Edw. Wackerhagen
Jannison, Percy Stanley
Kendall, James Nicholas
Kerr, Walter Bradford
Lomas, Albert Wesley
McCormack, William John
McLeod, William
McRae, M.D., John Roy
Martin, Earl Joseph
Mitchell, Lawrence E.
Neill, John Edward
Patterson, Norman Francis
Riggs, D.D.S, Lewis F.
Ross, Thomas Dancey
Rubenstein, William
Seymour, William
Smith, Maxwell
Somers, Newton Lloyd
Struthers, William
Wallace, James B.

S. P. R. C., 18°

Abernethy, Joseph Weldon
Adams, Clarence Thomas
Allen, Frank Kelso
Anderson, Henry Nicol
Anderson, Percy Walter
Andrews, Thos Wesley F.
Arveson, Ragnar Woil
Bald, Geo. William
Barber, Edgar Barron
Barber, Roland
Bayne, Robert John Beattie
Birks, William Henry
Bonnee, Henry A.
Brady, Allen Fredk.
Britton, William Henry
Cain, Robert Francis
Campbell, Kenneth
Carey, Edmund
Carmichael, Tracy Earl
Carrick, Chas. Starr
Casselman, Simon Bismark
Coulter, Henry Edward
Dean, Franklin Mutchmor
Detweiler, William John
Dudley, Job
Dunlop, Anson Wellington
Eaid, Charles Roy
Easton, George Stuart
Edmonds, Leslie Earl
Edwards, Frederick
Elgie, William James
Farnsworth, Arthur Leslie
Gibson, Robert Arnot
Gillespie, John Alex.
Gimby, Joseph Edwin
Goodman, Cecil George
Goodwin, Geo. William
Goodwin, Samuel
Gordon, Alexander
Harbottle, William George
Harten, Robert Forest
Hayman, Joseph
Hodgson, Joseph Vernon
Hogarth, William Langill
Hollingsworth, Fremlin Ed.
Huckson, Alfred Henry
Hugill, Albert R.
Hugill, Archibald Henry
Hugill, Walter Medd
Jacobs, Lionel Leslie
Jenkinson, John Hayes
Jeffrey, William
Johnson, Asa Reed
Johnston, James Orval
Jones, Charles Hugh L.
Lyons, James
MacIntyre, Alexander
MacLeod, John
McCrea, Chas. Wesley
McDonald, James Hawkins
McKay, Allan
McKay, Donald Edward
McKinley, Percy Hugh
McPhail, John Alex.
Marshall, William
Miller, James Bell
Misner, Robert Scott
Morley, Wilfred Eades
Morrison, David
Morrison, George Archibald
Norton, Joseph

Pearson, James Edward
Plaunt, Joseph
Ptolemy, William Hector
Pyette, George Delmore
Read, Edgar Thursfield
Reid, Christopher R.
Riley, Herbert David
Robinson, Norman Ernest
Rowland, Thos. Percival Turton
Royle, Joseph
Shanks, Gavin Harry
Shell, Ernest William
Simpson, Thos. Edward
Simpson, William Albert
Sinclair, Alexander
Sinclair, Armon David
Speers, John William
Stibbs, Stanley Wayne
Stone, Russell Wilson
Tallack, Reginald James
Terryberry, Hyle
Weller, Gerald Herbert
Wilde, Isaac Ashton
Wilkins, Edwin Dean
Willmot, Frederick Featherstone

G. E. P. S. M., 14°

Abbott, Howard Locke
Atkinson, Richard Victor
Becking, James Daniel
Berger, Samuel S.
Brown, Richard Alex.
Christilaw, George Hawkins
Cronk, John Arthur
Crouch, Reginald James
Fripp, Frederick Bowles
Gascoigne, Robert
Hall, Robert Ernest
Hitchcock, H. C.
Johnston, Robert Beadle
Johnstone, William David
Jones, James Dyer
Kahle, Edward John
Leicester, A. R.
Lock, James King
Lyons, William Henry
MacLaren, Wilmer F. Bedford
McArthur, George James
McCormick, Ralph Steck
McLeod, Samuel Victor
Macauley, Samuel
Mills, David Henry
Morey, Harold Arthur
Murray, Donald
Paice, Ernest William
Paukert, Enrest Martin
Pickering, Albert Ernest
Pilkington, Leonard
Quinn, Thomas Andrew
Reid, J. P.
Robertson, Herbert Lionel
Rodger, Laughlin Lamont
Rosenstein, Joseph
Rosenstein, Murray
Rothschild, Joseph Manuel
Servey, Frank
Shier Frank H.
Tallack, Thomas Charles
Taylor, James Latimer
Tulloch, Andrew Harris
Turner, Alfred Raymond
Van Every, W. W.
Whinfield, Wm. Hy.
Wilson, Joseph Wilfred
Woodside Thomas
Young, Ross Eli

6°

Cook, William Wallace
Sheares, Andrew William

5°

Case, Norman

VALLEY OF WINDSOR

Windsor Chapter of Rose Croix
Windsor Lodge of Perfection

CONSISTORY MEMBERS

Adams, Wm. Geo. Alex.
Alldritt, John William
Allworth, Fred Mortimer
Archer, Ernest Alexander
Armstrong, Robert
Arner, Herbert Charles
Arnott, George Henry
Austin, Wallace Oliver
Bailey, John
Baker, Robert Henry
Ballantyne, Gordon Wilber
Banwell, Clarence Whitcomb
Bennett, Chauncey M.
Billing, William Robert
Bobier, Lawrence
Bowman, Alex. John McLean
Boyd, James Henry
Boyd, Thomas Harold
Bray, Charles Andrew
Bridges, Harry F.
Brisco, Ernest Clayton
Brody, Benjamin
Brokenshire, Harry Alex.
Brown, George Arthur
Brown, Russell Edwin
Bryden, Robert Munsey
Burgin, William Robert
Butler, Gaythorne Hardy
Butler, William

Cadwell, Charles Walter
Callum, Kenneth Alex.
Campbell, John Angus
Campbell, William Neil
Cantelon, William Henry
Carmichael, Henry Greenhill
Cascadden, Gordon Lewis
Chater, David Arlington
Chick, Bruce Hamilton
Chick, Courtney Babcock
Chick, John Digby
Chrysler, Charles Norman
Clapp, Malcolm Stanton
Clifford, William Burton
Cock, William Edic
Cohen, Robert George
Collins, David Walter
Cooper, Harry James
Corcoran, Winfield Scott
Coutts, Albert Ernest
Cranston, Henry Charles
Crawford, Gordon James
Croll, David Arnold
Cross, Alfred George
Cuddie, John Harold
Curtis, John Wilfred
Cusack, Frank
Dalziel, Andrew Henry
Daniels, Cornelius
Davey, Harold
Dawson, John
Delevern, Francis Andrew
Disher, William Egbert
Dixon, Robert Edward
Doering, George Albert
Donaldson, William
Doughty, Roland Edwin
Douglas, Leon Alexander
Douglas, Thomas Gordon
Easton, George Tate
Edwards, Garnet Aylmer
Ferguson, Joseph D.
Ferguson, Owen Charles
Finkbunder, George Adam
Fleming, Oscar Ernest
Flood, Ross Coatsworth
Forster, Cyril
Fox, Arthur Grant
Fox, Charles
Fox, Lewis Jacob
Fries, Roy
Frost, Eber Lawrence
Fry, John
Gammage, James Stanley
Garrick, John
Gatfield, William Norval
Gay, Llewellyn John
Geller, Jacob David
German, Hiram Chamberl'n
Gough, Edward
Graham, Arthur Russell
Gray, Archibald
Green, Samuel Byron
Greenberg, Jacob Arnold
Gregory, Harold Moore
Griesinger, William

Hall, George W.
Harvey, Fredk. Eames
Harvey, Philip John William
Henry, Robert Jarvis
Henze, Carl Henry
Hickey, Alfred James
Higginbottom, Raymond
Higley, George Francis
Holmes, Edwin Seymour
Holmes, William Dale
Hooker, Thomas P.
Hubbell, Fredk. Dixon
Huffman, Randolph George

Hughes, Fredk. Joseph
Hughson, Harold E.
Hyatt, Wilbert John
Inverarity, James Murray
Irvine, Nesbitt Edward
Jarvis, George Thomas
Jobb, William Robert
Johnson, Henry Craig
Johnston, Frederick Earl
Johnstone, John
Jones, Joshua Alfred
Kelly, Fred Lyle
Kiser, Wayne Gordon
Kiser, William Harrison
Koven, David
Ladore, Edgar Francis
Lambton, George
Lanspeary, Thomas Frear
Lawes, Reginald Arthur
Lawton, George
Leitch, Peter Stuart
Lewis, Andrew Birley
Linney, Arthur
Lovell, Joseph W.
Long, Albert
MacQuarrie, Archibald Henry
McCrae, John
McDonald, Charles Edward
McDonald, Clarence W.
McDonald, James Francis
McElroy, Frank
McEwen, Neil Daly
McIntyre, Earl John
McKenzie, William John
McKinney, Joseph Wm. Roger
McLean, Arthur John
McLeod, Fredk. William
Maloney, Frederick John
Malott, Burwell
Malott, Leonard Neil
Malthouse, George Arnold
Manning, Harry C.
Marcus, Lionel Edward
Maris, Thomas Charles
Martin, Charles Fredk.
Martin, James Binnie
Martinson, Harry Lawson
Mason, Earl Lloyd
Mathison, John
Meacham, Lewis Bartlett
Meisner, Leslie Fredk.
Meretsky, David
Meretski, Harry
Meretsky, Simon
Merrill, Simeon Gibson
Merritt, Harmon C.
Millard, M.D., Frank Avery
Miller, James Lloyd
Mills, Charles Lester
Mingay, John
Mitchell, Francis John
Moir, Alexander
Moir, Dougal Alex.
Moir, George Roy
Moir, Gordon Bruce
Moncrieff, John Gillie
Moore, Robert Burns
Moore, Royal Terry
Morley, Herbert
Morrey, William Henry
Morris, Edward Whyville
Morrison, Russell James
Morton, Gordon Edward
Mould, Leonard William

Neal, Henry James
Needham, Charles Edgar
Nesbitt, William James
Nicholls, John James

Paterson, Harry W.
Pearson, Albert Edward
Pennington, James Carlisle
Phillips, Arthur Sherman
Phillips, Stanley Kirby
Pickering, Abram James
Pinkerton, Ralph Burns
Porter, John Earle
Prangley, Charles Andrew
Pye. Frederick

Reed, Thomas
Reed, William Ray
Reid, Andrew Walker
Reid, John Frederick
Reycroft, Joseph
Richards, John Wesley
Richardson, Gordon Stewart
Riddell, Ross Smith
Roberts, Percy
Robinson, John Kempton
Ross, Charles A.
Russelo, Earl Clinton

Sansburn, William Archibald
Scofield, James Carr
Setterington, William Stanley
Sheldon, John Bishop
Shillington, Bennie Lorne
Sirrs, Elmer Jefferson
Smith, Orley
Smith, Peter Arnold
Sponenburgh, Edward Earl
Squire, Dexter Melrose
Stephenson, John S. Chas
Stodgill, Charles James
Stover, Franklin Claire
Swann, Leslie Warren

Taylor, James Robert
Taylor, Walter Earl
Tees, George Edgar
Teeter, Oscar Edward
Thurlow, John

Vollans, Frank Radcliffe

Walker, Beverley Norman
Ward, James Westman
Warren, Arthur Wellesley
Webb, Joseph
Weber, Alfred William

Weber, Robert
Webster, Edwin
Wellington, Howard Russell
White, George Tennant
Whittaker, Frank
Wickens, James Arthur
Wickham, Fred Erle
Wickham, Harry Ray
Wight, George William
Wigle, Theodore Wright
Wilkinson, Arthur James
Williamson, Victor
Wilson, Jay Brown
Winter, Edward Blake
Willey, Frederick
Woodbridge, William Ray
Woollatt, Wm. Robinson
Wray, Norman Farrand
Wright, Alex. Mowat
Wright, Frederick Thomas
Yensen, James
Zimmerman, Alex.

S. P. R. C., 18°

Alworth, Percival Charles
Anderson, Walter Crawford
Annette, Leslie Delancy
Armstrong, Henry William
Arner, Edward
Arnott, Ira Kilbourne
Asseltine, Stanley M.
Austin, George
Becker, Joseph
Belmore, James F.
Blitzer, Isoder
Boug, Walter
Boyd, William
Braun, William Fredk.
Bray, William Gould
Brien, Elmer Melvin
Bright, Stewart Ed. Wilson
Broad, Robert James
Brookstone, Arthur
Burns, Russell
Carter, William John
Clapp, Fredk. Edward
Clarkson, James Dick
Clevenger, Herbert Bertram
Cochrane, James
Cock, Albert E.
Copp, William Robert
Cormie, Thomas
Cottier, Thomas Edward
Crain, Fredk. Morgan
Crawford, John William
Crawford, William Spurles
Cunningham, Arthur Charles
Davies, Myrddon Cooke
Davis, William George
Day, Allan Victor
Dewhurst, Hugh
Dewhurst, James
Dodson, George Richard
Doey, Charles Edmonds
Douglas, David Kirkwood
Douglas, George Henry
Duncan, John Freeman
Dunfield, Charles Francis
Dunnet, A. S.
Earl, Charles
Fellows, William Risley
Field, Harry
Fitzgerald, Arthur Stanley
Fleckinger, Edward
Fletcher, John
Foley, William Edward
Fowler, William Ross
Fraser, John Hamilton
Gilbert, A. Francis Stephen
Golden, Robert Fletcher
Gordon, Alfred
Hackney, Ernest Allen
Hall, Robert
Hamer, Norman
Hardy, George Washington
Hardy, Reginald David
Harper, Arthur William
Harris, George W.
Haslam, Robert Jarvis
Healey, Hugh Mallott
Heath, David Clarence
Henneker, William Harrison
Hillis, Harry
Hillis, Llewellyn Clayton
Hillman, George Winfred
Holden, Edward Page
Holland, William Stanley
Hood, Samuel Oliver
Honor, Fred W.
Hunt, Percy Joseph
Jackson, Charles Robert
Jasperson, Bonzano
Keele, Allan Ross
Kelly, Walter Douglas
Laramie, Forrest E.
Layman, Walter Nelson
Lazelle, Uriah Ellis
Lemmon, Leonard Walker
Letterman, George Dudley
Lewis, Captain Andrew
Little, Robert Edward
Lovelock, Jack
MacGregor, Donald Milton
McCoy, Ernest Randolph
McCreery, Allan Norval
McCreery, William Harold
McCullough, William Stevenson
McDermand, Robert Melbourn
McHenry, Morris James
McKee, C. W.
McKinley, Archie
McLaughlan, Clayton Joseph
McLeod, Nelson Richard
Maclay, William A.

Mansell, Joseph John
Martinson, William E.
Maw, Harry
Mayhew, Nelson Emmet
Messacar, Wilton Archie
Miller, Stephen F.
Miller, Wilfred Jesse
Mills, Allan
Montgomery, John Clarence
Moon, John Samuel
Moore, Arthur Stephen
Mullins, Harry
Murphy, John Earl
Murray, G. A.
Murray, William Harvey
Nicholson, Robert James
Nickell, John Newton
O'Brien, William James
Paige, Ernest Alfred
Park, Thomas Irwin
Pembleton, James M.
Peterson, Frank B.
Pike, Robert Seely
Plumbridge, John William
Queen, Corbett Thomas
Queen, Joshua Ernest
Quick, Allan C.
Quick, Delbert
Rae, Kenneth McBeth
Reid, John Charles
Ritzer, Russell John
Rodd, John Henry
Rogers, Francis Edward
Rose, William James
Rouse, Reginald
Sadler, Stephen Herbert
Sanderson, Arthur William
Searle, George Edwin
Shotwell, Herman Chapin
Siebert, William Garuch
Sinclair, David Adamson
Smith, Edwin J.
Smith, Harry Basil
Smith, Victor Joshua
Snider, Fred Douglas
Speak, William
Srigley, Everett James
Staples, George William
Stewart, Murray Sinclair
Stonehouse, William Lorne
Storey, Wilfred Thomas
Sulman, Charles Douglas
Taylor, Norman James
Taylor, Wm. Lloyd Bruce
Thompson, John
Tingen, Oscar Charles
Traunicck, C. E.
Trojand, Ernest John
Tucker, Joseph Charles
Vicary, Aldron Ray
Vinzant, Clyde
Waghorne, Charles Herbert
Wallace, Nevil Hunter
Warden, John Whitman
Watson, Andrew Hyslop
Weatherhead, Victor Rufus
Wesley, James Young
Wickens, Charles Richard
Wigle, Ernest S.
Williams, Alexander
Williams, Oscar German
Wilson, Arthur Meadows
Winder, William Edward
Wood, George
Woodward, Thos. Wilson R
Yates, Frank Gordon
Young, Ellison
Young, James Alex.

G. E. P. S. M., 14°

Adams, Thomas B.
Allan, Lilburn McGill
Allen, Stanley
Anderson, Walter Crawford
Ardiel, Harris
Arnold, George Colin
Ayerst, John Wilbert Ernest
Bailey, William Everett
Baillie, George Murray
Barclay, Frederick Scott
Barrie, Matthew McAlpine
Barry, Erwin
Baxter, Howard Russell
Becker, John Harold
Belcher, William Henry
Bennett, William Thomas
Best, Robert Walter
Black, Archie H.
Black, Fred McMurray
Blake, Ernest
Board, Arthur Edward
Brien, John Wesley
Brooker, Fred
Burnsteine, Milton
Chambe, Louis David
Charteris, Walter Francis
Clark, Percival Taylor
Coates, Hedley George
Cockburn, John
Coghill, John
Conklin, Robert Warren
Corlett, Harold Carlyle
Cornwall, Clarence Wheeler
Corpe, William Edwin
Cousins, Earl Louard
Cowley, William Ewart
Cuddie, John Harold
Disher, William Egbert
Dornan, Peter Hilbert
Dunnett, Charles
Dyson, Robert Walter
Emerson, Harry
Evans, Fredk. William
Fagan, Corydon George

Farquharson, William
Ferguson, John Stanley
Ferris, William Harold
Finkel, Colonel Seymour
Fleming, Albert Alvie
Freeman, Frank Bruner
French, Hubert Charles
Garrett, Willard Robert
Glanz, Jerry Albert
Goddard, Leonard Charles
Gretes, Louis
Grieve, Andrew Telfer
Grime, Joseph
Halstead, Thomas Niles
Hamilton, Albert Edward
Hanson, Edmund
Holmes, Fred Granton
Hooker, Thomas Percy
Huffman, Charles William
Irwin, Clifford Lavelle
Isaacs, Fredk. Bray
Jewiss, Charles Alex.
Johnston, Arthur
Kadwell, Herbert Victor
Karrys, George
Kenzie, Dellman Lavern
Kirkpatrick, Alex. M.
Laidlaw, Clinton Thomas
Lampman, Percy Melville
Lawas, Reginald Arthur
Lawrie, Kenneth Stirling
Layman, Harry Cornelius
Lemmon, Walter
Longman, Chester Lavigne
MacKenzie, John Duncan
McAuley, Malcolm Howard
McCallum, Cecil John
McDonald, Leland Scobie
McGraw, Alexander
McIntosh, John McKenzie
McIntyre, Thomas Levi
McKay, George
McKenzie, Byron Ross
McLean, Duncan
McLeod, Frederick
Malott, Herbert John Franklin
Malott, John J.
Martinson, Harry Lawson
Mayhew, Nelson Emmet
Meretsky, Isadore Bernard
Meyers, William Henry
Michie, James Forbes
Millen, Stephen
Millen, Dr. S. F.
Millne, Robert Charles
Misener, Charles Henry
Montgomery, John Clarence
Monk, Forrest
Moore, Mark Ernest
Murray, Lorne William
Nelson, Lyle Robert
Neville, Everett Arthur
Orton, Arnot Stanley
Padgett, Allen Russell
Paisley, David Crozier.
Palmer, Charles Augustus
Paris, Steve
Parker, Robert Earl
Pascalis, William
Payne, Harry Clifford
Pearce, H. Owen
Pembleton, James Malcolm
Pickens, James Edward
Powers, Walter W.
Pritchard, McKay E.
Pye, Frederick
Quinn, Herbert John
Radd, John Henry
Ratcliffe, John William
Reynett, Charles Moss
Robinson, John Henry
Rogers, George Westlake
Rotenberg, Nathan
Sawyer, Francis John
Scharp, William John
Scratch, Oscor Benson
Searle, George Edwin
Shaffer, Louis Albert
Shaw, John Sutherland
Shepherd, John Crombert
Sherman, Elmer
Shuttleworth, Routledge San 'l
Shuttleworth, Septimus
Simpson, Robert Wallace
Smith, Austin Burton
Smith, Carl Horning
Smith, Cyrus F.
Smith, Harold Lewis
Spray, William Henry
Squires, Ruben Harry
Steel, John
Sutherland, Earl H.
Taylor, Roy Elmer
Thomson, William Grant
Thornton, Edgar Roy
Truesdell, William Edward
Turner, William Thomas
Tyrrell, Frederick Hill
Wanless, Wilfred Lloyd
Webb, William Morton
Wellington, Howard Russell
Were, John Benjamin
White, Alexander
Whiteside Walker
Williams, Ernest Richard
Wilson, Arthur Clayton
Wilson, Robert John
Witheford, Barney
Woollatt, Harold Farr
Yates, Frank Gordon
Young, Albert
Young, Harry Andrew

VALLEY OF FORT WILLIAM

Nanna Bijou Chapter of Rose Croix
Superior Lodge of Perfection

CONSISTORY MEMBERS

Auld, Clarence Armstrong
Biggs, James Greer
Birch, George Taylor
Bowie, Edward
Boyd, Leslie Hale
Brackinreid, Thomas William
Bruce, Archibald
Campbell, Kenneth
Carson, James
Cliff, Thomas Otto
Cook, William John
Craig, Hugo B. R.
Crowe, William H.
Dawson, Percy Henry Burdett
Duncan, David
Duncan, Gaylor Rupert
Elliott, James Robert
Fair, Frederick Andrew
Gillespie, Thomas Herbert
Gordon, William M.
Grant, Alexander
Harrison, Duncan Robert
Ingram, William George
Jackson, David Stuart
Kirk, Harry
Kirkup, Roy Stanley
Knutson, Axel Herbert
Langille, Charles Stuart
Legg, Cornelius E.
Loney, William Donald
McKay, Donald Edward
Marr, George
Mathews, Herbert F.
Mellor, Charles
Miller, Jabez
Nienaber, Charles Benj.
Orstrad, Sigurd Snorre
Paterson, Norman McLeod
Pow, Robert Barclay
Ray, Samuel Wellington
Reid, David
Riddell, James Archibald
Ross, Thomas Robert
Russell, Walter Hall
Scott, William
Sear, Alfred
Sellers, Ernest Alfred
Sibbald, Fredk. Alexander
Somerville, Frank Thompson
Speers, James Albert
Spence, Cecil Elwood
Stewart, David
Strachan, James Summerville
Strachan, William James
Strange, Otto Frederick
Symes, Fred
Thornes, Robert Ernest
White, Angus Currie
Williams, Frank Smith
Williams, William Henry
Wilson, Charles White

S. P. R. C., 18°

Adams, Alex. Coulson
Anderson, John William
Archer, Cyril Douglas
Askin, Robert James
Babe, Fred
Backus, Frank Edward
Beeman, Harry Henault
Beyer, Melchior Franz
Biesenthal, Robert
Birch, Frank Jeffrey
Bird, John Edward
Bird, William Lister
Blake, George Ernest
Blanchard, George
Blatchford, Franklin Alvin
Bole, David Lennox
Bole, Frederick Hartington
Booth, John Oliver
Boyle, Charles Joseph
Bryan, William E. Samuel
Burke, George Henry
Burton, Percy Sutherland
Campbell, John Alex.
Campbell, John Norman
Card, Robert Norman
Chamberlain, Sterling Blake
Clarke, Otto
Clendinnen, Rev. Geo. Samuel
Cochran, Malcolm
Coombes, Clarence Edmund
Corsie, Thomas Gibson
Cousins, Bertram Anthony
Cracknell, Cyril Walter
Cranfield, Allen Bertram
Daglish, Frank Ferens
Darrell, Nathaniel Bascombe
DeLamater, Irving
Dell, Robert S.
Dyke, John Armour
Edmeston, Newton
Elgie, Wallace Roy
Ellett, George James
Ellsworth, James Blaine
Endersby, Frank Ernest

Evans, Evan Thomas
Evans, Josiah Hales
Farrow, Percival Robert
Fleming, George
Fox, Percival Mandeville
Fullerton, Clarence Ray
Gall, Clarence Rumball
Gillespie, Andrew Taylor
Goodrick, Alfred Holt
Gough, William Thomas
Graham, Robert Richardson
Grant, George Alfred
Grant, Hugh Robert
Grant, Roy
Grigg, Ernest Harold
Guthrie, William C.
Hawke, Mervyn Saunders
Henderson, Wesley James
Hollinshead, John Thomas
Holmes, Helton
Humby, David Mansfield
Jackson, Alder
Jackson, Clarence Hugh
James, Harry
James, Henry Edward
Jenkens, Charles Gilbert
Kidd, Harry Hough
Killick, Maurice Allen
Kirby, Horace Bawtree
Kirkpatrick William
Knickerbocker, Lucius F.
Langworthy, Wm. Fitzgerald
Laverty, William Henry
LeCocq, Charles
Lillie, William Curtis
Lloyd, Thomas
Love, Thomas Wagstaff
Lyons, William
Macdonald, John
MacKay, Neil
MacKenzie, Donald
McDines, Charles
McFarlane, Alfred Irwin
McKay, Donald
McKay, Donald Edward
McKay, Kenneth
McKay, Murdock
McKee, Fredk. Bertrand
McKenzie, Donald
McKinnon, Garnet Edward
McKinnon, William Archibald
McLeod, John
McManus, Robert Alex.
McMullin, Samuel
McNabb, William John
McNaughton, Alexander
McPhail, John
Mathias, Douglas George
Menger, Oscar George
Middlemas, Henry Thomas
Millar, James Milliken
Miller, John
Montgomery Malcolm
Moors, Clarence Herbert
Morrison, Arthur Maurice
Murray, Walter Binns
Nasi, Waino Harold
Nelson, Carl Herman
Northan, Richard Louis
O'Brien, Richard
Paige, James Fraser
Parkinson, Geo. Vivian Douglas
Pickels, George Aubrey
Pitcher, Alva Federal
Pitt, Charles Alfred
Putland, Arthur Kingsley
Rae, David Ross
Rankin, William Edward
Rathbone, Frederick Joseph
Robinson, Horace William
Rogers, Harold Stephen
Ross, John Alexander
Ross, Sydney
Row, Albert William
Sargent, Frank Forest
Schofield, Donald Spencer
Shaw, Kenneth Campbell
Sinfield, Harry Beardmore
Smith, Peter Hughes
Smith, William Wilberforce
Stafford, Henry James
Stinson, John James
Sutherland, Ermin Burton
Symes, Cyril Barron
Terres, Blair Walter
Trapp, Herman Hoffman
Tritt, Samuel
Turner, William
Walsh, Richard Grenville
Waters, William James
Watson, John Donald
Weighill, Edward
Whalley, James
White, James Graham
Widnall, Arthur
Wilcox, Herbert Henry
Willett, Herbert John Lovelock
Williams, Sidney Elton
Wolvin, Roy Edwin
Woodward, Henry Thomas
Wood, Alex. Currie

G. E. P. S. M., 14°

Aitkens, James Albion
Aitkins, William John
Alexander, Edward Jesse
Allan, Edward
Andrews, John
Armstrong, John T.
Barnsley, John Henry Parkes
Basford, John Henry
Bell, James William
Bishop, Harry Grant

Bull, Robert Clifford
Burton, John
Campbell, Major Stronach
Carson, Robert
Chapman, Arthur Vance
Chapple, Clement Edward
Corbett, John
Cornthwaite, Robert
Coslett, William Richard
Craig, James Murray
Cross, Albert William
Dann, Thomas
Davidson, James Grey
De Lamater, Harry Irving
Derrick, Thomas Charles
Devereaux, Elijah Low
Doncaster, Purcell Eli
Dure, Ernest James
Edwards, Frank
Elster, Gordon Gebhart
Ewing, George Edwin
Fisher, Douglas Morris
Gage, Glen Roy
Garver, DeWitt Clinton
Gillespie, William Henry
Grandy, Clarence Wood
Hilts, Wm. James Elsworth
Hogarth, Henry Harold
Hollenberg, Ben
Holley, Frank
Humphreys, Harvie Gerald Davies
Hunt, Ernest George
Hunt, Wm. Seymour
Ives, George William
Jones, Edward T.
Judge, Robert H.
Kellough, George W.
Kellough, William M.
Kelly, George T.
Knauss, William Kenneth
Kribbs, Albert Edward
Langry John Harold
Lester, William Frank
McBain, Robert Murray
McBane, Dugald
McCartney, James Henry Saml
McCallum, John Harvey
McCavour, Samuel T.
McCranor, Thomas
McDonald, Angus
McElroy, Harry Morton
McEwen, John Charles
McGowan, James
McKay, John Alex.
McKay, William
McKinnon, Charles
Mack, William
Magee, William Clare
Marshall, Douglas Miller
Marshall, John
Maxwell, Clarence Scott
May, Charles
Maybee, Russell Bertrand
Michels, Chris
Mitchell, Alexander H.
Mitchell, James Stuart
Mitchell, John Wesley
Moore, David A.
Nass, William Burgess
Newton, Harry Louis
Nichol, John Frederick
Passingham, John William
Pouncy, Bryce Douglas
Quirk, Wilfred
Reed, Clinton, Boyd
Richmond, James S.
Ross, Alexander
Scanlon, Phelim
Shapton, Walter Frank
Sheard, Alfred John
Simpson, Edwin Jas. Frederick
Slack, Fred Howard
Slater, William Charles
Smith, Carl F.
Smith, Henry John
Stewart, Alexander
Stewart, Alex. Dufferin
Stewart, James Alex.
Strachan, Cecil Rae
Stuart, Donald
Tarbet, David
Theobald, Arthur Edward
Thompson, Morley Hamilton
Thomson, Allan
Turner, Myron William
Walker, David
Wightman, Henry Herbert
Wickens, William Kenworthy
Wilson, John
Wilson, Wesley Asbury
Wilson, William Henry
Windrum, William James
Work, Peter
Wright, Charles Edgar
Youden, Benjamin Young
Young, Thos. Arthur Harrison

VALLEY OF PETERBOROUGH

Peterborough Chapter of Rose Croix

Peterborough Lodge of Perfection

CONSISTORY MEMBERS

Allan, William
Allen, John Isaac
Boulton, William
Boyle, Temple Stannage
Breyfogle, William Roland
Browne, Carl Stanford
Buchanan, Norman Duncan
Cameron, James Duncan
Chadwick, John
Comstock, Manson
Dawson, Frank Harold
Dobbin, Ross Leonard
Donaldson, Thomas Orlando
Downey, David Fredk. Roscoe
Eastwood, Vincent
Fowler, Edward Bruce
Gillespie, Thomas Herbert
Gordon, Winston Graham
Graham, Christopher George
Haley, George William
Hughes, John Kirk
Hungerford, Fred Covert
McCulloch, Joseph Malcolm
McNabb, Isaac Peter
Matthews, Gordon Smithson
Meyers, Benjamin Homer
Meyers, John Wenger
Miller, John Hepburn
Miller, William Grant
Moore, Ira Dawson
Morgan, Joseph Alex.
Morphet, Herbert Windsor
Morrow, Harold Archibald
Morrow, Oscar Leonard
Morrow, William George
Purdy, Harold Papineau
Riggs, D.D.S., Lewis F.
Sangster, William
Stuart, Peter
Waite, Charles Bertram
Walker, Duncan
Wallace, Jas. Ferguson Harris
Warne, Stanley Charles
Yelland, Herbert Maxwell

S. P. R.C. 18°

Barr, Alfred Tennyson
Barton, Albert
Blackwell, Walter R. Lightfoot
Beatty, John Merle
Blagrave, Robert Charles
Borland, Gilbert Andrew
Bottum, Albert Roy
Boulton, William
Brisbin, Arthur Melville
Brown, Andrew
Byam, Lloyd Jesse
Byer, Reuben Arthur
Campbell, William Douglas
Cann, John Stanley
Carleton, Edmund Allan
Carleton, Harry Gordon
Carlisle, Gordon Douglas
Carlisle, John Gibson
Carruthers, George C.
Charlton, William James
Clarke, Richard Erroll
Cochrane, William Alex.
Comstock, John
Connell, George Gordon
Crane, John
Derry, Wilfred Somerville
Dewart, John Alex.
Dickson, Donaldson Porter
Douglas, Fred Stoddard
Dulmage, Harry Malcolm
Dure, Franklin Mortimer
Ephgrave, Thomas Cuthbert
Erskine, Francis Leonard
Fallis, Reginald Isaac
Ferguson, William Lauder
Fitzgerald, George Walter
Foley, William Earl
Fowlds, Walter M.
Freel, Wilbert Hamilton
Frost, William Charles
Fry, James Arnold
George Robert C.
Gillespie, George Alex.
Gillespie, Peter Christie
Glover, Roland Maxwell
Graham, Samuel Jethro
Gregory, Arthur Keele
Hall, Basil Douglas
Hall, Robert Scott
Hamilton, James
Hamilton, John Joseph
Hamilton, Victor
Hardill, William John
Hardwicke, William Leslie
Holyman, Thomas Henry
Hooper, Fredk. Edward
Howson, Ernest Henry
Jarmyn, Walter
Jemison, Arthur
Jobe, Joseph Andrew
Johnston, Harry Sinclair
Jones, Charles Melville

Juniper, Witt
Junkin, Charles Edgar
Kent, William John
Kerr, Francis Dean
Kerr, Francis Ernest
Lancaster, Thomas Percy
Lillico, Ivan Thomas
Lyle, Morley Wilfred
MacNab, Alpine
MacNeil, George Walter
McBride, Roy Hugh Frederick
McGill, James Stewart
McHardy, John Macgregor
McNabb, John Archibald
Madill, Alonzo James
Mann, Frederick George
Mann, Garbutt D.
Marshall, John Reid
Mason, Ernest Fredk.
Morris, William Radenhurst
Morrison, Mathew Albert
Morrow, Thomas George
Mountstephen, Henry Edward
Munro, Alan Hugh
Northey, Elwood Havlin
Nugent, Frederick Claude
Odell, John William
Pardy, Cecil Henry
Park, Maurice Henry
Payne, Stanley George
Peck, Edward Armour
Richardson, Bert,
Richardson, Harry Marshall
Richardson, William Aubrey
Robinson, John Arthur
Scott, Harold Robinson
Searight, Edwin John
Seels, John Henry
Seger, Jacob Albert
Shield, Thomas Harold
Skinner, James
Smith, Alfred Allen
Smith, Clinton Emer
Squire, Bernard William
Taylor, Roy Douglas
Thurston, Roland Edmund
Tougas, Frank Thomas
Turner, Ernest Melville
Turner, John James
Turner, William Rutherford
Udy, Percy Thomas
Vernor, John Harold
Walker, Duncan
Walsh, Stanley Young
Wearing, Joseph
Weber, Frederick Carl
Weddell, Alexander
Westbye, Peder Peterson
Zavitz, Arthur Stanford

G. E. P. S. M. 14°

Adams, John Irwin
Aldous, William Herbert
Anderson, Edward Creswell
Anderson, John Alex.
Barlow, Stanley
Bigley, Charles
Blewett, Coleman E.
Bottum, Claude Kinsman
Braine, Percy Hugh
Brand, Norman Adam
Cameron, George Stewart
Cragg, Cecil Claude
Cranford, Herbert Thomas
Cummer, Charles Sydney
Cummings, Robt. Chas. Russell
Dawe, Dexter
DeGraw, Oxley Andrew
Denne, Roland
Elliott, Alexander Leslie
Elliott, George Albert
English, William Campbell
Ford, Wilbur Henry
Galloway, Artemas
Gray, Walter Percy
Gray, Ivan Lavern Hunter
Greene, Joseph Mendell
Gregory, Frank Wright
Griffin, Thomas George
Groves, Robert William
Haddow, Robert
Hall, William Clifford
Hanbidge, James Wasson
Harris, Alfred Edgar
Harris, Carl Hillier Reid
Hayes, John Douglas
Heckman, Alvin William
Henderson, William John
Honey, Ralph Clayton
Hornsby, John Thompson
Hoover, Arthur Ramer
Howe, William
Humpage, Edward
Humphries, Israel Arthur
Jackson, Fredk. William
Jeffries, William Walter
Jeffs, John Armour
Jones, Willis Humphrey
Kelly, Burritt Elmer
Kennedy, Robert Artell
Lacey, Walter Henry
Lacheur, Charles
Lee, Ernest Eisdell
Macdonald, George Alex.
Macdonald, George Andrew
MacDonald, James Henry
Macintosh, James
MacMillan, John William
MacMillan, William
McKone, John Alex.
McLennan, Elvin Percy
McMahon, William Fredk.
McNabb, Isaac Peter
McNair, Allan Young
Matchett, Robert James

Meyers, Archibald John
Milburn, John Alex.
Miller, Gordon Campbell
Mitchell, Clarence Marwood
Morrow, Thomas George
Munro, Joseph Erle Redmond
Murphy, John Clayton
Neal, Frank
Nellist, William Henry
Newman, William
Patterson, James Dillon
Pearce, John Wesley
Pilling, Allan
Rambo, William Elmer
Rattenburg, Isaac Rance
Richardson, George McVety
Richardson, James John
Shaver, Morley Edward
Sinclair, Leslie Lorne
Smith, Fredk. Cecil Thomas
Smith, John Loudon Patterson
Stark, James White
Stinson, Frank Gerald
Stoddart, William Jarvis
Strickland, James Fordyce
Stuart, Lloyd Johnston
Swanston, Maxwell John
Taylor, George Stanley
Thompson, Charles Stanley
Thompson, William John
Thompson, William Roy
Urquhart, James Lawrence
Wilson, Joseph
Woods, William Howard
Wooten, Noble John
Young, William Harold

13°

Clarke, Harold

9°

Copp, Leo Wilberforce
Hodgson, Clayton Wesley,

VALLEY OF NIAGARA FALLS

Elgin Lodge of Perfection

CONSISTORY MEMBERS

Ainlay, William Laird
Anderson, Wm. Archibald
Arison, William Henry
Baker, Carey White
Baker, Lewis Karl
Baker, Lewis Roscoe
Beattie, John Oliver
Beeshy, Melton Irwin
Benner, Wesley Joseph
Bessey, Calvin James
Black, Frederick Howard
Black, John
Blayney, Robert Oscar
Bliss, Joseph Snell
Bouck, Charles Franklin
Boyle, Harold Wilson
Brock, Geo. Melbourne
Brooker, Thomas Archibald
Brown, William Douglas
Burch, Charles George
Calvert James Alex.,
Cairns, Fred Melville
Chamberlain, Murray Sylvester
Clark, Charles McDonald
Cowan, Frederick Hill
Cox, Albert
Crawford, Elliott Cedric Alvin
Cruikshank, Samuel Robert
Dane, Harry Wilfred
Dewsbury, John Thomas
Doherty, George
Duggan, Charles Edward
Egener, Frederic Tristram
Emery, George James
Falkner, Sheldon Howard
Fleming, Alexander
Forse, Francis John
Fox, Ernest A.
Gallagher, David Harry
Gordon, Morton Joseph
Graham, Thomas
Graham, William Dobie
Hall, George
Hamilton, William John
Hare, Roy Ambrose
Harriman, James
Harriman, John James
Hawkins, Edward John
Henderson, Joseph
Hockenbury, Lloyd J.
Howell, Frederick J.
Huntingford, Arthur Waltho
Hyatt, Charles Francis
Jackson, John Herbert
Jannati, Abdeali S.
Jones, George Edward
Kreitner, Oscar Louis
Lamb, John
LeRoy William Lindsay,
Levee, Michael
Leys, Charles Lewis
Lotimer, James Stanley
Lowe, Frederick John
Mackenzie, William
McAlese, William Fredk.
McCalla, George Bruce
McCartney, Charles Belton
McComb, Amos Monroe
McComb, Max.
McCredie, Wesley Edgar
McNaughton, Louis Neil
Maglashan, Thomas
Mathews, Reginald
May, Cyril Henry
Misener, Fredk. Irwin
Mitchell, Gordon
Mitchell, Morley Hugh
Monk, Christopher Frank
Moore, George
Morse, Wesley Marsena
Mountford, George Colledge
Nayler, Walter
Newport, James Alex.
Nickerson, William Carl
Nie, Albert Daniel
Northgraves, Clinton
Pattinson, Harold
Peart, Leroy Emmerson
Pretty, William Charles
Prior, James
Ray, Albert Fairbairn
Rayner, Richard Walter
Reid, Alexander
Reid, Alfred James
Reid, Arthur Lorne
Riffer, John Edwin
Robinson, William
Rodgers, Arthur Edward
Rose, Arthur Chandler
Ross, Charles Sproule
Salit, Myer
Sears, John Edgar
Shearing, Frank William
Singer, William Henry
Smith, Arnold
Smith, Bernard
Smith, Ernest
Smith, Lewis Willard
Smith, Otto Campbell

Smith, Richard James
Snyder, George Benson
Spear, Gordon Richard
Speck, Samuel Frederick
Stein, William
Stewart, Geo. Rutherford
Stork, James Roland
Streets, Charles Wilmot
Swannell, Frederick William
Teckoe, John Edward
Thompson, Wilfred Samuel
Trapnell, Albert Henry
Troup, Gordon D'Arcy
Vandersluys, Charles Herman
Vernon, William
Ward, Herbert Blake
Watt, Stuart Kirkwood
Webster, Alfred F.
Wherry, Fred Irwin
White, Arthur Henry
Whittaker, Harold
Whytock, Arthur Beaton
Wilkinson, William Edward
Williams, Winn Albert
Willson, Harold Erwin
Willson, William Franklin
Wilson, James Donald
Wincott, Clifford Clark
Wright, John David
Young, George

S. P. R. C., 18°

Andrews, Samuel Warren
Bainsfair, William
Baker, Fred H. R.
Black, Frederick Howard
Butler, Charles Arthur
Campbell, Harold Montgomery
Campbell, James Henry
Crane, Stephen Benard
Dingle, William
Eccleston, John Marshall
Foster, Anderson
French, George Ernest
Gardiner, John Calvin
Gray, Andrew
Haines, Archibald Judson
Harris, Richard Henry
Haun, Leslie Gordon
Hatzen, A. Leon
Hawley, William John
Hearn, Richard Lancaster
Kourtz, Ernest Murray
Lamson, Benj. Franklin
McLeod, Joseph
Morwick, William
Patterson, Robert
Porter, Richard Frederick
Robinson, John B.
Sloane, Algur John
Steadman, Oliver Roy
Unsworth, Robert John
Young, Robert Carl

G. E. P. S. M., 14°

Aiken, Henry
Aikens, James H.
Alair, Dave
Ansell, Arthur Homer
Arnot, Robert
Atkins, John Albert
Austin, Hugh Sutherland
Babbitt, John Estabrooks
Bacon, Milton Chester
Bailey, Thomas Edward
Bayliss, James William
Belcher, Walter Raleigh
Bell, Thomas
Benner, Franklin Ernest
Blew, William Harry
Booth, Roland Frank
Bouck, Delmar Fred.
Bradford, Charles Victor
Bradley, James Clark
Bridge, George Spencer
Bryan, Lester
Bull, J. R.
Burrowes, Albert Gordon
Burton, Thomas Francis
Byers, John James
Campbell, Alex. George
Church, William Merson
Clement, Wilford Francis
Coope, James Fredk.
Coughlin, Raymond Daniel
Coulson, Edward Richard
Crosse, Claude St. Cyr
Cudney, Robert Elmer
Cunningham, John Henry
Current, A. L.
Cuthbert, William Davidson
Davidson, James Harold
Davidson, James Marvin
Davidson, Victor Leslie
DeWolfe, Leland Benjamin
Dickson, David
Dunn, John Robert
Durdan, Frederick John
Elliott, Herbert William
Fenwick, William Lorne
Fielding, Ellis Mack Vaughn
Fischer, Louis
Foreman, Maurice
Foster, Robert Neff
Gardner, Grayson C.
Gibson, Russell Edward
Gordon, James Roy
Graham, Frederick Wilson
Gray, George
Gray, Maxim Theodore
Green, Edward
Grenville, Roy Wheeler
Goodman, William Clare

Hardison, Carson Clair
Hegelheimer, Herbert Christian
Herod, John
Hess, Maynard George
Hetherington, Blake Fraser
Hey, Joseph Alex.
Hines, Samuel George
Holmes, Albert Linton
Holmes, Walter Percival
Hulse, Percival Moore
Huggan, Thomas
Inglis, George Reeve
Jackson, Frank E.
Johnson, James Ephram
King, Albert George
Kinsman, Donald
Kribs, Gordon
Laundy, Grant Roderus
Lindsay, Robert Edgar
Longley, Howard Cecil
Lymburner, John Calvin
MacKenzie, Archibald Edward
McClelland, Frederick James
McDonald, John M.
McDonald, William John
McGarry, John Martin
McLean, David
McMillan, William Hector
McPhail, Alexander Lyall
Martin, David Stewart
Mashford, Kenneth
May, Louis William
Miller, Samuel
Misener, Ray
Moore, Stanley Samuel
Morningstar, Jesse G.
Mosher, Fredk. Harding
Muir, James Douglas
Murdock, Joseph Roy
Myer, Arthur N.
Payne, Arthur Frederick
Peacock, Percy Stanley
Pearce, Freeman Charles
Pepper, Edward Albert
Pew, George Arthur
Phemister, William Henry
Phillips, Kenneth McKenzie
Plato, Ross Ashton
Pollock, George
Potter, Wilfred Albert
Powell, George William
Price, John Colin
Price, Leslie Charters
Quested, James Louis
Rapelje, James Findlay
Rapelje, John Malcolm
Reynolds, George
Riddell, James Alfred
Rigg, George
Rigg, James Fred
Rigg, John Bradford
Robson, David Alex.
Rodger, William Reider
Rodgerson, William Irwin
Ross, Arthur Gordon
Sexsmith, Simon
Scott, John
Scott, Murray Hamilton
Secord, John Robinson
Secord, Robert Edwin
Smeaton, Andrew
Smeaton, Harry
Smeaton, Robert
Smeaton, William
Smith, Herbert Harcourt
Smith, John Henry
Stalker, Ross Stewart Carpenter
Steele, Stewart Douglas
Stoner, Clifford Samuel
Tane, Waldegrave F.
Tattersall, Alfred
Taylor, Duncan Martin
Treusch, James Aubrey
Tyers, Charles William
Upper, Evan Fraser
Warder, Charles F.
Weaver, Britton John
Weaver, Charles Ernest
Weir, James Crawford
Whittaker, Arthur
Wilber, Everett Henry
Wilson, Charles McPherson
Wilson, Victor
Winger, Elvin A.
Winn, Edgar Hugh
Wood, William Sydney
Zoellner, Charles Morlock

13°

Strang, Archibald Guthrie

7°

McIntosh, John Cameron

4°

Legge, Jack Ellsworth
Woolley, Oswald Dawson

VALLEY OF NORTH BAY

North Bay Chapter of Rose Croix
North Bay Lodge of Perfection

CONSISTORY MEMBERS

Webster, Alfred Frederick
Moore, George
Duff, Walter Norris
Allen, Robert Armstrong
Bailey, James Edward
Beath, Alexander Hay
Blackmore, Charles Henry
Brooks, Gordon
Brown, Charles Fredk.
Brownhill, Ernest Clifton
Burke, Thomas
Casselman, Clarence Victor
Clapperton, Oscar William
Clark, Alfred Henry
Cohen, Louis
Coltman, Roy Wilkin
Cummiford, Lytle M.
Day, Edmund Albert Floyd
Dingwall, Reginald Howard
Dixon, William Roy
Doggett, George Farish
Duff, Peter Alexander
Ebbitt, Frank Kittson
Eades, LeRoy
Frederick, John Charles
Fulton, George Vennell
Gallaugher, Leonard C.
Gerhart, Preston Henry
Gomoll, Hugo Louis
Graydon, Austin Ernest
Haenstchel, Charles William
Halperin, Louis
Hatcher, Albert James
Huntington, Percy Adams
Jessop, William Holmes
Jessup, Edward David
Johnston, James Craig
Johnston, Noble Franklin
Levi, Herbert
Long, William H.
Maclean, James Willis
McKenney, John Lawrence
McKerrow, John Orren
McLeish, Alexander Keith
McMillin, Robert John
Monteith, Henry Campbell
Murphy, Milton Burnell
Norley, Harry Charles
Nott, Benjamin Foss
Patton, Thomas Joseph
Paul, William Sissons
Phillips, Leslie Gabriel
Potter, Robert Stuart
Powell, Charles Leonard
Webster, Alfred Frederick
Rood, Hayden
Rudd, Elias John Kaliel
Shaw, John Thomas
Smiley, Francis Lowden
Stringer, James Allan
Troyer, James Wilfred
Van Allen, George Stanforth
Williamson, Peter
Wilson, James Tawse
Wyatt, Thomas Lindsay

S. P. R. C. 18°

Acheson, Arch Lloyd Ed
Anderson, Alexander
Angus, Robert Young
Archer, Harry
Bates Aubrey
Batsford, Herbert Alfred
Baulke, James Richard
Beaton, Charles James
Bell, Benjamin Bertram
Berry, Harry Newton
Berry, Paul Wilbert
Berstein, Charles
Biers, Henry Guy
Black, Clarence Leonard
Blair, John Allan
Boast, Richard Griffith
Bolton, Claude
Bradshaw, Gordon Rothwell
Broadley, James
Brown, Hamilton Gordon
Bucovetsky, Samuel
Burch, Wray C.
Campbell, William John
Casselman, William Alfred
Caswell, Cecil Vane
Christie, Lionel Brodie
Church, Arthur McDonald
Clark, James
Codere, Ernest Edgar
Coleman, Charles Ernest
Connell, Douglas Foster
Copeland, James Robert
Cox, Charles Douglas
Deevy, Henry
Dewar, Alec Miller
Duclos, Lewis Murray
Durrell, William Jeremiah
Edis, John Fletcher
Empie, Charles Harris
Evans, Victor Hamilton
Foster, Fredk. Charles John

Fraser, Peter
Frederick, Carl
Frederick, Ira Victor
Gemmel, John Stevenson
Glenn, Duncan A.
Gordon, Samuel Joseph
Gorman, William Burton
Grunig, Godfrey John
Hammond, Charles Emerson
Hastie, William Arthur
Hayward, Harold Robert
Hearn, Thomas Bonny
Hobden, Roy Rumney
Holbrook, Thomas Wesley
Houghton, Arthur
Hurst, William Alex. Wilson
Jaworski, Nicholas
Jessup, Ray Rusk
Johnston, Albert Lindley
Johnston, John Alex.
Johnston, William Edward
Jones, Reginald
Kennedy, Wm. K. Patterson
Kent, Hubert Earl
Lamb, Robert Lawrence
Larden, William
Little, Walter
Long, William
Lough, Donald
Lovell, John Thomas
MacNicol, James
McAuslan, Herbert James
Macaulay, Robert John
Manley, Arthur James
Matheson, Alexander
McCleary, Hiram Robert
Milne, Frederick
Milne, William Harcourt
Mitchell, Thomas Alvin
Morison, David Howard
Morton, Thomas Elsworth
Moyer, Glenarvon Ray
Musgrove, Everett Clayton
Neelands, Ralph James
Nelson, Joseph Milton
Palmer, Thomas Murton
Parker, Douglas Harvey
Perkins, Austin Leslie
Pettibone, Harry Stanley
Rea, Charles Edward
Reid, Thornton Henry
Rowley, Arthur Edward
Sanborn, Herbert Leo
Shannon, Andy Rupert
Sharvell, Frank Warren
Shettler, John
Shields, Andrew Samuel
Smith, David Henry
Smith, James Asahel
Steven, Robert
Stewart, Albert Alex
Stringer, Daniel
Strutt, Cecil Ellsworth
Thompson, Richard Palin
Tilley, Edwin Alcott
Trenouth, Harold Vance
Van Clieaf, Wilbert Earl
Vincent, Harry Theodore
Vogt, Jean Nicolas
Warne, Ray Hargrave
Watson, Frank Garfield
Way, William Beall
Weeks, Harry
Whiteley, William Marshall
Wield, Gordon Frederick
Wilkins, Edwin Dean
Wilson, Alex Mitchell
Wilson, John Joseph
Wissler, John S.
Wright, Charles William
Youill, John Alex.
Young, Ernest James
Young, Ross Eli

G. E. P. S. M. 14°

Allan, John Charles
Allen, John Andrew
Anderson, Herbert McEwan
Anderson, Newton Thompson
Anderson, Stanley Edward
Bailey, William James
Barter, Harold G.
Barton, Charles Austin
Bartraw, William
Brown, John
Buller, Leslie Wallace Mason
Butchart, Burnet Munro
Butler, William Shaw
Campbell, Duncan Alex.
Casselman, Arthur Allan
Charlton, Lorne Teck
Cheaney, Clarence A.
Cheaney, Melzer
Childerhose, Walter Buttle
Clarke, Leslie Stafford
Cressey, Frederick John
Crowe, Lorin Lee
Dillane, Richard Harvey
Duff, Russell Walter
Dunbibbin, George
Duncan William Allen
Easton, William Austin
Eby, Harold Stanley
Floyd, James
Foley, Frank McLeod
Garratt, John Kenneth
Gomoll, Rudolph Carl
Grieve, Robert McLeod
Grose, Cecil Edgar
Gurney, Arthur William
Harrison, Charles Donald
Hawley, Cecil Everett
Hayes, Delborn Ross
Hilliar, Joseph Fredk.
Herbert, Edward Roy

Hunter, Joseph Lawrence
Jarvis, John Mathew
Jessup, Walter Herbert
Kilgour, Alex. Hammond
King, Duncan
Kirk, Fred George
Lake, Joseph Baker
Lawrence, George Henry
Legary, James Hart
Leonard, Cleveland William
Liddle, Edward James
McCaw, John Gillen
McGrail, John
McIntosh, Archibald Andrew
McMillan, James Goldie
Millar, George Lindsay
Molineux, Eric Eccleston
Monroe, Harrison
Moore, Wallace Lister
Orr, John Samuel
Overholt, Ralph Cleveland
Paisley, Stanley Harold
Parks, John Stewart
Paul, Herman John
Payne, James Hedley
Pifher, Everett James
Pigott, William Dowdall
Preston, John William Earle
Raaflaub, Frederick William
Richmond, John Nelson
Rickenback, Albert Alex.
Rigby, John Seward
Rix, Ernest Martin
Robinson, Stuart M.
Romain, Dominic Charles
Rowlandson, Thomas
Rudd, Michael S. K.
Schade, Harvey Marvin
Shankman, Louis
Sine, Blake
Skuce, Edwin L.
Smith, Ernest Arthur
Smith, Harold Clifton
Smith, James Fraser
Sweezey, Richard McCoy
Tate, Joseph Walter
Taylor, John Rankin
Taylor, Oliver Wesley
Thompson, Russell Hamilton
Washburn, Charles Alfred
Webber, Samuel George
Webber, Samuel Walter
Whinfield, William Henry
Whiteside, Earl G.
Wood, Albert
Wright, Walter Alexander
Yeo, William Frank

VALLEY OF MONTREAL

Montreal Consistory
Hochelaga Chapter of Rose Croix
Hochelaga Lodge of Perfection

S. G. I. G., 33°

McDougall, Alexander
Webster, D.D.S., Alfred Fredk.
Ross, Alex. Fleming C.
Wood, Arthur B.
Stanton, Oliver E

HON. INSP. GEN., 33°

McCombe, William Mayne
Fee, James E.
Shatford, Allan P
Campbell, Malcolm A.
Davis, George C.

S. P. R. C., 32°

Abbott-Smith, George
Adams, Douglas Lloyd
Aird, Harry
Allen, William Robertson
Alexander, William Webb
Almond, Rev. John Macpherson
Anderson, John Russell
Apedaile, Joseph Leonard
Argue, Allan Fenton
Argue, John McLean
Armitage, George Guelph
Atkinson, Bernard Vesey
Ayerst, Wm. Allen Stanley
Baird, Geo. Sam'l Emberson
Baker, Charles Wellington
Bancroft, Joseph Austin
Banks, Howard Mellen
Barfield, Archibald C.
Beatty, Douglas James
Beck, Archibald Owen
Begley, Joseph Allan
Bell, Bertie Carine
Bell, Leslie Gordon
Bell, William Edward
Bentley, William
Birrell, William Charles
Bogart, Arthur Leslie
Bond, Wm. Langley
Borrie, Cornelius Andrew
Bourne, Austin Charles
Bourne, Frederick Austin
Bourne, Herbert Cameron
Boyd, Leslie Hale
Brack, Walter W. Duncan
Bradford, Walter Russell
Brissett, Edwin Albert
Brock, Stanley
Brodie-Brockwell, Charles Alex
Brown, Chas. Southwell M.
Browning, Arthur
Bryant, William John
Buckley, John Frederick
Bulley, Ernest Albert
Byers, Archibald Fullarton
Caldwell, Harold Gibson
Cameron, Dakers
Cameron, Garfield Orr
Campbell, Anson Hall
Campbell, Donald Grant
Carson, John Hugh
Carswell, William
Clark, Rev. John Aitkin
Clarke, William Ernest
Clarkson, Percy Allan
Clouston, Howard Rae
Clunie, George Andrew
Colson, Charles Herbert
Common, Frank Breardon
Coolin, William Southward
Cooper, James
Corneil, Gains Edwin Dilmedge
Coulter, Thomas James
Couper, William Mason
Cousins, Ernest Albert
Coward, Samuel Herbert
Cowley, Keyworth Armstrong
Cross, Arthur
Crowfoot, Alfred Henchman
Cunningham, Cyril
Currie, Thomas Struthers
Currie, William
Cushing, Dougall
Cushing, Edward Stanley
Dale, Peter A. John
Darlington, William John
Dart, Walter Lewis
Davidson, John
Dawson, Ernest Edward
Dawson, Harold Gardener
Dawson, Morgan Augustus
Dawson, William Hunter
Denison, Frederick Henry
Dey, Thomas Edgar
Dibblee, Irvine
Doble, Henry Leopold
Donald, George Henry
Driver, Harold Vincent
Duff, John Henry V.
Eakin, Robert Alexander
Eakin, Rev. Thomas
Eakin, William Robert
Eden, William Andrew
Edlington, Charles

Edwards, William John
Edwardson, Fredk. Frank
Elliott, Wm. Rupert
Emmett, Thomas Taylor
Emory, Arthur Dunham
Enderby, Tom Ranger
Evans, David John
Evans, Edward Arthur
Evans, Ernest John
Eveleigh, Frederick, Johnson
Ewing, Samuel William
Ewing, William John

Fadden, Harry Reginald
Fee, Emerson Sandford
Ferns, James Hamilton
Findlay, William Ernest
Finley, William Copeland
Floud, Alfred John
Fraser, Daniel James
Fraser, Duncan William
Fraser, Roy Percival
Fuller, James C.

Gage, Edward Victor
Gall, George Lockart
Gall, Hugh Mossman
Garard, George Frederick
Garner, Graham Clifford
Gausden, Claude Evelyn
Glass, Harry Frederick
Gleason, Edward Eugene
Glover, Cuthbert Levens
Goodbody, John Hudson
Goodday, Horace Richard
Gordon, Arthur Cecil Travers
Gordon, James Stewart
Graham, William James
Gray, George Robert
Greig, Robert

Hale, Charles Albert
Hall, Joseph Newman
Hall, Wm. Melville
Hamilton, Hubert Douglas
Hanson, Paul Rennard
Hards, Bertram Edward
Harling, William Hunter
Harrison, William Smith
Heasley, Hugh J.
Helliwell, Wallace Lesalle
Henderson, Ernest Henry
Henderson, James Roy
Hill, Charles Plummer
Hill, Franz Max
Hobbs, William Henry
Holland, Norman
Hopkins, Meade Charles
Horner, Frank Wyeth
Howard, Charles Ketchum
Howard, Wilbert Harvard
Hudson, James Davis
Huff, Arthur Douglas
Hurry, Alexander

Ibbotson, John S.

Irwin, Samuel Warren

Jaquays, Homer Morton
Jenkins, John
Johnson, Andrew Stuart
Johnson, Herbert
Johnson, John Guy Watts
Johnston, Arthur Charles
Johnston, Cecil Wray
Johnston, Charles William
Jones, Chas. Fredk. Reuben
Jupp, Harry Charles

Keith, Fraser Sanderson
Kelly, Moore
Kenyon, Lot Amos
King, William Edward
King, William Wensley
Knowlton, Frank Wallace
Kyle, William Henry

Lamb, Thomas Charles
Lambton, William
Lang, James Stuart
Latter, Wm. Ernest Lewis
Laurin, Earl Mitchell
Lewis, William Owen
Little, William James
Lobley, Owen Rickell
Lomax, John James
Long, Harold Maltby
Long, Richard William
Lowe, John
Lunan, Arthur Alex.
Lundie, John Alex.
Lydon, Frederick C.

MacDonald, Charles Peter
Macfarlane, Lawrence
MacKerrow, John Aitkin
MacLennan, George A.
MacMillan, William
Macnab, Ed. Scott MacGregor

McAllister, William Charles
McCombe, John
McConnell, Fred Garfield
McDonald, James Allan
McDonald, William
McDonald, William Arthur
McDunnough, Ralph Baylis
McFadyen, Norman
McFarland, Charles Davis
McKim, Laurie Hamilton

McLaren, William Stewart
McLean, Percy Francis
McNally, William John
McNaughton, Francis M. Alex
McNaughton Malcolm Moody
McLellan, Duncan
Mabon, John Bertram
Mace, John Cliffe

Marsh, Fredk. William

Marshall, James McLean
Martin, Arthur John
Martin, Frederick William

Martin, Jeffrey Thomas
Martin, Joseph Edward F.
Mason, James Henry
Massie, Douglas William
Matheson, Alex. Dawson
Matthews, William Mitchell
Metcalfe, Herbert Osborne
Milborne, Alfred John Bidder
Miller, John Moat
Miner, William Harlow
Mitchell, Homer Acton
Mitchell, James Burness Smith
Mitchell, Nelson Roberts
Montgomery, Geo. Hugh A.
Moore, Alex. Ben. Journeaux
Moore, Charles W. Albert
Morehouse, William Edward
Morgan, Daniel Fredk.
Morison, Charles Ferguson
Morphet, James Dawson
Muirhead, William Henry
Nealor, John
Neill, Henry James
Nelson, Ellis Leeds
Newton, Douglas Berkley
Newton, William Henry
Nichol, Frank Christopher
Nickle, Alexander
Nickle, Arthur James
Nixon, Robert Alex.
Norkett, William Henry
O'Neill, Charles
Parkes, James Stowell
Paxton, John Davidson
Peckham, Sidney Britain
Peden, Alexander
Percival, William
Percy, William O'Hara
Peterson, Neil Peter
Pettigrew, James Charles
Philips, Henry
Pierce, John Franklin
Porter, Fred Wilton Hanley
Prentice, John
Pringle, Thomas Brown
Pullen, Charles
Punter, William Mathew
Reid, Archibald
Renouf, Edward Michael
Retallack, Garnet Shuter L.
Rice, John Nichol Albert
Ritchie, Alfred Mossman
Robbins, Charles Douglas
Robert, Alphonse Primeau
Roberts, Harold Davies
Robertson, Archibald Lorne
Robertson, Duncan
Ross, Ernest Edward
Ross, Gordon Allan
Ross, James George
Rowat, Joseph
Rowell, William Fredk.
Russell, Fredk. W. Hornsby
Safford, Henry Robinson
Sanders, Joseph Grenville
Sanders, William
Sandison, William Ross
Saunders, Fredk. Thos. Wesley
Savidant, James William
Scott, Frank Herbert
Scott, Gordon Wallace
Seale, Joseph Edgar
Short, Frederick Thomas
Sicard, Lionel John Samuel
Skaife, Lewis John
Smart, Valentine I.
Smith, John Denison
Smith, Julian Cleveland
Smith, Pemberton
Smith, Ralph Cyrus
Somers, Ralph Hugh
Spence, John Henry
Stark, James Wattie
Staton, William Benjamin
Stevenson, Thomas James
Stewart, James Bruce
Stuart, William Robert
Sutherland, Joseph D.
Taylor, John Walter Cuttle
Taylor, William George
Thewlis, John Alfred
Thompson, Robert Randolph
Thompson, Walter Scott
Thorne, Frank Reid
Thornton, Albert Devereaux
Tirrell, Cornelius Urban
Tooke, Fred Thos.
Tousaw, Charles Russell
Townsend, Frank Dunham
Traquair, Ramsay
Turville, Frank Percy
Tweddell, Robert Nelson
Vaughan, Henry Hague
Wallace, Hugh Chester
Wallace, Jas. Ferguson Harrison
Walters, Henry
Ward, John
Warner, Arthur Edwin Moor
Webb, Herbert John
Webb, James Herbert
Webber, Franklin George
Webber, Horace John
Webber, Lewis Vivian
Weyman, Hugh Edwards
White, George Jeremiah
White, Richard Smeaton
Williams, Herbert Andrew
Williamson, William Walter
Willis, Henry
Wilson, Howard John
Wilson, John McDougall
Wilson, Robert
Young, Reuben Charles

INSP. INQ. COM., 31°

Barnes, James Henry
Brown, Joseph Reed
Burbidge, Geoffrey Cornwallis
Campbell, Archibald Donald
Campbell, Tracy Rutledge
Cousens, Henry
Crammond, William Alexander
Dancey, Arthur Edward Field
Ewing, Joseph Armitage
Fellows, Arthur Cecil
Gates, Frank
Godfrey, George Albert
Grindley, Edward William
Heslam, Gordon Hubert
Hill, Hubert Thomas
Hoult, Guy Ernest
Marshall, Harry John
Marshall, James McLean
Piper, Herbert Samuel Thos.
Rehfuss, Otto Carleton
Rhodes, William Ernest
Rosborough, Milme Brydone
Simpson, Guy Frances
Smedley, William Henry
Stohn, Carl Frederick
Watson, Edgar Robert
Watson, Robert Mason

KT. K. H. 30°

Birkett, Leonard Harris
Black, David
Campbell, William Boyd
Clarke, Wendell McLeod
Coffey, James Brown
Conlin, James Edward
Dey, Fred Edgar
Dobbs, Walter Ernest
Dunbar, Jas. Beven Plendeileath
Fisher, Charles Fairall
Fleet, George Alexander
Fraser, William
Hinchcliffe, David Albert
Hope, John Charles
Hughes, Arthur Richardson
Kemp, Frederick Garfield
Langton, William John
Louthood, Reginald William
MacKenzie, Francis Scott
MacLeod, James Ross
McAllister, Archibald Duncan
McCaghey, Norman Fraser
McCallum, John Thorogood
McCrea, George Leslie
McGibbon, Archibald
Melville, John Ramsay
Murray, Alexander
Perrigo, John Woodbury
Price, John Hubert
Robertson, Gordon Donald Blair
Russell, Joseph John
Scott, Robert Lorne
Shanley, Coote Nisbett
Sparling, George William
Taylor, William Bruce
Theobald, Edward George
White, George Henry
Wilson, Hugh Angus

S. P. R. C., 18°

Adams, Douglas Lloyd
Brown, William Charles
Daviss, Willfred Stewart
Dunn, Gordon Willoughby
Elliott, James Munro
Furness, Arthur Wellinglor
Fyon, Charles Louis
Hall, John G.
Hanson, Leonard Walton
Hawthorne, Gerald Maudesley
Hicks, William George
Klein, John Edward
Knowlton, Paul Hamilton
Lavis, Frederick Eugene
Lennox, Thomas Henry
MacLeod, George Roderick
McCurdy, Lyall Radcliffe
McIver, William Evander
Merritt, Joseph Elbridge Jr.
Mitchell, Thomas Syme
Moore, Charles Hollis Pearce
Moore, Sir Newton James
Nash, Richard Harold
Payne, George Irwin
Peacock, Fred Alonzo
Perry, Brian Rhodes
Philps, William Kenneth
Robertson, James
Rowe, John Thomas
Trimingham, James Harvey
Walsh, Arthur Lambert
Webster, Gordon Murphy
Whitehead, George Henry

G. E. P. S. M., 14°

Benson, George Frothingham
Berkinshaw, Norman William
Bourne, Charles Reginald
Brewer, Edward Griffith
Brown, William
Burgess, John Frederick
Campbell, William Stephenson
Carment, William Miller
Collip, James Bertram
Curtis, Graham Waters
Dever, James Michael
Farish, David Howard Maxwell
Fowler, William Gordon
Fyon, A. Leon Bartholemew
Gates, Frank Edwin Harry
Hanna, Albert Alexander
Hannen, Charles Scott
Hobson, Robert George
Holland, St. Clair Cecil

Lane, Sidney Francis Hamilton
MacIntyre, Alexander
McAdam, Vernon Frederick
Menzies, Ernest Cahill
Miller, James Likly
Molson, William Hobart
Neale, Arthur Daniel
Rexford, Irving Putnam
Seymour, Percival Frederic
Tremble, George Edward

VALLEY OF QUEBEC

Quebec Chapter of Rose Croix
Quebec Lodge of Perfection

CONSISTORY MEMBERS

Adams, Douglas Lloyd
Apedaile, Josiah Leonard
Begley, Thomas Allan
Brissett, Edwin Albert
Clark, Rev. John Aitken
Clarke, M.D., John Thomas
Coolin, William Southward
Crowfoot, Alfred Henchman
Dale, Peter A. John
Darlington, Wm. John
Dunbar, James Beven P.
Duff, John Henry
Evans, Edward Arthur
Evans, Ernest John
Fellows, Arthur Cecil
Goodday, Horace Richard
Gordon, James Stuart
Greig, Robert
Johnson, Andrew Stuart
Kemp, Frederick Garfield
Lambton, William
MacLeod, James Ross
McCaghey, Norman Fraser
McCallum, John Thorogood
McDunnough, Ralph Baylis
McGibbon, Archibald Douglas
Martin, Frederick William
Martin Jeffery Thomas
Marsh, Fred William
Matheson, Rev. Alex. Dawson
Mitchell, James Burness Smith
Murray, Alexander
Nealor, John
O'Neil, Charles
Porter, Fred Wilton Hanley
Prentice, John
Price, John Herbert
Ross, Ernest Edward
Ross, Gordon Alex.
Russell, Fredk. W. Hornsby
Shanley, Coote Nisbet
Sutherland, Joseph D.
Taylor, Wm. George
Theobald, Edward George
Thorne, Frank Reid
Tweddell, Robert Nelson
Walters, Henry
Watson, Robert Mason
Weyman, Hugh Edward
Willis, Henry
Wilson, John McDougall

S. P. R. C., 18°

Allerton, William Jackson
Beckett, Reginald Molson
Convery, Ernest Buchanan
Keifer, Wesley
Lloyd, Thomas
MacLeod, Norman G. Currie
Moon, George Douglas
Reid, William Edmund
Sanderson, David Gordon Percy
Sankey, Charles Alfred
Scott, Henry Stewart
Seifert, Gustavus Edward
Semple, William Henry
Spencer, Bernard Young
Vaughan, Benjamin
Willis, Geo. Radford

G. E. P. S. M., 14°

Andrews, Rossia Querne
Angus, James Rankin
Buckland, Rev. Alfred W.
Dunbar, Jas. Bevan Plenderleath
Ford, Thomas Brian Bailey
Glassco, John Grant
LeMesurier, Sydney Andrew
Marsh, David
Murray, George Allan
O'Neil, Thos. Bernard Bland
Parker, Samuel Henry
Reemfeldt, Wiliam Sig.
Sangster, John Walwyn W.
Shaw, Arthur Clarence
Simons, Archibald Gordon
Stevenson, M.D., James
Wayman, John Wright
Woodley, Edward Carruthers

VALLEY OF SAINT JOHN

New Brunswick Consistory
Harington Chapter of Rose Croix
Saint John Lodge of Perfection

S. G. I. G. 33°

Wardrope, William H.
Webster, Alfred F.
McDougall, Alex.
Ellis, George Davidson

HON. INSP.-GEN., 33°

MacMurray, James
MacPhail, Malcolm Leslie
Sanford, Charles Fenson
Wright, Reginald Francis
Baxter, John B. Macaulay

S. P. R. S., 32°

Adamson, Harold David
Allan, Thomas Giles
Alexander, Charles A.
Andrew, Albert Alex.
Barton, J. Herbert
Bennett, William Robert
Bishop, A. Griffith
Brittain, J. Firth
Burns, Andrew Boyd
Cameron, Joseph William
Cox, Arthur Earle
Crawford, Roy Elmer
DeWitt, James Henry
Dickason, Clive
Evans, Edwin Ronald
Everett, A. Ernest
Fowler, Frederick White
Franchetti, Nicolo
Gibson, James Alex.
Godsoe, Frank Amos
Harrison, Lt.-Col. Wm. Henry
Hartt, John Thos. Twining
Hoyt, James Stanley
Hunter, Piercy Robert
Hunter, Richard Lovell
Ingraham, Edgar Richard Wm.
Irving, Robert Bruce
Larter, Major Alfred Clarence
Lawrence, Rev. Channing G.
Mair, Edgar William
Magee Robert David
Magnusson, Harry Everett
Malcolm, M.D. Donald Cameron
Massie, Lt.-Col. Albert Edward
MacKenzie, Lt.-Col. Jas. D. B.F
McKean, Fredk. Thomas
McLeod, Lt.-Col. Norman P.
Morrison, Luke Stewart
Morrison, M.D., Wm. Somerville
Murray, Alexander
Neill, John
Newnham, Charles Godfrey
Nonnenman, William
Orchard, Robert Stephen
Palmer, Stephen Wiggins
Parsons, Brigadier J.R.L.
Pearce, Walter Richard
Perkins, Perry Blaine
Reid, Henry Hall
Robertson, Charles Sherwood E
Robinson, John Morris
Sadleir, William Henry B.
Scarborough, Geo. Donald Preston
Scovil, Rev. Geo. Fred
Smith, Lt.-Col. William Grant
Snowball, Robert Archibald
Squires, Sir Richard Anderson
Stanton, Amasa Horatio
Sturdee, Henry Russell
Tweedie, Frederick Morrison
Watson, Harry Archibald
Wetmore, Stanley Maurice
Wilson, Barry
Wilson, Hedley Cooper
Wilson, Le Baron

INSP. INQ. COM., 31°

Edgett, John Frederick
Emerson, John
Farquhar, Lloyd McIntyre
Fulton, Robert Gilpin
Gabel, Raymond Montgomery
Kinsman, Harold William
Kitchen, Charles Albert
McCain, Andrew Davis
Skinner, Roland Herbert L
Steeves, Clarence McNaughton
Turnbull, Eber Hendrick

KT. K—H., 30°

Adams, Harold Gilbert Smith
Brankley, James Wilkin
Campbell, Alex. Herbert
Collins, Russell Johnson
Colwell, Harold Bruce
Corbet, George Graham
Earle, John Cornelius
Jamieson, Stanley Fletcher
McLean, Harry Falconer
McMurray, John Alex. Link
McVey, Charles Andrew
Niles, John Weldon

Pickard, Garold Hastings
Quinn, William Gilson
Ritchie, Robert Stewart
Rowe, Frank Haviland
Speer, Percy Eugene
Warner, John Robinson

S. P. R. C., 18°

Allan, Wm. C. Rudman
Billings, Samuel Arthur
Brenan, Nathaniel Louis
Cabeldu, Norman John
Carson, Frederick
Clarke, Thomas James
Dickson, Richard Percy
Dunlop, Harry Cecil
Emerson, Charles Ambrose
Emerson, Charles Leonard
Fitzgerald, David Claude
Ford, Norman Lenty
Fowler, Harold Emery
Fraser, Allyn Robertson
Freeman, Joshua Reginald
Frink, Henry Walker
Fripp, Frederick Bowles
Green, Frederick
Hamm, Frank McLeod
Howard, Thomas Henry
McDonald, Herbert Bender
McMichael, Peter
Nickerson, Leland Wesley
Peat, Gilbert Bamfylde
Porter, Horace Alfred
Puddington, Bertram Armitage
Redmond, Clarence William
Reid, John Tilley
Robbins, Carl Alvin
Scott, Walter John Crosbie
Smith, Hollis, Lester
Smith, Rupert Ernest
Stone, George Arthur
Strange, Cecil Edwin Randolph
Treat, Harry L.
Vaughan, George Carey
Walsh, Paul Richard

G. E. P. S. M., 14°

Allan, William Forest
Allen, Lawrence Temple
Armstrong, Edward Charles
Barnhill, William Perley
Barton, Frederick William
Blakeslee, Henry Edgar
Bridges, Henry Atwood
Brooks, Wallace Henry
Brown, Donald Sinclair
Bryden, William Henry
Bustin, Stanley
Cameron, Ernest Hamilton
Clarke, George Henry
Cooper, Veron
Crocker, Herbert LeRoy
Daly, Jasper J.
Dent, George Hartley
Dickson, Thomas Havelock
Dodge, Albert Alfred
Duncan, James William
Earl, Richard W. L.
Elliott, Knowles
Emerson, Clarence Vernon
Gale, Ralph Hazen
Gallagher, George Humber
Gibson, Alex. Vye
Godding, William Edgar
Golding, Walter Havelock
Hale, William Everett
Hart, Herman Trueman
Hay, Murray MacLaren
Hollies, Henry
Hudson, George Wharton
Humphrey, Horace Reid
Inches, Cyrus Fisk
Jones, William Ballentyne
Kee, Nat. Arnold
King, Leroy Armor Mott
Kirkland, Archibald Stanley
Langstroth, Robert Samuel
Leck, Harold Leslie
Lemmon, Albert Colburn
Lemmon, Hiram Colburn
Limerick, Harold
Limerick, Stanley Alex.
Logie, Harry Rundel
MacDonald, M.D., Freeman Walters
Mackenzie, Fredk. Arthur
Mackenzie, John Reid Milne
McCauley, George Elliott
McGibbon, Roy Mills
McInnis, Arthur Wellesley
McKay, William Hamilton
McLaggan, Amos John
McMullen, William Ernest
McNair, John Babbitt
McNichol, Frederick William
Maxwell, Robert William
Maxwell, Warren James
Nelson, Kenneth Robert
Palmer, James Everett
Parkhill, Samuel John
Parlee, Arch. Covert Woodman
Pendrigh, Robert Murray
Prescott, Geo. D.
Ramsay, James Harvey
Reynolds, Hugh Robert
Roberts, William Archibald
Robinson, Arthur Sagar
Robinson, Courtlandt A.
Ross, Walter Chandler
Ryan, Lloyd Chester
Schryer, Harold Otho
Smith, Alphonso Colby
Smith, James Barrington

Smith, William Ronald
Stewart, Murdoch Jas Carmick
Stewart, Thomas Hudson
Sullivan, Herman Eagles
Tait, Harold Burton
Tansley, William
Tingley, Albert Carmen
Todd, William Matthew
Trites, Gilbert Cecil
Tweedie, Frederick Dodd
Vaughan, Frank Percival
Wheeler, Ambrose
Wilson, Frank Godsoe
Wilson, Harry Wetmore
Winters, John Robert

5°

Saunders, James Alexander

VALLEY OF HALIFAX

Nova Scotia Consistory
Keith Chapter of Rose Croix
Victoria Lodge of Perfection

S. G. I. G., 33°

Winfield, James Henry

HON. INSP.-GEN., 33°

Jones, James Clarence
Stevens, Fredk. William
Hackenley, Rt. Rev. John
Harris, Reginald Vanderbilt
Ells, Charles Laurie
MacKinnon, Laughlin M.

S. P. R. S., 32°

Allan, David Moyes
Barry, William Washington
Blackadar, Burgess Malcolm
Bradshaw, Martin Lawson
Brailsford, John Archibald
Brennan, Arthur R.
Brownhill, Harold
Cameron, Donald Alex.
Cameron, William Fletcher
Cameron, William Owen
Campbell, Donald
Campbell, Ross Douglas
Carr, Albert Alfred
Carty, Harold Marshall
Chesley, Ashford Ellison Hicks
Clark, James
Clarkson, George Bayne
Cousins, Henry Samuel
Crease, Archibald
Croft, Ainlay Thompson
Crosby, Henry Saunders
Crouse, Frank LeRoy
Darby, Joseph Edwin
Davies, Wm. Louis Evans
DeYoung, James Watson
Dimmitt, Ralph Fredk.
Doull, M.D., Arthur Ernest
Dowden, Charles Edwin
Drummond, Alex. Irving
Dryden, John Granville
Dumaresq, Sidney Perry
Eaman, Howard Oram
Eaton, Ernest Scott
Fellows, Howard
Fenton, Thomas
Fleming, Robert
Forbes, George Ronald
Forbes, John Eric
Foster, John Noble
Fraser, Donald Fisher
Fraser, Edward C
Gabriel, Alfred Edward
Gardner, Melbourne Morton
Gordon, John William
Gorham, Cyril Herbert
Gordon, Robert Angus
Grant, Aubrey Rankine
Gue, Thomas C. B.
Hall, Lowry Halbert
Hamilton, Howard Seymour
Harraher, James Alfred
Hart, Alexander
Hebb, Clarence Willis
Hennigar, Gordon Ross
Hines, John James
Holder, George Hunter
Hunter, John Kempton
Hyson, Reginald Edward
Inglis, Robert Ebenezer
Inman, K.C., George Strong
Innes, James Forsyth
Jensen, Emanuel
Johnson, Frederick William
Jubien, Clifford Flohr
Judd, Rev. William Wallace
Keating, Francis Harold
Kingdon, Fredk. Charles
Kirk, James Adam Ralph
Knock, Wallace Esdwin
Lane, Frederick A.
Lane, George J.
Lowe, Charles Benjamin
MacDonald, Alex. Charlton
MacDonald, David William
MacDonald, Donald
Macdonald, Edmund Luther
MacMillan, Lorne
Macdougall, George Corbett
Macdougall, George Dewar
MacNab, Hugh Eben
Mackay, Alexander Murray
MacKay, Alex. Stirling
McKay, William Blain
Marshall, Leo
Milsom, Reginald Arthur
Moffatt, Thos. Inglis Dunlop
Morison, Norman Mowat
Morrison, Daniel Alex.
Morrison, George Meredith
Moore, John Alex Campbell
Moore, Gordon Carliss
Moore, Roland Chapman
Moseley, Charles Fredk. Wm.
Mosher, Fredk. William
Murray, George William
Neiley, Bayard Lamont

Nickerson, William Clifford
Nugent, Harry Percy Forbes
Opie, Hugh Campbell
Payzant, Leard Dawson
Pearce, William
Pedder, Arthur Gillingham
Pethick, Richard Hammond
Phinney, Horton Wheelock
Porter, Brenton Fenwick
Poulas, Peter E.
Powers, William Thompson
Putnam, Hartwell Nugent
Rogers, Benjamin
Rogers, William Keir
Roper, Henry Seymour
Rowlings, David McPherson
Ryder, Walter Earl
Semple, Howard Mitchell
Shiels, James
Sim, Edward Wyatt Worrell
Smith, Reid
Smith, Roy Judson
Stewart, William Snodgrass
Strong, Percy Troop
Sturmy, Fredk. Osborne
Tanton, Edwin T.
Theakston, Albert Ernest
Theakston, Henry S.
Thompson, Clarence Percy
Thurlow, Stanley Langille
Torey, Clifford Louis
Townshend, Herbert Oliver
Tregunno, Fred.
Twist, William James
Vaughan, William Richard
Vickery, Edgar Jenkins
Wallace, Fred Loran
Warren, Frank Kingston
Winfield, Wilfred Arthur
Zwicker, Henry Freeman

31°

Dauphines, Allan Raymond
Dennis, William Henry
MacKeen, John Crerar

KT. K—H., 30°

Dyer, Arthur Fredk.
Gordon, George Percy
Lawrence, Samuel Hayes
MacCallum, George Harland
McDougall, Cecil B.
Nicholson, George Patrick

S. P. R. C., 18°

Ashford, Hugh Garnett
Bingay, Thomas V. B.
Bowser, Garfield Guy
Carruthers, Thomas Dawson
Charlton, Joseph John Lyness
Colwell, Ray John
Cox, Ottis Stanley
Crooks, Cecil McGregor
Crosby, Percy Dodd
Cutler, Robert Ousley
Ernst, Edward Albert
Fraser, John Douglas
Furlong, John
Harrison, George Edward
Harrison, John Leadley
Hartley, Percy Marsden
Houghton, Charles James
Hyndman, Alex. William
Isnor, Gordon Benj.
Kane, William Lester
Kemp, George Francis
Kirk, Harry Ernest
Kirkpatrick, Hartley William
Lithgow, James Crichton
MacAloney, Chas. Wm.
MacArthur, Abraham Alex.
Macdonald, Donald John
Macdougall, Archibald John
MacGillivray, Harold Darroch
MacKinnon, Athol Mabon
MacNamara, Harry Noller
McCarthy, Clarence Wilbert
McMahon, James Wallace
Mahen, John Wilson
Major, Thomas St. Clair
Mitchell, Burnham Lord
Moffatt, Charles Wallace
Monaghan, Charles Victor
Noseworthy, Edwin
Oxley, Fredk. Beresford
Shaw, James Alexander
Smith, Charles
Smith, Freeman Longley
Targett, Edward Henry
Vair, James Douglas
Webster, John Edward
Wright, George Smith
Zwerling, Charles

15°

Nelson, Walter Stuart
Palmer, Cecil
Thompson, George Robert

G. E. P. S. M., 14°

Aslin, Herbert William
Avard, Norman Thompson
Barnstead, Fredk. Browne
Barnstead, William Ottis
Barry, James Joffree
Barry, John Richard
Butler, Percy St. George
Campbell, Duncan
Codner, James Hamilton
Congdon, Richard Weldon
Cook, William Johnstone
Cunningham, Herbert DeWolfe
Dewar, James Edwin

Doyle, Foster Haywood
Doyle, William Henry
Drummond, Ross Newton
Ellis, Alvin E.
Forster, Cyril
Franklin, Joseph Mitchel
Fraser, Martin Luther
Gabriel, James McNutt
Golden, William Herbert
Hare, John
Hayes, James Bertram
Hubley, Harry Newton
Jakeman, Walter Stewart
Kane, Arthur Lester Allan
MacNaughton, Fredk. Duncan
McCulloch, Hy. Byron Schaffer
McHardy, Alexander
McLarren, Allan Fraser
Mechin, Archibald Poucher
Miller, Eric Leslie
Mitchener, Harry Leonce
Morrow, Elvert Victor
Morse, Eric Sinclair
Mulligan, William Orr
Newcombe, Harry Douglas
Palfrey, Frank Tupper
Roberts, Percy
Roland, John Wilson
Rowen-Legg, Edward Lutwidge
Rutledge, James Edward
Scrymgeour, Charles
Shatford, Lawrence Edward
Sieniewicz, Thaddeus Mark
Silver, Louis Edward
Simson, Harold Shannon
Sircom, George Churchill
Slocombe, John Byron
Smith, James Caldwell
Standish, Henry Middenhall
Taylor Sidney Hubert
Thompson, Thomas Walter
Trethewey, Wm. Alexander
Vincent, Earl Johnston
Wier, Henry Vincent.
Wilks, Frederick Joseph
Williamson, Harold Hoyt
Wright, Robert W.

4°

MacPherson, Archd. Richardson

PRINCE EDWARD ISLAND

VALLEY OF SUMMERSIDE

Albert Edward Lodge of Perfection

CONSISTORY MEMBERS

Bradshaw, Melville Lawson
Brennan, Arthur Roland
Gordon, Robert Angus
Houston, William Alex.
Inman, K.C., George Strong
MacCallum, George Haviland
MacKay, Alex. Stirling
MacKinnon, Laughlin M.
Rogers, Benjamin
Rogers, William Keir
Stewart, Wm. Snodgrass
Tanton, M.D., Edwin T.

Kt. K—H., 30°

Nicholson, George Patrick

S. P. R. C., 18°

Bridgewater, Ed. R. G.
Cameron, Clarence Hugh
Carruthers, Thomas Dawson
Clarkson, George Bayne
Crosby, Percy Dodd
Hyndman, Alex William
Mackinnon, Athol Mabon
Manson, Edward W.

15°

Palmer, Cecil

G. E. P. S. M., 14°

Barrett, Joseph Frederick
Bell, Arthur F.
Bell, Morley Myers
Bernard, Henry Bruce
Cameron, Arthur Garfield
Campbell, Eldon
Compton, Ralph Edmund
Cudmore, Isaac
Drake, William John
Dunn, Charles Tupper
Ellis, Reginald Evans
Forbes, James Reginald
Fulton, Robert Gilpin
Harmon, Bernard Geo. H.
Inman, Thos. Herbert E.
Johnson, Henry Dawson
MacFarlane Frank
MacKay, James Sinclair
Mackelvie, Robert Scott
MacNutt, Erskine Keir
McDougall, Lemuel Archibald
McEwen, Joseph Ernest
McKee, James T.
Matheson, William Keith
Morris, Frederick Morley
Murley, James Merrill
Murray, Pomroy Edward
Muttart, George Metherell
Nicholson, John McLean
Palmer, Chester
Pickering, John Willard
Reid, Arthur Bradford
Sharp, Benjamin Robert
Sharp, George Shelton
Sinclair, John Ewen
Small, Major Louis
Tanton, George Stanley
Taylor, John Fredk.
Tidmarsh, William Francis
VanIderstine, Beverley Cephas
VanIderstine, Frank Albert
Williamson, Fred

VALLEY OF WINNIPEG

Manitoba Consistory
Bethesda Chapter of Rose Croix
Winnipeg Lodge of Perfection

S. G. I. G., 33°

Bell, Charles Napier
Miller, Jabez
Burton, Stewart Coulter
Major, K.C., William James

HON. INS.-GEN., 33°

Bragg, Geo. Thomas
Morgan, Frank McDonald
Scroggie, James
Symes, Fred
Walker, Edward Maxwell
Webb, John Taylor
McCauley, James
Jackson, George Nelson
Chapman, Arthur William
Gordon, William Masey
McGillivray, Archibald
Fenwick, William
Mackie, James
Knutson, Axel Herbert
Russell, John Hamilton Gordon
Crandon, Charles Howland
Hatcher, Albert James
Evans, John Robert Charles
Sayer, Charles Richard

S. P. R. S., 32°

Acheson, Thomas Ferguson
Adams, Alexander
Agnew, Harry Maxwell
Aird, John
Aldridge, Henry
Anderson, Herbert James
Anderson, Richard
Anderson, William Kennedy
Andrews, Clifford Benson
Archibald, Willis Samuel
Argue, Robert Fletcher
Armstrong, Adam
Atkinson, Charles Jacob
Attwood, Charles Hartley
Austin, William Harstone
Baker, Lewis Roscoe
Bamford, Chas. Harry Sidney
Barnes, Howard William
Barnwell, Richard Grant
Barrett, George William
Bazen, William
Bedgood, George Clemens
Belbeck, Albert Alex.
Bell, Henry Winslow
Bell, Robert Thompson
Beresford, Herbert Grahame
Bevan, Arthur Hugh
Bingham, Robert Francis
Birchard, Peter Walls
Birt, Charles Frederick
Birt, Jesse John Murray
Birt, William Chandler
Blackett, J. St. Clair
Borrowman, Leroy Franklin
Boulton, Albert Stephen
Boxall, John Frederick
Boyd, William
Braund, Percy Francis
Bremner, John Edgar
Brock, Clifford Wallace
Broder, Merritt Gordon
Brown, Alex MacDonald
Brown, Douglas L.
Brown, James Brunless
Brown, John Douglas
Buchan, Alexander
Buchan, Humphrey Ewing
Buchanan, John Ernest
Burgess, Alexander
Burns, William Herbert
Burton, Hubert Duncan
Butler, George William
Cameron, Herbert Thomas
Campbell, Archibald Forbes
Campbell, Clayton Burke
Campbell, Gilbert Ernest
Campbell, Samuel Wilson
Campbell, Stuart Munro
Cameron, Duncan
Cann, Maurice Dunn
Carman, Harry Albert
Carmichael, Norman Caven
Carr, William
Carter, James Bloomer
Chisholm, Rev. Andrew
Chisholm, Colin Campbell
Christie, Alexander
Christie, Peter Campbell
Clemens, John
Coghill, William
Cole, Robert Henry Wright
Collins, Algernon Roland L.
Connell, Thomas Alfred
Cooke, Ernest Frederick
Corrie, John Thomas
Cottle, Stanley
Cowan, Andrew George
Cox, Frederick John Charles
Cran, John William

Crawford, Frank G.
Crawford, William
Creighton, William
Crichton, Wm. Madeley
Cross, William Wardell
Crowe, James Alex.
Cunningham, Charles Andrew
Curtis, Lucius Kenmure
Curry, Benjamin John
Dart, John Franklin
Darwood, William
Davidson, David Lindsay
Davidson, Wm. Hamilton
Davies, James Gibbs
Davison, Thomas William
Deakin, Henry Lawrence
Denholm, John
DeWolfe, James Albert
Dingle, Guy Vivian
Dinnen, Norman J. K.
Dixon, Edward Addams
Dobbs, Arthur Marion
Dodds, William John
Douglas, William
Douglass, Johnston
Dowler, William Johnstone
Downey, George Wesley
Dudley, James Elmer
Earle, George Thomas
Easterbrook, William James
Eeles, Richard George
Elder, David Carl
Evans, Wellesley Dorland
Ferguson, George William
Fields, Clarence C.
Fieldsted, Eggert, S
Fingland, Wm.
Fisher, Walden Samuel
Fletcher, M.D., Robert Donald
Flint, Charles
Folliott, William Charles
Ford, Frederick
Fowler, Harold Arthur
Fraser, John Russell
Fritz, William Reginald
Gammon, Marshall John
Gardner, Arthur Bertram
Geddes, Charles Richardson
Gentzel, Adolph E.
Gibb, John
Gibben, Will
Gledhill, Albert Fischer
Gordon, John
Graham, Colwell Esson
Graham, William Paul
Gray, William
Grieve, Walter
Grisdale, Robt. Chaplin
Groff, Samuel Frederick
Guest, Spencer Cox
Guy, George Lorne
Guy, Robert Dunbar
Hainsworth, Charles Russum
Hall, Elmer Ellsworth
Hall, Leslie James
Hall, Norman Macleod
Hall, William Walter
Hallett, Wm. Herbert
Hamilton, Fred Chas.
Hamlin, Robert Henry
Hammill, Richard Erle
Hanes, Duncan Arthur
Hancox, Fred Ellingham
Hanna, John Thompson
Harrison, James Ernest
Harvey, Reginald Raymond
Head, Cyril Clayton Howard
Hedin, Edward Richard
Henderson, Wathen Board
Herbison, William
Hickman, James Thomas
Hickson, Robert Suttle
Hill, George
Hill, John Delmer
Hilliard, Wm. Aylsworth
Hobbs, James Lewis
Hodgins, Eli
Holtman, John August
Homuth, Ezra Blake
Horn, John West
Horne, James Martin
Howard, Theodore Ed. Pollard
Hughes, Reginald Jos. Ed.
Humphries, Fred Upton
Hunter, Gordon Evans
Hurst, Frederick William
Hurst, William
Irish, William Frederick
Irwin, Frederick John
Jack, James Brownlee
Johnson, John Andrew
Johnson, Kenneth Malcolm
Johnson, William
Johnston, Arthur Eaton
Johnston, Ernest Edward
Johnston, William
Johnston, William
Jones, Stanley Neville Ken.
Jukes, Earle Launceleot
Kealy, Oswald William
Keene, Harold
Keys, John Frederick
Kerr, Charles Davidson
Kerr, Hugh Murdock
Kerr, Melvin Henry
Kerr, Robert
Kimball, James Wilkinson
Kirk, Robert James
Knight, Overton Bruce
Knox, Richard R.
Lambert, Archibald Naylor
Landon, Charles Sydney Clapp
Langille, Charles Stuart
Larcombe, Reginald Fredk.
Latter, Harold Percy

Lawrence, William David
Lawson, Harry Rhymer
Leach, Percy Lapum
Leonard, Joseph Hamilton
Lindall, Walter Jacobson
Lindsay, Chas. Cameron
Little, Alexander
Lock, Albert Scott
Lockard, Claude Wesley
Logan, Wm. James B.
Macdonald, Selkirk Mackay
MacEwing, James 'S'.
MacKay, Hugh Alex.
MacKenzie, Colin
MacKenzie, Hugh
MacLachlan, Harold Newton
MacLean, Fred. And. Wm.
MacLean, Malcolm
MacTaggart, Neil Beith
McCallum, Alexander
McCulloch, John Alex.
McCullough, William
McDiarmid, James
McDonald, Angus Hutchison
McDonald, John Duncan
McGaw, William Ernest
McIntyre, Neil Fowler
McKay, Robert
McKay, William Angus
McKinley, James Duncan
McKinney, Frank James
McLean, Daniel
McLean, Edward Wilson
McLean, Hector
McLean, Robert John
McLean, Wilson Edward
McLellan, William
McMeans, Lendrum
McPherson, William Harvey
McRae, John
Mackie, William Alexander
Mahood, John McClelland
Malden, Claude Albert
Mann, Aaron Blake
Marley, William Samuel
Marshall, Mathew John
Mason, Allan Frank
Mathews, Herbert F.
Millar, John
Miller, Norman Edward
Mills, Joseph
Mitchell, Albert James
Milton, William Ryde
Moffatt, Andrew
Moffatt, Fredk. James
Moffatt, Thomas Henry
Monkman, Geo. Humphrey N.
Montgomery, Charles Barton
Mooney, John A.
Moore, Charles Pelham
Morrison, Donald John
Morrison, John Francis
Mowat, John Sinclair
Mundell, William James
Munro, George

Nalder, Reginald A.
Napier, John James
Nicholas, John Samuel
Nicol, William Gavin
Noble, Godfrey Bates
Norton, John Frederick
Nott, Herbert Arthur

Olliver, Cyrus Pounceby
Orr, Philip H.
Ovas, James MacDonald
Over, Walter Percy

Palk, Lawrence Fredk Betts
Parker, Edwin Godfrey
Parker, Elbridge Doby
Parker, Ernest Seaforth
Parkinson, George Vivian Douglas
Parrish, Frederick William
Parrish, William Linton
Parrott, John Ellsworth
Partridge, Edward A.
Pascoe, Harry
Payne, Ernest Manuel
Peace, William Thomas
Perry, James
Philp, Cecil Bray
Pinfold, Reginald Marchant
Pope, William
Pottruff, John Allan
Power, Thomas Minogue
Prugh, William Albert
Purdie, Frank Kidd
Purvis, Robert Alex.

Ramsay, Robert Stewart
Rattray, John Grant
Raymond, William Samuel.
Reade, Hubert Thomas
Reid, Herbert Gates
Reid, John Young
Reneker, William Turner
Rice, John Moffatt
Rigg, Athelstan Vincent P.
Ritchie, Reginald Lee
Roberts, Arthur John
Robertson, Roy Charles
Rogers, Harold Stephen
Rogers, Walter Percival
Rose, William Eldon
Ross, David Geo. Taschereau
Ross, James Forbes
Ross, Thomas Daniel
Rowland, Ralph Stutt
Rowlands, Arthur Ernest
Rugg, Ed. William
Russell, William
Sanburn, William George
Sanders, Edward Milton
Saults, William Reid
Scambler, James Thomas
Schwalm, Daniel

Scott, Edward Gregory
Scott, J. F.
Scott, Victor Lloyd
Sellers, Henry Eugene
Shackell, Herbert Kendall
Shenton, William
Shields, John George
Shipman, Fred Thomas
Shaw, Frank Aspland
Simpson, Stuart Alex.
Slasor, Henry
Slater, William
Smith, Charles Alfred
Smith, Harry Harvey
Smith, Henry John
Smith, John Newell
Smith, William Robert
Spearin, Charles Hartwell
Spooner, Frederick Ethelbert
Spooner, John Henry
Steele, David Earl
Steventon, Alfred Harry
Stewart, John Wm. W.
Strachan, Cecil Leslie
Stuart, James Fraser
Stuart, Walter
Stuart, William Roy
Susans, Alex William
Sutton, Frank Ralph
Swaisland, Wilfred John
Taylor, Arthur Robert
Taylor, David Henderson
Taylor, Wm. Franklin
Tennant, Ernest Robert
Thompson, Frank Belmore
Thompson, H. Robt. McIntosh
Thomson, Alexander
Thomson, James Crawford
Thomson, Thomas Edward
Thomson, Wm. Davidson
Thomson, William Forsyth
Thorburn, William Young
Tjaden, Jacob Heilen
Toole, John Edward
Vernon, John Edward
Villardson, John
Wake, Phillip
Waldron, Thos. Leslie
Wallace, James Bright
Walters, Fred
Ward, Edward Silas
Ward, Robert Campbell
Warner, Arthur Edwin Moor
Watt, Walter Langmuir
Weagant, Charles Herbert
Webb, Ralph Humphreys
White, George Gordon
White, Harry Manning
White, William Percival
Whitehead, Ernest Christie
Whitehead, Joseph Blythe
Whitmore, Frank
Whyard, Wm. Geo. Herbert
Wilkinson, Darius Milton
Wilkinson, William Henry
Williams, George Francis C.
Williams, William Swancoat
Williamson, Matthew Reid
Wildman, John Edward Alfred
Wilson, Allan Caldwell
Wilson, Frederick
Wilson, George
Wilson, James Clarence
Wilson, Samuel
Wither, William Andrew
Wise, Henry Ambrose
Woodside, George Alex.
Wright, William Ernest
Wright, William Lewis
Yorston, James Alfred

K.T. K—H 30°

Black, Norman John
Donovan, Maurice Stanton
Emerson, Robert Russell
Hamilton, Raymond Albert
Hurst, Reuben Levi
Lebeau, Russell Godfrey
MacKenzie, Colin
McKinnon, Roderick Will
Mills, Robert John
Paxton, William Williamson
Peacock, Ira Tennant
Ross, James Innes
Smith, Thomas John
Steel, Charles William
Tackaberry, John Weir
Taylor, Fawcett Gowler
Thompson, David Bodel
Wilkinson, Joseph B

19°

McIlveen, William

S. P. R. C., 18°

Adams, Charles Marlow
Andrew, Archibald Charles
Appleton, Albert Thomas
Argue, Andrew Starrat
Armit, John George L. LeM.
Beck, Arthur
Bell, Francis Nevill
Bingeman, Milton Hallman
Briercliffe, Henry Carle Dyson
Brown, James Burnless
Browne, Ernest William
Cameron, Hubert James
Campbell, Robert Joseph
Carruthers, James Malcolm
Cartwright, Albert Nathaniel
Charge, Wilfred Kendall
Clark, James Morton

Congdon, Arthur
Davis, William Edward
Dawson, John Rankine
D'Clute, Clarence Vernon
Deacon, Edgar Allan
Dingwall, Donald Waverley
Dowse, Francis Robert
Duffin, Earle Calder
Dunlop, James Earon Stanley
Eagles, Arthur Howard
Elliott, Donald George
Elliott, James Henry
Elliott, Lorne John
English, Thos. Frederick
Evans, Frank Robert
Feavearyear, George
Finnie, Alexander
Fisher, William K. C.
Fowler, Harry Frank
Fraser, John M.
Fraser, John Russell
French, Charles Hunt
Gifford, Chas. Henry Fuller
Gilbert Frederick Charles
Gilhuly, Richard Henry
Gordon, James H. S. G.
Gorham, Charles Ambrose
Goulding, Thomas Waldemar
Grant, Donald John
Gravil, Walter Hemingway
Greene, Joseph Harold
Hicks, William Wilson
Hill, Charles Arthur
Hogg, Thomas
Huntley, Herbert Wellington
Innes, Hugh Allison
Irish, Mont Zel
Irvine, James Conacher
Jones, Thomas William
Lawrence, John Hilton C.
Lawrence, Reginald Moore
Lawson, James Lacastle
Laycock, Burton
Leech, Ernest Tennyson
Lloyd, Fredk. Luttley
Lye, Charles Robert
MacLachlan, Daniel Campbell
MacLennan, Kenneth Fisher
Macnaughton, Norman
McCulloch, James
McFarland, John Irwine
McFetridge, Alex. Caruth
McMillan, Ritchie Alex.
McNab, Thomas Creighton
McPherson, Alex. Nugent
Mann, Daniel
Martin, Henry David
Martin, John
Matheson, Norman George
Matheson, Rev. Samuel P.
Millar, Thomas James
Milliken, David
Mitchell, John Horne
Montgomery, John Robinson
Moore, John James
Munro, William Ewart
Murdoch, Donald Herbert
Nelles, Stephen Bell
Ostrosser, Dwight
Ovas, Colin Alexander
Pace, Frederick William
Parker, Arthur Evans
Parker, Benjamin Cronyn
Parton, John
Pentland, Wilbert Ferguson
Putt, John C.
Redfern, Harry Fredk.
Reilly, Wellington Howard
Restall, Sidney Albert
Roberts, Richard Alan
Robinson, William Andrew
Rowland, Arthur Ernest
Rutherford, David Watson
Sanders, Edward Milton
Scott, J. F.
Simpson, Frank George
Sinclair, William Murray
Smith, Benjamin Billingsley
Smith, Charles Alfred
Smith, Gilbert Henry
Smith, John Stanley Acre
Smith, Russell Douglas
Smyth, James
Spearman, Thomas William
Steinhoff, Louis
Stockdale, Henry
Struthers, Edmond Amos
Sugden, John Leslie
Symes, Reginald Roake
Thompson, Hugh Blair
Tinkler, Frederick
Tripp, William Reynolds
Umphrey, Frank Elsford
Walton, Norman Burdett
Watt, Peter Cameron
Whiteford, William Taylor
Williams, Halldon
Wilson, John Denby
Wilson, Thomas Todd
Wilson, William James
Woods, Thomas Albert
Wylie, John
Young, Alex Arthur
Young, Richard Hunter

G. E. P. S. M., 14°

Affleck, John
Appleby, Orange Wm. Oswald
Appleton, John
Archibald, Fred
Arnett, Thomas Lewis
Atcheson, Charles James
Bartlett, Cameron
Bauchop, J. S.
Barton, Carman Dwight

Bennest, Edwin Henry
Besler, Rudolph
Birbeck, Joseph Nelson
Birkett, Allan
Birkett, Charles
Black, James Thompson
Blanchard, Charles Haliburton
Bonney, John Oliver
Bowles, John Harvey
Bown, John Campbell Ferrie
Boyd, John Franklin
Brett, Dr. Robert George
Brown, Cecil Charles Percy
Browne, Thomas William
Brownell, Frank Wilbur
Bruce, James Kidd
Bunn, Thomas William George
Burnside, David
Burton, Walter Wyndham
Burton, William Alexander
Calder, James Alexander
Cameron, James Allan
Campbell, Alexander
Campbell, A. McT.
Carmichael, Angus
Castle, Frederick John
Cherry, Herbert Meade
Christie, Herbert Franklin
Clubb, Walter James
Cobb, George
Cobban, Mitchell
Coffin, James Frederick
Coke, Chauncey Eugene
Cole, Charles Edgar
Coleman, Dalton Harry
Complin, Ernest Baldwin
Cope, Eustace Hebert
Corbett Thos. Richardson
Corbould, Charles Durie
Curtis, Byron Arthur
Cushman, Cecil Jehial
Davidson, David Lindsay
Duncan, Thomas Alex.
Durrant, Arthur Edward James
Ezard, Arthur Russell
Farnsworth, William
Fenton, John Weston
Ferguson, William
Fingland, William
Fletcher, Reginald Sherman
Fletcher, Thomas Esten
Foot, John James
Forbes, Thomas Chisholm
Foster, S.
Francis, Hedley Eaton
Fraser, William
Gaddes, William Henry
Galbraith, George Craig
Garratt, Edward A.
Gillespie, Robert Alexander
Gilliatt, Edward Cecil
Godsmark, Arthur Edgar
Gordon, William Thomas
Graham, Charles Ambrose
Grant, James Carson
Griffith, David
Goulding, Rev. Wm. Arthur
Goulter, Herbert Hanks
Gourley, Robert John
Greenway, Edward Thornton
Griffin, James Young
Graham, William Creighton
Halladay, Benjamin Blake
Hamill, Archie Lloyd
Hamilton, Frederick Charles
Hammond, Alfred John
Harper, William James
Harrington, Paul Francis
Harris, Robert Harold
Hawker, C. A.
Hickman, James Thomas
Hodson, Douglas Cecil
Hollands, C. J.
Hopper, Clark Reid
Howorth, William
Jackson, David Stuart
Jackson, Niven Mowry
Jones, Maurice
Kennedy, David Porteous
Kennedy, Jack Allen
Kennedy, William Walker
Kent, William Archibald
Kyle, William G.
Lane, John
Lang, Sydney Edward
Larsen, Charles Neil
Leckie, David Garnet
Leckie, Robert Andrew
Lennon, John Kennedy
Leonard, Alexander Robert
Lightfoot, James
Macdonald, Alex. Duncan
MacKay, David
MacKenzie, John Alexander
MacKenzie, Ralph Erskine
Mackintosh, Alex. Hill
Macleod, Daniel McBeth
MacNab, William James
McCririck, Walter Byers
McDougall, Franklin
McKay, Charles
McKenzie, Duncan Stewart
McKinnon, Peter Duncan
McLaren, William
McLellan, James David
McMillan, Daniel
McTavish, Robert A.
Maguire, David Allen
Malden, Claude Albert
Masterman, Arthur Joseph
Mills, David Keith
Milne, George Alex.
Mitchell, Arthur James
Moffatt, Frederick James
Montcrieff, Robert

Montgomery, Allen Ross
Moon, Francis John
More, Andrew
Morris, James Walker
Morrison, Donald
Morrison, Robert Purves
Morrow, Rupert George
Mott, Ezra Arthur
Mottershead, Frank
Mowat, William
Munn, Ewart Fitz
Munro, William Irwin
Murray, George Coupar
Nairn, John
Nairn, William
Nelson, Axel
Ohlund, Nils Olof Alfrid
Osborne, Eric
Ovas, Alan Gordon
Owens, Dalton Oswald
Parker, Joseph Blackett
Patton, Robert John
Perrie, Alex. James
Phillips, Edward Stairs
Plummer, Chalmers Cameron
Pollard, Oliver Herman
Pugh, Henry James
Quinn, Joseph William
Rant, James E. A.
Reece, James
Reid, David F. S.
Reynolds, William
Riley, Robert Thomas
Robinson, Harold Edgar
Robinson, Homer Smiley
Ross, Bruce Adamson
Ross, Thomas
Scott, Charles McAgy
Scott, Philip Bruce
Sharp, Albert Ernest
Simpson, Francis
Simpson, James W. J.
Simpson, M.D., Robert M.
Smart, Henry A. L.
Smith, Edgar Hill
Smith, George
Smye, George
Starmer, Harry Bailie
Steele, John Beumont
Stephenson, Hugh Earl Douglas
Stewart, Alexander
Stewart, John Edgar
Swail, Ralph Wesley Beattie
Tease, Samuel Hamilton
Thomas, Tom
Thompson, W. E.
Tidmus, Rene
Truman, Colborne Manson
Vincent, Percival MacKenzie
Waldon, Chas. Denchfield
Wankling, Alfred Maurice
Warren, Lloyd Arthur Heber
Weaver, Edwin Lorne
Welch, Thomas
Welligan, Joseph
Westby, James Thomas
Whiteside, Orton E. S.
Wilkinson, John James
Williams, Robert
Woodside, George Alex.

VALLEY OF BRANDON

Brandon Chapter of Rose Croix

Brandon Lodge of Perfection

CONSISTORY MEMBERS

Brown, Alex. MacDonald
Butler, George William
Cooke, Ernest Frederick
Donovan, Maurice Stanton
Earle, George Thomas
Evans, John Robert Charles
Fenwick, William
Fergusson, George William
Fritz, William Reginald
Gordon, William M.
Hatcher, Albert James
Hilton, John Lewis
Hurst, Frederick William
Kerr, Hugh Murdoch
Lockard, Claude Wesley
Miller, Jabez
Mitchell, James Stuart
Napier, John James
Prugh, William Albert
Purdie, Frank Kidd
Spearin, Charles Hartwell
Strachan, Cecil Leslie
Swaisland, Wilfred John
Taylor, David, Henderson
Walker, William
Webster, Alfred F.
Whitehead, Ernest Christie
Wright, William Lewis

S. P. R. C. 18°

Aitchison, Hugh James
Allan, John
Ansley, Lansen Emerson
Baynton, Robert Elmer
Black, Robert James
Broatch, James Wallace
Brotherhood, Rowland H.
Courtice, Fredk. Clayton
Crawford, George Nicklin
Crawford, Howard Leslie
Cross, Robert Henry
Dickson, Stanley Rogers
Dorrett, Sidney George
Elliott, William James
Ferrier, George
Fletcher, George
Forbes, Robert Kinraid
Fortune, Robert
Gibson, Wallace Robert
Hannah, Howard Eldon
Harrup, George William
Harwood, Percival James
Hayward, Harry
Howard, Ernest
Hunt, Edward Victor
Hurd, William Burton
Hurst, Albert Reginald
Kellie, Angus
Kerr, Nettleton Whitley
Lissaman, Frank Cecil
Long, William Henry
McAdie, Neil Swanson
McNaughton, William Delbert
Mayhew, Harold Merrick
Meadows, Charles John
Meadows, Harry Fredk.
Miller, Joseph George
Nelson, Wesley Gordon
Reid, Alexander
Richards, Cyril Fuller
Roberts, Temple Kitchener
Ross, Oscar Stanley
Sanders, William John
Shuker, William
Tackaberry, George Edwin

G. E. P. S. M., 14°

Balsdon, Lewis Edwin
Bates, Ernest Arthur Rolfe
Bedford, Harold Bolton
Brown, Charles Henry
Buker, Percival Wellington
Bullock, William Clyde
Burns, Robert Smith
Cann, William Lethbridge
Christie, George Samuel
Clyderman, William Norman
Cosh, Thomas Rankin
Cowan, Edgar Clarence
Davies, Alfred Dale
Doig, George Francis
Duncan, Peter Cuthbert
Dutton, William
Fenwick, Thomas Percival
Ferrier, George
Findlay, John Francis Elton
Forshaw, John
Fotheringham, Edmond
Gilbert, Basil Elijah
Hall, John Charles
Harden, William David
Hicks, Wilfred Herbert
Hopkin, John Thomas
Hutton, John Angus
Kellie, Raymond Albert
Kerr, Charles

Leitch, Peter McNab
Lidster, Daniel Wilbur
McBain, Sydney Lyle
McCreary, William Wallace
McDonald, John Finlay
McIntyre, Alexander
McKenzie, Donald Gordon
Martin, Charles John
May, John Cecil
Mellish, Sherman Lee
Mitchell, Charles Campbell
Mitchell, John Cassop Peter
Moffatt, Lindsay Clifford
Naylor, Robert Clarence
Palmer, John Burgess
Perdue, Henry Stewart
Peters, Wilfred Seymour
Pritchard, Richard
Reid, James Robert
Rife, Willard Eriven
Rollins, Ross
Scott, John Robert
Shook, Harold Wilfred
Timms, Russell James
Torrance, Charles William
Watson, Charles Fredk.
Whyte, James Claude
Williams, Henry Lambert
Willmott, Frederick Roy
Young, Fredk. Henry

VALLEY OF VANCOUVER

British Columbia Consistory
Vancouver Chapter of Rose Croix
Vancouver Lodge of Perfection

S. G. I. G., 33°

Bell, Charles Napier
Miller, Joseph Elwood
Watson, Harry Holgate
Burd, Francis James

HON. INSP.-GEN, 33°

Ditmars, William Carey
Goodman, Alfred Edwin
Laidlaw, John Edward
Rudd, John McIllween
Pilkey, Peter Thomas
Atkins, John Milner
McKee, Frank Sumner
Henderson, M.D., Andrew
Richardson, Lawford Murray
Green, Robert Francis

S. P. R. S., 32°

Adams, Beverly Mitchell
Alder, William James
Allan, Alexander Sinclair
Allan, Oscar Bruce
Allerton, William John
Anderson, William Harold Kerr
Andison, John George
Andrew, Frederick William
Angus, Richard
Arnott, Robin H.
Arthur, James Ross
Atkinson, James Robert
Baillie, George
Baillie, George Byron
Ballantyne, Thomas
Barker, Howard
Barnes, Stanley
Barron, Sydney Bellingham
Bartholomew, Fredk. William
Baxter, Harry Harvey
Beck, James Edward
Bezeau, Frank Gustave J
Bisson, Alfred Walter
Black, William Albert
Boak, Eric Wellesley
Boerner, Leo John
Boothe, John Howard
Borden, Lorris Elijah
Botterell, Thomas
Boyd, John
Braithwaite, Athol Elwood
Brasell, Robert
Brenchley, Arthur
Bridgeman, Edward Henry
Brown, James Leonard
Bruce, Cosmo
Brydone-Jack, William Disbrow
Buckley, Frank Llewellyn
Buell, William Senkler
Burns, Ronald Richard
Buscombe, Frederick

Caldwell, William Harvey
Cameron, George Frederick
Campbell, Daniel Gordon
Campbell, Ivan Glenn
Campbell, James Albert
Carwardine, James
Cassady, George Livingstone
Casselman, Kenneth Burritt
Ceperley, Arthur Tracy

Chambers, Edward Scott
Chrisman, Frederick Arthur
Clark, Roy Earl
Clarkson, William Lee
Clazie, James
Clements, Robert

Cleveland Ernest Albert
Collier, Herbert Walter
Coutts, Andrew
Creasy, Stanley John
Creery, Andrew McCreight
Creighton, Douglas
Crombie, Isaac

Davidson, James Alexander
Davidson, William Barnett
Deaville, Clarence Bailey
DeCew, William Mark
Derby, George Cleveland

Disher, Clarence Edward
Dixon, Thomas Spencer
Dowell, Arthur
Duncan, William Whitfield
Dunlop, James Robert Vetch
Dunn, Wilfred Stanley

Elder, James Alexander
Ellis, George Henry
Everard, Harry Branson
Finland, Elmer Victor
Forde, John Preston
Franklin, Benjamin Clinton
Frostrup, Gunde Eric

Galloway, Archibald
Gardiner, William
Gilbert, Trewin George
Giles, Arthur Clement

Goulding, Thomas Waldemar
Grossman, Max Malet
Gunn, Alexander Donald
Gunn, James Grant
Henderson, Ernest
Henderson, John Alexander
Hetherington, Robert
Hewlings, Frederick Hayes
Hillier, George
Hopper, William George
Howard, Charles
Howard, Robert Wesley
Hudson, James William
Hughes, Joseph Henry
Jackson, John William
Jamieson, Robert Scott
Johannson, Arnlief Lawrence
Johnston, John
Jones, Emery C.
Knox, John Alexander
Leach, George Edwin
Lees, David Todd
Leeson, Lavell Hall
Lefroy, Christopher B. L.
Leggatt, John Norman
Leiser, Hubert
LeMarquand, George
Lesser, Samuel Frederick
Lewthwaite, William Atkinson
Lincoln, Henry George
Lipsett, Edward
Livingston, Archibald
Long, George Roy
Lumsden, Frederick James
Lyon, Robert
MacDuff, Alexander
MacFarlane, James
MacLeod, John Alexander
McClintock, William Fitzgerald
McDonald, Robert
McDougall, Elwin George
McGowan, James Adam
McGraw, David
McGugan, Donald
McGuire, George Albert
McInnes, Allan
McKay, James Alexander
McKechnie, Robert Edward
McKee, Edgar Hall
McKeen, Stanley Stewart
McKeon, William Joseph
McLaren, Henry Moncrief
McLean, Archibald Sinclair
McLeman, Hugh
McMillan, Lachlan
McPherson, James Cluny
Martin, Andrew
Mascall, William Wootton
Michel, Theophilus
Milburn, John Alfred
Miller, John James
Morgan, Thomas Charles
Morley, Henry Benjamin
Morse, David Garnet
Morton, Morton Woods
Muirhead, James McLaren
Munro, David D.
Murdoch, Duncan Douglas
Murray, Charles Walter
Murray, Ernest Thompson
Murrin, William George

Newall, John Brodie
Noble, Andrew
Northey, James Laird
Norton Thomas Wm. Francis

Olds, William John
Oliphant, John Shaw
Olson, Oscar A.
O'Neill, Charles William
Oppenheimer, Milton

Paddon, William Henry
Pallen, Robert Lester
Palmer, Herbert George
Palmer, John Thomas Edward
Paul, John Anderson
Parson, Charles Herbert
Pearse, Frederick Howard
Peck, Tobias Lane
Phillips, William Thomas
Prescott, John William
Prowd, Cecil Wesley
Prowse, Cecil Oxford
Radcliffe, Charles Ernest
Rae, William
Read, William J.
Reid, John Robert
Rice, Robert Lyons
Richardson, Harold H.
Ridley, William James
Robertson, Henry Roy
Robertson, William
Ross, Charles
Ross, Charles Alexander
Ross, George A.
Ross, William

Sanderson, Thomas
Sangster, Frederick
Sangster, Norman
Scott, Laurie John
Scott, Robert Alexander
Scott, Walter Gladstone
Seldon, George Elliott
Shaw, John
Shore, Leslie
Shortreed, Roy Dawson
Simpson, William Robert
Sinclair, Joseph Horace
Slevin, Edward Lawrence
Sloan, David
Smith, Alexander Roland
Smith, Alexander Scott
Smith, David Angus
Smith, Robert
Smith, William A. DeWolf
Stefan, John

Stevens, George Alfred
Stevens, Harry Herbert
Stewart, Angus
Strevens, George
Stuart, J. Duff
Taggart, Charles Henry
Taylor, James Norman
Thomas, William
Thomson, Edward
Thomson, James W.
Tingley, Frederick Chapman
Trevett, Arnold William
Unsworth, Wm. Preston Clark
Updegraff, Daniel Smith
Vaughan, Leonard
Warwick, Frank
Watson, Henry Joseph
Webster, Ernest
Weir, George Moir
Welch, Thomas
Weston, Henry James
Wheatley, Edward Augustus
Wheatley, Frank Roland
Wilson, Thomas Evered
Whiles, William Henry
Whitelaw, William Albert
Wooton, Robert Alex. Burnie
Wright, Peter Frank
Young, Charles Weaver
Young, John Haydn

INSP. INQ. COM, 31°

Boyce, William John
Jack, Lewis Chalmers
Kennedy, Finlay Farquharson

30°

Borrie, Wilfred John
Cottrell, Herbert Thomas
Johnson, Robert Henry
Kay, Charles James
Kerr, John Ross
Nunn, David Edwyn Thomas
Robinson, George Ernest

21°

Maitland, Royal Lethington
Selby, Christopher Hubert

S. P. R. C. 18°

Alexander, John Bentley
Allison, Ambrose Picton
Anders, Charles Harold
Anderson, Alexander
Anderson, Walter Brown
Austin, Joseph
Baily, Henry Ernest
Baird, Walter Stewart
Barr, Matthew Lyle
Beckett, Alfred
Begg, Frederick Bruce
Bell, Christopher H. Chandler
Bennett, Allan Edward H.
Bennett, Thomas
Biggins, Frederick
Black, James Edward
Bonnell, Saul
Bowie, William Crowthier
Boyle, Harry Howse
Braidwood, Thomas
Brand, Thomas Stuart
Brankin, David Blackwood
Bullard, Russell Joseph
Burns, Frank Muirhead
Campbell, Charles Foster
Campbell, Dugald
Campbell, Frederick William
Campbell, James Wolfe
Campbell, Wm. John Scott
Carlisle, John Howe
Chowne, Edgar Ansker Sissener
Christie, John Robertson
Clement, George Herbert
Cope, John Wilson
Corsan, Douglas
Cowan, John
Crowe, Henry Davis
Cruikshank, Forbes
Cullen, Richard
Daly, Harold Mayne
Davies, William
Dawson, John Thomas
DePencier, Adam Urias
Dolphin, William Thomas
Douglas, William Harper
Downs, Joseph Frederick
Dudgeon, William Gilbert
Dunwoody, William Robert
Dwinnell, Lewis George
Elliott, Henry
Elliott, William George
Fleck, John Gordon
Ford, Richard Samuel
Frost, Carlos Eugene
Gallagher, Robert Fred
Gore, Lloyd Ballard
Graham, Thomas
Grant, Angus
Gray, Robert
Graves, Reginald Faulkner
Grindrod, Edmund John
Hamilton, Charles Thomas
Harrison, Arthur
Hill, Thomas Ballantyne
Holtby, George Allan
Howard Arthur E.,
Howard, Roy
Jackson, A. L.
Johnston, Robert Elliott
Johnston, William
Kiltz, William Christopher
Laity, John Raymond
Lang, Hamilton
Larson, Andrew Gustavus
Leach, Henry Oswald

Lewis, William
Lightbody, James
Lowden, William Ronald
Mather, John Douglas
Matheson, John Edward
Maxwell, William
Moore, William Wellington
Morgan, Daniel James
Morrow, Robert Lail
Motherwell, James Alfred
Murray, David Fraser
Macdonald, James B. L.
MacKenzie, Harold Edward
MacKenzie, Roderick
MacNaughton, George Kerr
McComb, George Edgar
McDermid, Edward Blake
McDonald, James Alexander
McIntosh, William George
McIntyre, Malcolm
McKay, Alex David
McKay, Donald
McLeod, James Watson Reid
McPherson, James Napier
Newbury, Jarvis
Nicholson, John Robert
Northey, Herbert Lewis
Pedlow, Wellington LeRoy
Phelan, Cornelius
Reid, Robie Lewis
Reid, William James Haif
Reynolds, Archibald Porter
Ritchie, Thomas Ballard
Roaf, John Hamilton
Richards, Russell Joseph G.
Russell, Edward Neville
Schofield, James Hargrave
Scott, Norman Henry
Scott, Thomas Peers
Small, William Baker
Smith, George Ernest
Stephenson, David
Stewart, John Rupert
Taylor Herbert William
Thicke, Claude Sidney
Thomson, Walter Edwin
Townley, Frederick Leighton
Turner, Wrathman Sheridan
Tyre, William
Urquhart, William C.
Walker, George Turner
Walker, James Alexander
Webster, William Osborne
Welch, Charles Almeron
Wells, Willett, Archibald
West, William Alfred
Wilson, Robert
Wright, James Harold
Yuill, Alex. Claude Roy

G. E. P. S. M., 14°

Abbott, Herman Stanley
Ablowitz, Julius
Abrams, Benjamin S.
Adam, Richmond
Adam, William
Adams, James Clyde
Agnew, William Dean Donald
Alexander, Dalton Green
Allan, Donald Stewart
Anderson, Fredk. Bertram W.
Anderson, Stanley Russell
Armstrong, Edward Lawson
Armstrong, Robert
Babe, John Ira
Bald, John
Barclay, William Bell
Bastin, Charles Howden
Beley, John Harold
Bone, William
Boyes, William Earl
Brighton, Reuben Earl
Broad, Archer Charles
Broadhead, Thomas William
Brotherton, Charles Edward
Brown, William
Burch, Percy John
Buscombe, George
Clark David Alexander
Clegg, Harry Irvine
Cook, Sidney John
Coultas, Benjamin George
Cross, Bryan Kendall
Cullen, Alfred
Currie, Jarvis William
Davidson, George Arthur
Devitt, William John
Douglas, Harold C.
Douglas, R. Llewellyn
Dowsley, Samuel Glasgow
Ellis, Robert Walter
Findlay, James
Francis, Roy Bertram
Fraser, William
Frost, Gordon Carlos
Gifford, John Titus
Grant, Harold Campbell
Grimmett, Martin Luther
Grover, Frederick J.
Hale, George Frederick
Hall, John
Hodges, Harry Percival
Hogg, Alexander Blake
Hollis, Frederick John
Hudson, John Lewis
Hughes, Robert William
Jack, Andrew John
Johnson, Sidney Leonard
Johnston, Norman Edward
Jones, Charles
Jorgenson, Walter
Lake, Sydney Arnold
Laughlan, Henry Colin
Lawrence, Samuel Hayes

Lawson, James Hill
Loughnan, David
Lowe, Abram Thomas
Lyle, George James
Major, David
Moffitt, John St. Clair Crymble
Moncrieff, William Ross
Moore, Wilbert Turnbull
Muir, John Ritchie
MacLeod, Percy Ray
McDougall, Robert MacLaren
McLennan, Kenneth A.
McLeod, Daniel
McMaster, Edward Blake
McMorran, Oscar Stewart
McNeill, Chester Benjamin
McRae, Archibald A.
Nicholson, Francis John
Oldershaw, Arthur Orval
Parson, Henry George
Patton, Robert Somerville
Perry, Frederick Gordon
Pratt, William Henry
Radford, Charles Albert
Randall, George Edward
Read, Thomas Nicholson
Rindal, Harold
Ross, Andrew Allan
Ross, George Mason
Salt, Arthur Cowper
Skinner, George Clarke
Steele, Andrew Benjamin
Steeves, Robert Roscoe
Stewart, Herbert D. R.
Taylor, Frederick Wellington
Taylor, William Coates
Turner, Reginald Melville
Vaughan, Alfred Shepherd
Walker, William Alexander
Wallace, William Duncan
Warwick, Karl Percival
Watret, Robert
Westby, Edgar Boru
Whitley, Archibald Clifton
Williams, Charles Haydn
Williams, Robert Drape
Wright, Frederick H.

7°

Gourlay, Samuel George
Macdonald, Angus
Roome, William Elmer

5°

Brown, James George

VALLEY OF VICTORIA

Victoria Chapter of Rose Croix
Victoria Lodge of Perfection

CONSISTORY MEMBERS

Alder, William James
Angus, Richard
Bartholomew, Fredk. William
Black, William Albert
Boak, Eric Wellesley
Crump, Chas. John Compson
Deaville, Clarence Bailey
Dowell, Arthur
Duncan, William Whitfield
Finland, Elmer Victor
Forde, John Preston
Green, Robert Francis
Hetherington, Robert
Hewlings, Fredk. Hayes
Hill, Charles Plummer
Hudson, James William
Hughes, Joseph Henry
LeMarquand, George
Macfarlane, James
McGugan, Donald
McHutchon, James Maitland
McLean. Laughlan Donald
Miller, Joseph Edward
Muirhead, James McLaren
Niblock, William Edwin
Oliphant, John Shaw
Phillips, William Thomas
Smith, Robert
Taylor, James Norman
Trevett, Arnold William
Unsworth, Wm. Preston Clark
Watson, Harry H.
Webster, Henry
Welch, Thomas
Wootton, Robert Alex. Burnie

S. P. R. C., 18°

Allan, Hugh Regd. Wriothesley
Anscomb, Herbert
Batchelor, Leonard
Blakey, Harold Alfred
Bland, William Henry
Boyce, William John
Braidwood, Thomas
Browne, William Hamilton
Bryant, Frank Millwood
Burnett, James Gibb
Butler, Ernest Hancock
Clark, George
Clubb, Walter James
Crease, Lindley
Denham, Clifford Ernest
Elworthy, Harold Barrington
Fatt, Francis Fredk. Wm
Gillespie, Dugald Llewellyn
Giolma, Francis Wm. Henry
Griggs, Thomas Henry
Hare, Harold Henry
Hartley, John Reginald
Haugh, Norman Orval
Hawkins, Thomas Cullum
Hetherington, Ernest William
Hewlett, Harold Fredk.
Hislop, Charles Anderson
Hodges, Harry Percival
Johnston, William
Lefevre, Bernard Edward
Little, Mathew James
McAulay, Archibald Muir
McCloy, Alexander
McClure, Samuel
Mason, Francis Scott
Maunsell, Dudley Philip W.
Meharey, Andrew Amos
Miles, Stanley Frederick
Munro, John
Munro, John B.
Paul, Edward Burness
Pearce, Joseph Algernon
Porter, George Albert
Porter, Henry Augustus
Prangnell, William Henry
Prentice, Oliver Martin
Rippingale, Charles
Roberts, John Vaughan
Robertson, Hermann Melchior
Stewart, John Alex.
Tait, James Leonard
Taylor, Philip Ernest
Taylor, Melvin Howard
Tomlin, Edwin
Walker, Walter Mitchell
Walton, Geoffrey Hitzler
Warren, William Chamberlain
White, John Lillie

G. E P. S. M., 14°

Agar, William Geo. Arthur
Alexander, Aud. Linton B.
Badminton, Eric
Balls, Matthew
Barron, Matthew
Baker, Hugh
Barnwell, Joseph Alexander
Barrowclough, William
Batchelor, Leonard
Beach, Harry

Beatty, James Harry
Bennell, James Albert
Brimer, Lawrence Frederick
Bryant, Frank Millwood
Cameron, Gordon Arthur
Carruthers, Alex. Lorraine
Cathcart, William
Chrow, John
Clark, John William
Clark, William Robert
Clubb, Walter James
Corbett, Henry Claude
Coton, Horace Herbert
Coupland, Albert William
Crombie, William Bishop
Cross, Francis Stanley
Davidson, Donald
Dowell, Alfred
Drake, Samuel James
Driver, Arthur Ray
Ford, Allan Benson
Forde, John Preston
Gibbs, Philip Archibald
Gillespie, Dugald Llewellyn
Greig, James
Gordon, Stanley
Holden, Fredk. Corsan
Homer, Stephen
Housley, Eric
Hudson, Charles
Humber, Henry Andrew
Irvine, David Telford
Johnson, Byron Ingemar
Johnson, John Valdimar
Jones, Albert
Lemm, Irving Alfred
Lewis, Albert Harry
Lucking, Arthur William
Luney, Walter
MacKay, Donald Morrison
Mackintosh, Samuel Wallace
McGugan, Donald
McMullen, John Hugh
McPherson, Thomas
Manson, Alex. Malcolm
Mayhew, Robert Wellington
Maynard, George Hammett
Miles, Stanley Frederick
Miller, Thomas
Milne, George Lawson
Moffat, Adam Patterson
Mountain, John Robert
Muncy, William Howard
Munson, John Phineas
Murray, Robert
Myers, Thomas Rathmell
Nicholas, Benj. Charles
Nickelle, Benjamin Ernest
Nickerson, Charles
Okell, George Arthur
Owens, Robert
Palmer, Alfred William
Parsons, Thomas William S.
Patterson, William Alfred
Paul, Edward Burness
Rippingdale, Charles
Roberts, John Vaughan
Robertson, David Clark
Rowebottom, Edwin George
Russell, William
Rutter, Henry Percival
Savage, Hugh Geo. Egioke
Sisman, George
Smith, Alfred
Staden, Sydney Arthur
Tait, Ernest Lyall
Taylor, Richard Ratcliffe
Tomlin, Edwin
Walker, Thomas Wm. Henry
Wilson, Alexander
Wilson, Archibald James
Woodhouse, Walter Leonard

VALLEY OF NELSON

Kootenay Lodge of Perfection

CONSISTORY MEMBERS

Ditmars, William Carey
Borden, Lorris Elijah
Kerr, John A.
McDiarmid, Stuart S.

G.E.P.S.M. 14°

Allan, Wilfried
Allen, George Westley
Andrew, Robert
Arneson, Gilbert C.
Barclay, Douglas James
Barnes, Robert Dickson
Beley, John Harold
Binns, John James
Browne, William Hamilton
Bush, Peter Hanson
Cawley, Charles Alfred
Chapman, George Frederick
Chester, Robert Aylmer
Collinson, Ernest
Emory, Arthur Dunham
Fitzsimons, James
Forbes, Robert John
Fraser, James Angus
Fraser, William
Garland, Charles Braid
Gray, John Balfour
Hewat, Ronald
Hurst, Thomas
Irwin, Fred Llewellyn
Joyce, Maurice Russell
Kastner, Milton Alfred
Kerr, David
Lincoln, Paul
MacKinnon, Archibald
MacKinnon, Geo. Ernest L.
MacPherson, Frank Mitchell
McBride, Roland Leigh
McKay, Donald Walter
McNab, Charles Duncan
Manning, Viril Z.
Mason, Ernest
Mawhinney, William Clarence
Mottley, John Arthur
Palethorpe, George C.
Palmer, John Hammond
Putman, Frank Hedley
Roberts, Robert Mason
Rose, William Oliver
Ross, George M.
Sanders, Jesse Lee
Simpson, Edward Holmes
Smith, John Alex.
Sooman, Roy Blane
Speers, Samuel Arthur
Stephenson, Albert Thomas
Stibbs, Gerald Denike
Stibbs, Norman Clarence
Teague, John
Vincent, Henry Manville
Whimster, Herbert Marlatt

VALLEY OF VERNON

Okanagan Lodge of Perfection

CONSISTORY MEMBERS

Allerton, William Jackson
Andrew, Frederick William
Bradbury, Thomas
Brown, George McIntyre
Burd, Francis James
Croil, Thomas
Henderson, John Alexander
Jones, James William
Lumsden, Frederick James
Morley, Henry Benjamin
Reid, William James Haig
Richardson, Lawford Moray
Rudd, John McIlween

S.P.R.C. 18°

Barnes, Stanley
Boyle, Harry Howes
Cope, John Wilson
Everard, Harry Branson
King-Baker, Sidney James
Lang, Hamilton
Lefroy, Christopher B. L.
Morgan, Daniel James
Reid, William James Haig
Smith, Alex. Roland.

G.E.P.S.M. 14°

Baldwin, Sidney George
Bent, Percy
Blair, William Troop
Bruhn, Rolf Wallgrin
Chatty, Robert Henry
Cross, Harry Kendall
Cumming, Arch Farquharson
DeRenzy, Gordon MacKenzie
Dixon, Keith
Fleming, Archibald
Goldie, James
Gordon, Robert John
Goulding, George Cassilis
Gray, Angus Alexander
Harris, William Sandham
Harvey, John E.
Heggie, George
Higgins, William Benton
Hooper, James Lovell
Howson, Leonard Albert
Howson, Robert
Hyland, Thomas William
Kennedy, William Farris
MacGinnis, Ernest Orville
McDougall, Robert J.
Mattison, Ralph Duane
Megaw, William Earle
Nesbitt, George Oswald
Norris, Thomas Grantham
Pettman, Frank Ernest
Reeves, Arthur
Reeves, Christopher Healy
Reynolds, Henry Geo. Edmund
Ruhman, Max Herman
Stephen, John Forest
Tener, John Frost Jr.
White, John
Whyte, Bryson McKay

6°

Brown, George Edward
Whitehead, Geoffrey

VALLEY OF EDMONTON

Alberta Consistory
Mizpah Chapter of Rose Croix
Edmonton Lodge of Perfection

S. G. I. G., 33°

Braithwaite, M.D., Ed. A.
Macleod, Murdoch James

HON. INSP.-GEN., 33°

Bragg, George Thomas
English, Thomas Frederick
Bishop, Edward Thomas
Reid, Horace Philip
Jackson, Niven Mowry
Park, William Silson
McManus, Charles Edward
Rae, John
Moore, George

S. P. R. S., 32°

Abbot, Percy Whitfield
Adams, John Henry
Adams, Lionel Bransby
Anderson, John Conrad
Anderson, Norman Bruce
Andrew, Harold Clifford
Armstrong, Wm. Chas. Gordon
Aslin, Herbert William
Bagley, Jonathan E.
Bagnall, Edward Hodgins
Baker, James Davidson
Barnhouse, Francis
Beatty, Leonard Gilmour
Bell, Harold Wm. Beddie
Black, David Ernest
Blair, Samuel James
Bowes, Victor Albert
Bowker, George Elwyn
Bowness, Ernest William
Boyd, Stafford David Jos.
Braisher, William Alfred
Brennen, John Keefer
Brewster, James Irvine
Brock, Lionel Morgan
Brooks, William Michelmoor
Brown, Joseph
Browne, John Samuel
Brunlees, William James
Bryant, Alfred Harold
Bullivant, Wm. Jas. Gordon
Burke, Michael Charles
Bryant, J. Irving
Caldwell, Samuel Grenville
Cameron, William Lawrence
Campbell, Alexander Munro
Campbell, Frederick Thomas
Caniff, Bertram Ellis
Carnall, Frederick LaTull
Casey, Frederick Edward
Casteel, John Foster
Chapman, Cecil Hugh
Chard, Alfred
Chorley, Frederick
Christian, Charles
Christie, Robert
Clarke, Charles Henry
Clarke, Robert Dickson
Cleave, James
Clements, William Thomas
Condell, William Newton
Conn, Leighton Carling
Cook, Alfred Benson
Cooper, Fred Bertram
Coultis, Samuel George
Coward, Samuel Herbert
Craigen, William John
Crichton, Robert
Cromie, George
Cross, Charles
Cruickshank, George Edward
Crump, Edgar David James
Cumming, Arthur David
Cumming, David
Dale, John
Danks, Alwyn Isaiah
Davidson, Cecil Alexander
Davidson, David
Davies, Arthur
Davies, Edward
Davies, Thomas Owen
Decker, Robert Seneca
Dewar, James Grant
Dick, William Joseph
Dingle, John Wedlake
Donald, Thomas Blakley
Doolan, Edward Frank
Douglas, Hy. Ward Beecher
Drumheller, Lee Reiser
Dunlop, Edwin Cameron
Dunn, John Thomas
Dunsford, Fredk. Hurworth
Dunsworth, Marcus Meyer
Eaton, John Harvey
Elliott, William John
Ellis, William Jamieson
Empey, Waldo Ford
Essery, Elmo Garfield
Evans, Robert
Farrow, Noel Adair
Fawcett, Wilmer Munro
Ferguson, Robert Binning
Flan, James Robert

Flavin, Bruce
Flavin, Charles Griffin
Flavin, Edward John
Flint, Chauncey Dalrene
Follett, Joseph Vincent
Forman, William Jasper
Fowler, Harry Bryce
Frost, Charles Rochester
Garnham, Sheriff Henry
Gibson, George Miller
Gibson, Robt. Somerville
Gilbert, Frank
Gillespie, William Fulton
Gilfillan, William
Gillman, James William
Glennie, Harry Alex.
Glover, Austin William
Gouge, Wilson
Graham, Charles Archibald
Graham, George Leslie
Grant, Charles Henry
Hacker, Harold Hamilton
Hall, George Fulton
Hamilton, Arthur Gladstone
Hanley, Alexander Peter
Hansford, William Everett
Harrison, James Whittiker
Harrison, John George
Hart, William Thomas
Haslop, Charles Albert
Hassell, Victor Emanuel
Hayes, William Edgar
Henderson, Ernest
Henderson, Walter Reid
Henry, William Addison
Henry, William Thomas
Hill, James Wishart
Hill, Melvin
Hobbins, Albert Keefer
Hodson, Samuel Robert
Holden, James Bismarck
Hole, Harry
Holman, George Alfred
Hopkins, Robert
Horrocks, Wilfred
Howard, Leonard Cowell
Hubbard, Sidney Thomas
Hume, Robert Henry
Hurlburt, Heman Stanley
Hyndman, David William
Inglis, George
Ireland, William
Ironside, Edwin Gardner
Jackson, John
Jackson, John Ainslie
Jackson, Joseph Hickman
Jamieson, Archibald Eldon
Jefferson, Rev. Robert
Jeffrey, Joseph William
Jenkins, Henry Marshall
Jennings, George Leslie
Johannson, Johann Triggri
Johnson, Clifford Wilson
Johnson, John Teralph
Johnston, James William
Johnston, Robert James
Jones, Arthur Henry
Jones, Stephen Orville

Keith, John
Kemmis, John Hy. Wm. Shore
Kemp, Fredk. Wesley
Kerby, George William
Kerr, Stanley C. S.
Kidd, Clarence Butler
Kilgour, George
Kirkland, Dalton Archibald
Kiteley, Hiram

Laing, Fred William
Lait, Chas. Ferguson Brentnall
Lees, Albert
Legg, Herbert
Lett, Frank Neville
Lindsay, Ivan Robert
Little, John Oliver
Long, George Eddy
Lord, Goldwin Smith
Love, Herbert Gordon
Low, James Charles
Lowery, James Robert
Lynch, John Lovering

Macaulay, Donald Archibald
Macaulay, Victor Harold
Macdonald, Elmer Carlyle
Macdonald, Howard Burton
MacKenzie, Duncan Stewart
MacQuarrie, James Robert
McBain, William Wilfred
McCall, Francis Stacey
McCrea, Herbert George
McDerby, Dent Wendell
McDougall, James
McDowell, Franklin Conoly
McFarland, John Delbert
McFarlane, Daniel
McGarry, Thomas Moore
McGhee, James Andrew
McGougan, Malcolm

McIntyre, Mortimer Aylesworth
McKay, Alfred Edward
McKenzie, Donald Bain
McKibbin, Arthur Forsyth
McKinnon, James Angus
McLeod, Chas. Gordon
McLeod, George Brown
McManus, David
Madill, Joseph
Maguire, Arthur Williams
Marsh, Joseph Herbert
Marshall, James Alexander
Martland, John
Mason, Robert Henry
Mathews, William Henry
Milner, Horatio Ray
Milner, Joseph
Mitchell, Alexander Matheson

Monkman, Walter Franklin
Moore, Christie Wilson
Moore, Horace Edward
Morkerberg, Daniel Joseph
Morris, John William
Morrison, Kenneth John
Morrison, Robert Homes
Muir, Lorne MacDonald
Munroe, Alex. Russell
Naylor, Nelson
Neve, Reginald Everett
Newcombe, Fredk. Horace
Newsham, Arthur Raistrick
Nicholson, John Daniel
Nicoll, Louis Desire
Noble, Wilfred Earl
Olfson, Ronald Steen
Palmer, Wayne Raymond
Parken, Joseph
Parney, George Lyman
Paterson, Geo. Coull Strachan
Paterson, Herbert
Patrick, Alfred Wm. Poyntz
Patterson, Samuel Fleming
Pattison, George
Pearce, Newton
Peel, William Melville
Pepper, Frank
Peterson, Ernest Enoch
Pike, William Henry
Pinfold, Reginald Marchant
Plows, Charles Arthur
Price, Gordon Elgin
Provan, Ralph
Prust, Talmadge Herbert
Reed, Joseph Henry
Reid, David
Reid, Robert Mills
Reynolds, Fredk. Duncan
Riach, George
Rinn, Peter
Ritchie, George Forbes
Robertson, Edward Maxwell
Robertson, Kenneth Lee
Robinson, Edmund
Robinson, Edward William
Robinson, William Thomas
Rogers, Arthur Howard
Ross, George Duncan
Ross, Joseph Hope
Russell, Thomas Walter
Rutherford, Ewen Allan W
Rymer, Frederick William
Sadler, Leonard Ward
Saults, William Reid
Sawle, Alex. Leonard
Scott, Francis
Sember, Martin George
Shaw, Algie Wilford
Shepard, Lionel John
Shimmen, James Arthur
Simpson, William John
Sinclair, Walter Henry Geo.
Smith, Daniel Joseph
Smith, Oliver Colville
Smith, Percy Frank
Snadden, William James
Soutter, Alex. Robertson
Spencer, Oliph Leigh
Sproule, Gordon Alexander
Stamp, William Henry
Stanley, Vin-Cuthbert Westman
Steel, William John
Steele, Framer Hawkins
Stewart, Herbert Duncan R
Stirling, William Campbell
Strong, Herbert Dolph
Sutherland, Cecil Sidney A.
Taylor, Joatham Bentley
Tharp, Ernest Stanley
Thompson, Charles Walter
Thompson, Elias Alex.
Thompson, Percy Robert
Thomson, David Holland
Torrance, Stanley Floyd
Trawin, Robert Francis
Tremeer, Gilbert
Trickey, Alfred Warren
Tritt, Herman Walter
Urquhart, Walter Clifford
Vickers, Nelson Blake
Walford, John Gordon
Walker, James Graham Bryce
Walker, Thomas
Watson, Herbert Chapman
Watson, William
Watson, William John
Weir, James White
West Archibald
White, Thomas Wilford
Williams, Francis Lewis
Wilson, William Ralph
Wright, Victor Wallace
Younge, Joseph Adair

S. P. R. C., 18°

Addinell, Wilfred Ernest
Allan, Harry
Allyn, Fred Lucas
Anderson, Alex. Bourchier
Anderson, Hugh Thompson
Armstrong, George Seale
Baker, Herbert
Baker, Jermyn Oscar
Blakey, William George
Booth, John
Bradley, John Russell
Brown, Duncan Archibald
Brown, Frank Gordon
Calder, Alexander Goerge
Carmichael James
Carrick, Albert Craig
Clark, William Ernest
Cockburn, Robert
Colley, Otto William

Collins, Herbert Berchenell
Cook, Joseph Van Norman
Cooper, Henry Hamilton
Dalton, Gilbert Norwood
Davidson, George Alexander
Davis, Arthur Henry
Day, Richard Welsted
Dodge, Leonard Ralph
Drewe, John
Dunlop, Anson Wellington
Forbes, Daniel John
Fraser, Albert Winburn
Glenwright, John Wilson
Goodall, George Edward
Gore-Hickman, Thomas O'Brien
Gordon, Marshall Lynn
Griffiths, Thomas Henry
Hayden, Charles Albert
Hicks, William George
Hill, James Wishart
Holmes, Cecil Ulysses
Horrocks, William
Hubbell, Charles Henry
Hume, James Robert
Hunsley, Charles
Johnston, Henry Robert
Johnston, Robert James
Kilgour, Clifford Stanley
Lane, John
Lawrence, John Hilton C.
Leach, Joseph Forrest
Ledgard, Edward
Little, George Ramsay
Lowles, Francis Fredk. Wm.
Lowry, Walter George
Lyttle, Robert Henry
McFarlane, Thomas Cairns
May, Wilfred Reid
Mooney, Charles Albert
Moore, Arthur Charles
Morris, Harry Campbell
Morris, Henry George
Morrish, Walter
Morrison, Gerald Erwin
Munro, William Irwin
Nichols, Samuel William
O'Brien, Avery Stewart
Parr, Hershall Roscoe
Parr, John Robert
Pratt, Delmar Wentworth
Price, Joseph
Reid, John A.
Russell, John Walter
Scoular, James Dunlop
Scott, George Haddon
Sladden, Roland
Sneddon, Syl. Mansfield
Spaulding, Charles Solon
Stewart, Elmo MacKay
Stewart, Herbert D. R.
Stewart, Hugh Blair
Stewart, Norman Stanley
Stone, Charles George
Sutherland, Angus Munro
Thompson, William John
Thomson, Richard Garfield
Trowbridge, Edmund
Turner, George Duncan
Wells, Harry Lockhart
Williams, Owen
Woodhead, Joseph Ewart

G. E. P. S. M., 14°

Allan, Harvey Watson
Archibald, Seymour
Barrie, William Cumming
Bergstrom, Signar
Bowden, Thos. Nicholson
Boyd, Walter John
Bragg, Arthur Lewis
Brown, William Alexander
Campbell, James G.
Campbell, James George
Carstairs, Wm. Fred Wallace
Chatham, Herbert Edgar
Coburn, Alexander Fraser
Coles, Lewis Russell
Connelly, Norman Wells
Cornwall, John Leslie
Cutten, A. P. H.
D'Alton, Robert Patrick
Duncan, Phillip
Fallow, William Allan
Field, Sem Wissler
Fitzallen, John Henry Ernest
Fraser, A. W.
Frost, Bruce
Garside, Thomas Emsley
Gavenlock, Thomas Gordon
Gorell, Gerald Burton
Grierson, Robert Walter
Grierson, Thos. Hutton J.
Gilpin, Walter Stanley
Graham, Thorton Andrews
Granger, Robert Norman
Hall, Carman Joseph
Heckbert, Sydney Carlos
Hill, Harry Bruce
Hilton, William Harry
Hine, Ashley
Hird, Thomas
Jefferson, Robert
Latimer, William Henry
Law, James Charles
Lindsay, Neville Richard
Low, Alexander Grant
MacDougall, Andrew Roy
Macfarlane, William George
MacKenzie, Colin Douglas
Maclean, Randall Roberts
McCormack, James Patton
McCullough, David Louis
McDonald, George Clarkson
McElroy, Verner

McIntyre Edward Lorne
McKenzie, Alexander Robert
McLean, Alfred Ernest
McLeod, Jas. Murdoch Haire
McLeod, Kenneth Archibald
McMordie, Hans Herbert
Marker, Christian Peter
Metcalfe, George Ramsay
Mercer, Fredk. Sheridan
Moir, John Henry
Moore, Joseph Robert
Morris, Bertram Fenwell
Morrison, John Wm. Geddie
Patchell, Samuel Stafford
Perry, Bertwin Leslie
Raemer, George Hermann
Ranton, William Kellon
Raymer, Emmanuel
Reiss, Walter Franklin
Rennir, Charles Henry
Rollans, Horace
Sacker, John Henry
Sandeman, Harry Fraser
Scott, George William
Scott, William Hudson
Scotvold, Enoch L.
Sexsmith, George Breather
Small, Fred L.
Smith, Dios Corrides
Smith, Harry G.
Somersall, Samuel Haughton
Speakman, James Sarrar
Staples, Ray Ellis
Steer, George Hobson
Stewart, Doug. Gordon Barron
Stewart, Duncan McCallum
Thompson, Joseph Hyland
Tucker, Norman Abel Moore
Warne, Harold Parsons
Wholey, James Augustus
Wiebe, William R.
Wilson, Ernest Brown
Wilson, Lynn
Wolfe, William
Woods, Sidney Brown
Wright, Henry Philip

VALLEY OF CALGARY

Delta Chapter of Rose Croix
Calgary Lodge of Perfection

CONSISTORY MEMBERS

Adams, John Henry
Andrew, Harold Clifford
Armstrong, Wm. Chas. Gordon
Bagnall, Ernest Hodgins
Bell, Harold William Beddie
Black, David E.
Bowes, Victor Albert
Braisher, William Alfred
Braithwaite, M.D., Edward A.
Brennen, John Keefer
Brooks, William Michelmore
Brown, Joseph
Bullivant, Wm. Jas. Gordon
Burke, Michael Charles
Campbell, Donald Gavin
Campbell, Frederick Thomas
Canniff, Bertram Ellis
Casey, Frederick Edward
Casteel, John Foster
Christian, Charles
Clarke, Charles Henry
Clarke, Robert Dickson
Cleave, James
Cooper, Fredk. Bertram
Coultis, Samuel George
Crichton, Robert
Cromie, George
Cross, Charles
Cruickshank, George Edward
Cumming, Arthur David
Cumming, David
Danks, Alwyn Isiaah
Davidson, David
Davies, Arthur
Davies, Thomas Owen
Dewar, James Grant
Dingle, John Wedlake
Donald, Thomas Blackley
Doolan, Edward Frank
Drumheller, Lee Reiser
Dunn, John Thomas
Eaton, John Harvey
Elliott, William John
Ellis, William Jamieson
English, Thomas Frederick
Evans, Robert
Farrow, Noel Adair
Ferguson, Allan Fletcher
Flan, James Robert
Flesher, Nicholas J.
Follett, Joseph Vincent
Forman, William Jasper
Garland, Arthur Frank
Garnham, Sheriff Henry
Gibson, George Miller
Gibson, Robert Somerville
Gilbert, Frank
Gillman, James William
Glennie, Harry Alexander
Glover, Austin William
Gouge, Wilson
Hall, George Fulton
Hanley, Alexander Peter
Harrison, James Whittaker
Harrison, John George
Hessell, Victor Emanuel
Hodson, Samuel Robert
Ireland, William
Ironside, Edwin Gardner
Irvine, Love Stewart
Isbister, John Adam
Jackson, Niven Mowry
Jenkins, Henry Marshall
Johnston, James
Jones, Arthur Henry
Kerby, Rev. George Willam
Kiteley, Hiram
Lait, Chas. F. Brentnall
Lees, Albert
Legg, Herbert
Love, Herbert Gordon
Macaulay, Victor Harold
Macdonald, Elvey Carlyle
Macdonald, Howard Burton
MacDougall, James
MacGougan, Malcolm
McCrea, Herbert George
McDerby, Dent Wendell
McDowell, Franklin Conoly
McFarlane, Daniel
McGarry, Thomas Moore
McGhee, James Andrew
McKay, Alfred Edward
McKenzie, Donald Bain
McKibbin, Arthur Forsyth
Maguire, Arthur Williams
Marsh, Joseph Herbert
Matthews, William Henry
Milne, Frank
Moore, George
Moore, Horace Edward
Morrison, Kenneth John
Morrison, Robert Home
Naylor, Nelson
Neve, Reginald Everett
Nicoll, Louis Desire
Noble, Wilfred Earl
Palmer, Wayne Raymond
Park, William Silson

Parken, Joseph
Paterson, Geo. Coull Strachan
Patrick, Alfred Wm. Poyntz
Pattinson, George
Pearce, Newton
Peck, John Stanley
Peel, William Melville
Peterson, Ernest Enoch
Piper, William A.
Plows, Charles Arthur
Riggs, D.D.S., Lewis F.
Rinn, Peter
Robertson, David Buchanan
Robertson, Kenneth Lee
Robinson, Edmund
Robinson, Edward William
Ritchie, George Forbes
Ross, George Duncan
Ross, Joseph Hope
Rutherford, Ewart Allan W.
Scott, Francis
Sember, Martin George
Sharpe, Thomas
Shimmin, Jesse Arthur
Shrubsall, Arthur John
Smith, Oliver Colville
Smyth, Charles Ernest
Snaddon, William James
Spencer, Oliph Leigh
Sproule, Gordon Alexander
Stanley Vincent Cuthbert W.
Steel, William John
Stewart, Herbert Duncan R.
Spooner, Fredk. Ethelbert
Tharp, Ernest Stanley
Thompson, Charles Walter
Thompson, Elias Alex.
Tomlinson, David Holland
Torrance, Stanley Floyd
Tremeer, Gilbert
Trickey, Alfred Warren
Tritt, Herman Walter
Vickers, Nelson Blake
Webster, D.D.S., Alfred F.
Williams, Frank Lewis

S. P. R. C. 18°

Andison, William
Argue, Frank
Avison, Harold Wilson
Bartlett, Samuel Alwyn
Bassett, Thomas Alexander
Bell, John Alex.
Bennet, James Fleming
Black, Herbert
Bliss, Walter Franklin
Bond, Arthur George
Bonn, Harry James
Borrowman, David
Boyd, S. J.
Brason, Fred Redner
Brusso, Alfred
Bunn, Charles Randolph
Bye, Frederick William
Chamberlain, Sterling Blake
Church, William Alexander
Clarke, James
Connell, Douglas Foster
Cooper, Wm. Cyrus Laurie
Costigane, Arthur Robert
Dadson, Ralph Stuart
Davidson, Robert
Davies, William Roe
Dickson, George Alexander
Dingle, Albert
Donaldson, James Robert
Donaldson, Robert
Ellis, George Frederick
Farquharson, Sydney Ray
Ferguson, William Wallace
Ford, Henry William
Galbraith, Francis Philip
Gillies, Herbert Leighton
Glass, Herbert Geo. Howard
Goodwin, James Henry
Grant Clifford
Harris, Orrie Wetherilt
Heseltine, Colin Francis
Hindsley, Norman
Hodgson, John Stanley
Hugh, Rees Carlyle
Hyde, Andrew Watson
Jackson, William Haines
Johnston, C. W.
Johnston, John S.
Johnston, Robert James
Jones, Harry
Keenan, Meredith
Lees, Thomas
Lewin, Reginald George
Loughery, James Walter
Macaulay, Donald A.
MacInnes, Miles
MacMillan, Charles
McAra, John Duncan
McCaskie, Arthur Alex.
McCulloch, James
McFee, Joseph Ernest
McIlroy, David Sutter
McKeage, Irwin Nelson
McLeod, William James
Middleton, Samuel H.
Moorehouse, Ernest
Moorhead, George
Morgan, Wm. Howard Thos.
Munro, John Williamson
Parker, Charles
Patterson, Alex. Lindsay
Raymond, Harold Hubert
Reader, William Roland
Reed, Frederick
Reid, John Aylmer
Rose, George Blair

Selby, Ernest Raymond
Sheline, Andrew
Short, Albert Francis
Skene, George Wilbert
Slack, Albert Edwin
Stephenson, William Stork
Sterling, William Campbell
Teare, Kenneth Corlet
Truesdale, Francis Verner
Thompson, Robert George
Upton, William Weston
Uren, Russell Harold
Valleau, Robert Brotherton
Vandenhoogen, Herman Wm.
Venables, Austin McCarroll
Wakeford, Stanley
Warren, Albert Hamilton
Wilbraham, Roland
Willsher, James McBain

G. E. P. S. M., 14°

Alexander, Robert
Anderson, George Allan
Anderson, John Gordon
Bailie, Thomas
Baker, Charles Whilliam
Beavers, Roy Hezekiah
Binnion, Rupert
Botterell, William John
Boyd, David
Boyd, Stafford Joseph David
Cairns, Kenneth Colborne
Campbell, Alexander
Campbell, Duncan H.
Castle, Norman
Clark, Donald Fitzwilliam
Collins, John Sherman
Cook, Albert Bertram
Cook, Colin Macdonald
Cook, Frank Leonard
Davidson, Walter Stewart
Depue, George L.
Dinkel, George W.
Douglas, Robert
Dunlop, William B.
Fairbourn, George Edgar
Fairley, James
Fairley, John Crawford
Farren, Edgar
Fraser, Peter Wilkie
Freeman, Eric Cobb Scribner
Fowler, Frank Merrill
French, George T.
Grafton, George
Grainger, Geo. A. Clemenston
Harper, William Henderson
Hart, William
Hoskins, William Cleo
Irvine, Lorne Stewart
Irwin, Leslie Henry
Johnson, Thomas George
Johnston, Harold Wesley
Kembry, Raymond Arthur
Kent, Albert
Knowlton, Frederick DeMille
Lindsay, John Alexander
Love, James Edward
Lowe, Thomas Abram
MacLeod, Milton
McFarland, J. I.
Mann, Arthur Harold
Marker, Christian Peter
Michael, Louis
Millard, Mord
Morrison, Norman
Murphy, William James
Officer, Ernest
Orr, George Anson
Palmer, Stanley Furmage
Park, Andrew Walter
Paterson, Frank Walker
Patrick, Omer H.
Patterson, David
Rhodes, Harold
Roach, Eugenie Adolphus
Roach, Leslie Ellis
Roach, Leslie Palmer
Rogan, James Geo. Lockington
Scott, Alex. Gladstone
Spicer, Samuel
Steeves, Gordon
Stone, Percy Donald
Temple, Fredk. Joseph
Upton, Eber Rowles
Voisey, Guy Edward
Whitmore, Robert George
Wood, Roland

VALLEY OF REGINA

Saskatchewan Consistory
Regina Chapter of Rose Croix
Regina Lodge of Perfection

S. G. I. G., 33°

Burton, Stewart Coulter
Gorrell, M.D., Arthur Stirling

HON. INSP. GEN., 33°

McCauley, James
Tate, William Bradshaw
McDonald, Lachlin Taylor
Gordon, Wm. M.
Hedley, M.A., Ph.D., James Walter
Spooner, John Henry
Crandon, Charles Howland
Westgate, Robert James
Martin, Hon. William Melville
Fraser, Douglas
Ewart, McLaren

S. P. R. S., 32°

Adam, James
Addems, Harold Blackmore
Archer, Jack
Armit, Robert John
Ash, John
Baldwin, George Ramsden
Bannatine, David
Barish, Elias
Barker, Francis Walter John
Bates, Alfred Dyton
Beaudreau, Arthur Alfred
Beech, Frank
Beckerman, David
Belfoy, Angus McDonald
Biden, George
Blackburn, Robert Neale
Boone, Edward R.
Bourk, Russell Earl
Branston, George Earl
Brett, Augustus Joseph W.
Broderick, Christopher J.
Brown, George McIntyre
Bruce, Frederick Charles Henry
Bullock, David McFarlane
Callard, Reginald
Campbell, Alastair
Case, Maurice Augustus
Cavers, Alfred Douglas
Chalk, George Sames
Clark, William Ringland
Clarke, J. Orville
Clarke, William Ormandy
Clendenan, Mason Le Roy
Cole, Stanley Ivor
Craig, James Murray
Crichton, Chas. Welfd. McCuaig
Crooks, Herbert
Crosbie, William McGeorge
Davidson, Wm. Hamilton
Denny, James Davidson
Dent, George Floyd
Doak, Percy W.
Dolan, William
Duncan, Alex. Murray
Duncan, Andrew
Dunk, Frederick Arthur
Dunton, E. H.
Eisnor, Geo. Wm. Stuart
Elliot, Henry David
Farr, Maurice Bert
Farrell, Alexander Gray
Fisher, Walden Samuel
Fox, Vernon E.
Fraser, Finlay Thomas
Gadd, Edward Herbert
Galloway, John James
Gardner, Harold Percy
Garland, Arthur Frank
Garrison, Jack
Gass, Ellard Blanchard
Geernaert, Louis G.
Getty, Joseph
Gibson, Alexander
Gibson, William
Graham, William Howard
Grant, Donald Arthur
Hainsworth, Charles Russum
Hallonquist, Joseph Eskie
Hanes, Duncan Arthur
Hanson, Albert H.
Hardy, Alburne Netson
Harkness, William Alex.
Hart, Frederick William
Hayes, Philip
Heald, Herbert Verner
Heddle, William Hollis
Heise, Asa W.
Henderson, Wathen Board
Hicks, Frederick
Hilton, Cecil Eversley
Hinds, Hugh Reed
Hingley, Eustace Gideon
Holmes, Leroy
Hopkins, George Lionel
Howlett, Percy Roy

Hubbs, Leonard Alden
Hunt, John Francis
Hutcheon, Duncan Selby
Hughes, Albert James
Ingalls, Fred Lincoln
Insull, Ernest Henry
Irvine, Love Stewart
James, Samuel Prior
Jenkins, Edward Roberts
Johnston, Harold
Johnston, James Garfield
Johnston, Thomas John
Johnstone, David Scott
Kelly, Richard Nathaniel
Kennedy, Robert Henry
Kern, John Henry
Kerr, Charles Russell
Knudtsen, Nelson Edgar
Kohlman, Harry Herbert
Kohlman, Henry Herbert
Lackey, James Albert Bond
Laird, John Houston
Lander, Cyril H.
Laycock, Samuel Ralph
Levin, Benjamin
Lewis, William Elton
Linahan, William B.
Little Alexander Fraser
Logan, Walter Morton
Longbottom, Clarence Watson
Lord, William
Low, David
Luross, Hans. H.
MacCulloch, Frank
MacDonald, James Comb
MacGregor, Donald
MacKay, John Finlay
MacKillop, Anderson Billing Boak
McBain, Lauchlan
McCannell, Donald Alex. Roy
McCauley, William John
McFayden, Alfred C.
McConnell, Wm. Rutherford
McGrattan, John Evanston
McIntosh, Alex. Lindsay
McIntyre William Duncan
McKague, Percy Lee
McKenzie, John R.
McLarty, Samuel
McLean, Hugh
McKinnon, John Lachlan
McPherson, John J. Sutherland
McPherson, Wm. Robert Ross
Maltby, Harold
Mann, Aaron Blake
Marriott, Edwin
Martin, Robert Beattie
Maybee, Lloyd Arthur
Meneilly, James
Mewhinney, Austin Egbert
Miller, John Duncan
Miller, Thomas
Milne, George
Moffatt, Thomas Henry
Mooney, John A.
Moore, Charles Pelham
Moore, James C.
Morais, Eugene
Moritz, John Frederick
Morris, John William Edgar
Morton, John
Muirhead, Alfred Bertram
Munro, James Dougias
Murphy, William James
Murray, Henry John
Niblock, William Edwin
Nivin, John Noel
Notman, Alexander W.
Parsons, Johnson Lindsay
Phillips, Harold Geoffrey
Porter, William Edward
Proby, Frank Henry
Rain, Carl Emil
Reed, Percy Egerton
Reilly, Francis Bell
Ring, Edward
Robb, Thomas Irwin
Robertson, David Buchanan
Rosborough, John Wesley
Rose, William Clyde
Ross, Alexander
Ross, David Duncan
Ross, Stanley Lyster
Ross, Thomas Daniel
Ross, Walter Hall
Rutherford, Andrew
Rutherford, Henry Adelbert
Sauer, Emil Karl
Schweitzer, Herbert Mills
Scott, Alfred Chatwin
Scott, Walter Barrett
Sifton, Loy S.
Skerratt, Tom
Smart, Charles
Smart, Reginald R.
Smith, Herbert
Smith, Joseph Alpine
Smith, Leroy Campbell
Smith, Norman Sydney
Sneath, George Homer
Spalding, John Henry
Spearman, John Edward A
Spencer, Alexander
Spurgeon, Arthur Willmott
Stewart, Adam
Stewart, Charles
Storr, John
Strain, Robert Niven
Stuart, Charles
Swain, Gilbert
Taylor, Hugh
Thompson, Alfred Clark
Thompson, Harry
Thomson, William Forsyth
Thornton, Louis Augustus

Todd, William
Turnbull, J. Dodds
Walker, John Ernest Watts
Ward, Peter Gerrie
Warner, Durward
Warren, John Henry
Watterson, James Leslie
Waugh, M.D., Thomas Fredk.
Weaver, Lincoln Ellis
Weir, George Moir
Wheatley, Arthur Leonard
Whitmore, Frank
Wickware, James Walter
Williams, Fredk. Bashford
Williams, Nathaniel B.
Williamson, Joseph
Wilson, Alfred Alonzo
Wilson, Allan Caldwell
Wilson, John Cornelius
Wood, Joseph
Woods, Thomas Albert
Wright, James Archibald
Yingst, Luther Everett
Yorke, Joseph Ross
Yule, Daniel Murdoch

KT. K—H., 30°

Adams, Frederick William
Ashford, Homer B.
Bagshaw, Frederick Bertram
Bell, Robert
Bowlby, Edward James
Brown, Robert Murray Kay
Campbell, William John
Carrothers, Ashton Dewart C.
Davies, Alan Lochart
Dawson, Isaac
Hunter, William Charles
Isbister, James Adam
Lapthorne, George King
Mackenzie, John Alexander
Reid, Ormond Roy
Robb, James MacLachlan
Saul, Harry
Stirk, Gerald Anthony
Townshend, George
Wylie, Alexander
Zabel, Frederick Charles

S. P. R. C., 18°

Allen, William Robert
Anderson, George Renwick
Beam, Levi Oliver
Besler, Rudolph
Bogie, James
Boone, Percy Roy
Bramham, John Loudfoot
Bullock, Gerald Frederick
Cawsey, Frank Frost
Corcoran, William
Crandon, Charles Howland
Creighton, William
Dadson, John Marquis
Davison, Reginald Oliver
Doody, Cyril William
Eakin, Robert Charles
Ewald, Charles August
Farrell, James Wardrope Dick
Gibson, William
Gillis, Clarence Carl
Gordon, Andrew Henry
Gordon, Percival Hector
Haggett, Albert John
Halkett, Andrew
Harper, Thomas Gordon
Hart, Donald Clark
Harvey, John Edwin
Hyde, Peter Lawrence
Jackson Fredk. Morton
Kndrick, Thomas Douglas
Lafoy, Wayne Elvine
Larson, Louis Martin
Leavitt, Sherman Eugene
Lebeau, Russell Godfrey
Leckie, Adam Newton
Leggett, Fredk. Gore
Leishman, James Harold
Lippett, William H.
Low, David Duncan
MacPherson, Murdoch Alex.
McBurney, William Reid
McKay, Alexander George
McKay, Sydney Ernest
McLachlan, John Davies
McLeay, Donald
McMillan, Charles
McVean, Harold Gordon
Moffatt, Robert John
Monkman, Geo. Humphrey N
Neil, Ralph Cecil
Parks, Frank Athol
Pilkington, Frederick Joseph
Pirie, George Edward
Putman, Eugene Ross
Ramage, David Goudie
Rayner, Harold Bayldon
Rigby, Charles Collinson
Ritchie, John Boyle
Robb, Murray Kenneth
Robertson, John Scott
Rowe, William Henry
Sandell, Edmund Gordon
Sheriff, William Gordon
Sifton, Victor
Smith, Andrew Gregor
Smith, William John
Spencer, Francis Norman
Swinton, Douglas Shiel
Tate, Robert Alexander
Townsend, Philip H. Bennett
Vernon, John Edward
Wheatley, Frank Rowland
Williams, Reginald John
Williamson, Frank Albert

Willoughby, Charles Morley
Willsmer, Harry
Wood, Stuart Taylor

C. E. P. S. M., 14°

Abbott, Herman Stanley
Agnew, Fred Ross
Aldridge, Merlin Ashton
Anderson, George Renwick
Anderson, Wm. Alex. Howard
Banting, Charles O
Barrie, William Cumming
Basedean, William Francis
Beckett, Ernest Edward
Bellamy, Norman James
Bird, Ernest Cullum
Bisson, Joseph Howard
Blackwood, Robert
Boyle, Henry R.
Brown, Austin Dougall
Buchanan, Richard Henry
Burns, James Scotland
Buttery, Eardley
Calder, James A.
Carey, Owen Lewis
Carscadden, George Roy
Champ, Stewart Fletcher
Chenoweth, Frank
Coles, William R.
Collett, Raymond Howard
Cordingley, Charles Stanley
Cornish, Rev. Francis Cole
Crabtree, Sydney
Davidson, Charles Oscar
Davis, Frank William
Dick, Robert Andrew
Dillabaugh, Ernest Edward
Douglas, Eugene Gregg
Doake, Percy Wilfrid
Dundas, Frederick Middleton
Dunning, Walter
Findlay, David
Galbraith, James
Gardner, Edwin Alvinza
Gardner, Fredk. Hughes
Gardner, William
Garratt, Stephen Henry
Garvin, Frederick George
Gibson, Wilham Hood
Gilbert, Frederick C.
Goody, Joseph
Golding, George Cassilis
Graham, Chester C.
Graham, Malcolm Angus
Grassick, James
Hanbridge, Robert Leith
Heagle, Donald Franklin
Henderson, James Reid Dill
Henning, John
Hoffer, Harry
Hosie, Andrew Hohn
Howatt, Thomas Melbourne
Hunt, George Edgar
Hunt, William Thomas
Hutchison, George W.
Irving, James Franklin
Johnston, Wallace Mitchell
Kirkby, Robert Wellesley
Knudsten, Charles Lee
Lawrence, Bernard Street
Lederman, Ralph
Lewis, Frederick Birthall
MacArthur, Archie
MacGregor, William
MacKay, James Ivan Stanley
MacMillan, Alexander Everton
McCuaig, George Alex.
McDiarmid, John Howard
McDonald, John A.
McDonald, William Graham
McKay, George Manson
McLellan, Laylor Stanley
McMurphy, Angus Malcolm
McNeill, James Walter
McRae, Donald Philip
Mason, John George
Maxwell, Hilliard Scott
Meyers, Mark Mathew
Miller, Erastus Scott
Miller, Joseph S.
Mitchell, Donald
Mitchell, John Wesley
Morris, Fred Morley
Mortimer, Walter
Moyer, Lloyd D.
Munro, Fenton
Myles, Walter James
Neelands, Gordon Beverley
Neely, Robert Warren
Nelles, Stephen Bell
Newman, John A
Nicholls, Stanley Whittington
Parker, William Harvey
Pedersen, William
Perry, Norman
Peters, Sidney George
Pineo, Archibald Lee
Platt, John Greenaway
Pound, William James
Preston, Clarence Sproat
Raike, Ernest Tom
Ramsay, William Beattie
Ravin, James Archie
Rawlinson, Arthur George
Rennick, Robert
Richordson, Thomas Daziel
Ridington, William Richards
Ritchie, Reginald L.
Roberts, Everett Howard
Robinson, Walter G.
Robinson, Webb Lewis
Roets, Eugene
Ross, Kenneth William
Sanden, Henry Oscar
Simes, Austin Bryce

Simmons, Frank Pennington
Singleton, Alfred Harold
Smith, Frederick Charles
Smyth, Robert P.
Sparling, George Willis
Spencer, Ernest Lowell
Spicer, Harold Wright
Spier, Julius
Spooner, Frederick E.
Spooner, Harold John
Springer, Oliver Freeman
Stephens, James Clyma
Straith, Peter Luther
Tappin, Albert Clement
Taylor, Neil Joseph
Teasel, William James
Tomkins, Arthur Charles
Trawin, Robert Francis
Trimm, Reginald Jas. Douglas
Tripp, William Arthur
Watson, Frank
Westbrook, Arthur Edward
Westcott, Reginald Percy
Wilkie, Joseph
Windle, Stanley
Wright, Leonard
Wynn, Samuel Nathan
Young, Stewart

VALLEY OF SASKATOON

Saskatoon Chapter of Rose Croix
Saskatoon Lodge of Perfection

CONSISTORY MEMBERS

Ash, John
Bates, Alfred Dyton
Bell, Robert
Bourk, Russell Earl
Bryans, Thomas Noble
Cavers, Alfred Douglas
Chalk, George Sames
Crandon, Charles Howland
Duncan, Alexander Murray
Elliott, Henry David
Ferguson, Victor James
Fisher, Walden Samuel
Fogg, George Robert
Gibson, William
Graham, William Howard
Hanes, Duncan Arthur
Hanson, Albert Herman
Heddle, William Hollis
Hedley, M.A., Ph. D., James Walter
Heise, Asa W.
Holmes, Leroy
James, Samuel Prior
Johnston, Thomas John
McBain, Lauchlan
McKague, Percy Lee
McKinnon, John Lachlan
Meneilly, James
Millar, John Duncan
Miller, Thomas
Morais, Eugene
Murphy, William James
Nivin, John Noel
Phillips, Harold Geoffrey
Ross, Alexander
Roulette, Norman McComb
Rutherford, Andrew
Smith, Norman Sydney
Spurgeon, Arthur Willmot
Storr, John
Swain, Gilbert
Todd, William
Warren, John Henry
Weir, George Moir
Wheatley, Frank Rowland
Young, William James

S. P. R. C., 18°

Adams, Harold
Adrain, William McFerran
Ball, Stanley Theodore
Bowman, Roy H.
Brooke, William Morley
Buckley, Harry
Burton, Walter Winteringham
Byers, Robert Henry
Campbell, Edward Cassidy
Campbell, William Alexander
Campbell, William John
Cann, Alex. Edwin
Clark, Henry Roberts
Diefenbaker, John George
Fox, James Gaston
Fraser, Finlay Thomas
Garrioch, Henry Gordon
Graham, David Spence
Greenway, Frank Gale
Haigh, Arthur
Hammersley, Alfred Sheldon
Herner, Harry William
Hodges, Charles Leander
Hyslop, Harvey Norton
Ibberson, William Henry
Irving, Alexander Jones
James, Frederick Leslie
Jarvis, George Samuel
Lamb, Thos. Henry Peacock
Larson, Herman Bernhard
Laycock, Samuel Ralph
Long, Sydney
MacFarlane, John Duncan
MacQueen, Donald Gordon
McGregor, James
McKague, Harold Gamble
Mahony, Nathaniel Ellisworth
Moffatt, John Davidson
Neil, Ralph Cecil
Pace, Wilfred
Peterson, George Turner
Pirie, George Edward
Proud, John George
Putnam, Eugene Ross
Renner, George Thomas
Roblin, Leslie Greeley
Salter, Arthur Pellew
Scarrott, Reginald
Shannon, Austin H.
Shillington, Bennie Lorne
Silver, Frank Mitchell
Stewart, Angus
Sutherland, Thomas Wellington
Syverson, Osman H.
Topham, Lawrence Walter
Van Blaricom, Earl Winfield
Waterman, Orlando John
Weegar, Elmer Harold
Williams, Frederick Basford

Wilson, Wilmer John
Woodroff, Edward Carman

G. E. P. S. M., 14°

Armstrong, Henry
Ash, John Vivian
Baldwin, Howard
Battersby, Arthur H. Jones
Blackstock John Franklin
Clarke, Arthur Roy
Connell, William
Cooper, William Henry
D'Clute, Clarence Vernon
DeClute, Hugh Colborne
Douglas John MacDonald
Elliott, Jacob M.
Emmons, George M.
Estey, James Wilfred
Fawcett, Thomas Wesley
Fisher, George B.
Flood, Albert Ernest
Foster, Cecil Everett
Fuller, Frank Thompson
Gillespie, James Albert
Graham, Dugald Johnston
Guest, Thomas
Hamilton, Hugh D.
James, Freddie McPhaile
Jones, Ernest
Langford, James Clifford
Lawson, Andrew
Leslie, Robert Alexander
McCallum, John
McClinton, Robert James
McDonald, Alexander
McDougald, Wallace
McRae, Roderick
McTavish, Robert Lorne
Mallinson, Arnold
Miller, Herbert John
Mollard, John Ellis
Moore, Wellington Elbridge
Morley, William Charles
Needham, Charles Austin
Orchard, Arthur Ernest
Owens, Walter O.
Real, Rod. V.
Ross, William Andrew
Saunders, William James
Smith, Andrew Robertson
Smith, Harold R.
Sparks, Ralph Edward
Stewart, John Allan
Summerfeldt, Frank Bowman
Tisdall, Charles Noel
Tubby, Harry J.
Virtue, Ellard William
Waugh, Walter
Whittaker, Walter
Williamson, George James
Woolley, Arthur Hiram
Yates, Alexander

VALLEY OF MOOSE JAW

Alexander Shepphard Chapter of Rose Croix

Moose Jaw Lodge of Perfection

CONSISTORY MEMBERS

Webster, Alfred F.
Beaudreau, Arthur Alfred
Beech, Frank
Branston, George Earl
Broderick, Christopher J.
Bullock, David McFarlane
Burton Stewart Coulter
Campbell, Alastair
Crandon, Charles H.
Crichton, Chas. Wilfd. McCuaig
Crosbie, William McGeorge
Eisnor, Geo. Wm. Stuart
Ewart, McLaren
Garrison, Jack
Getty, Joseph
Gilmour, James
Gorrell, A. S.
Hallonquist, Joseph Eskie
Hayes, Philip
Hedley, James W.
Hilton, James Lewis
Ingalls, Fred Lincoln
Johnston, Harold
Kennedy, Robert Henry
Kern, John Henry
Kerr, Charles Russell
Laird, John Houston
MacCulloch, Frank
MacDonald, James Comb
McCauley, James
McCauley, William John
McDonald, Ivan E.
McFayden, Alfred Garfield
McGrattan, John Cranston
McIntosh, Alex. Lindsay
McIntyre, William Duncan
McMillan, George Dutch
Moffatt, Thomas Henry
Munro, James Douglas
Rain, Carl Emil
Reid, Ormand Roy
Rosborough, John Wesley
Ross, W. H.
Sifton, Loy S.
Skerratt, Thomas
Smith, Herbert
Spearman, John Edward A.
Stewart, Adam
Stirk, Gerald Anthony
Tate, William Bradshaw
Thompson, Henry
Thomson, William Forsyth
Yorke, Joseph Ross

S. P. R. C., 18°

Armstrong, Elmer James
Beaudreau, Harry Harold
Bellamy, Norman James
Bloomer, James E.
Boyd, James
Bracken, Ernest
Brodie, Harry
Campbell, Coll.
Campbell, William Adair
Christenson, Harold Edward
Crawford, John
Davis, Roy Edward
Donnelly, James Allan
Drager, Charles F.
Flint, John
Gardner, Frederick Hughes
Gibson, Alexander
Graham, John E.
Halkett, Andrew
Hawkins, George Edward
Hicks, Fred
Hodge, William Ewart
Hooker, George W.
Hurd, Francis Edwin
Johnson, Harold
Kearney, Thomas William
Knox, William Bert
Livingstone, Archibald
Longmore, Benjamin
MacDonald, Neal John
MacIntosh, Allan
MacMillan, Allan O'Neil
McFayden, John Elmer
Marriott, Edwin
Matheson, William
Miller, David Angus
Porter, William Edward
Probert, Fred Bramwell
Ritchie, Hugh Crichton
Rowe, Robert Melvin
Smith, Charles Albert
Stephen, William H.
Underhill, Thomas Burpee
White, Ira Simmonds
Wilkinson, Thomas Edward
Wilson, John
Yokom, Alfred Ashman

G. E. P. S. M., 14°

Balfour, George Henry
Boys, Victor Harold

Brander, Nelson
Campbell, Alexander
Campbell, Bertram Alfred
Campbell, George Alex.
Campbell, William
Chesser, John Macfarlane
Clemens, Guy
Clement, John Beatty
Connor, George T.
Coulter, John Arthur
Cox, George T.
Dand, William Russel
Dans, Frank
Ferguson, Richard Blackburn
Ferguson, Thomas Lawrence
Gamble, T. Harry
Gardiner, William
Getty, George Samuel
Gillan, Angus Drummond
Gilmour, Frederick James
Hans, John Thomas
Hoare, Edward E.
Hoare, Thomas
Johnson, Archie L.
Johnson, Wesley Birg
Jones, Frederick
Kelly, John Arthur
Kenny, J. J.
King, Thomas
Kirkbride, Arthur
Love, Hubert Gordon
MacLachlan, John Davie
MacNeill, Alvin L. Hodge
McAllister, John
McKeown, George W.
Maxwell, Albert Seymour
Maybee, George Allen
Mayes, Robert
Mayhew, William H.
Miller, James McGregor
Mitchell, Robert George
Naismith, Peter Lawrence
Newman, Charles F.
Orr, John
Parker, Ernest Herbert
Pettigrew, Gavin
Pipes, Arthur S.
Reed, Frederick George
Rorison, Allan R.
Rumfitt, Roland L.
Ryan, Richard W.
Saltzberry, Elias
Slater, Ransom L.
Smith, Robert Henry
Smith, Roy Franklin
Smith, William W.
Weston, William E.
Whyte, Frank Harding

4°

Buckley, Joseph Lester
McCauley, George Frank
Martin, Clifford Bruce